sky Virgin media **BEST FOR SKY & VIRGIN**

PLUS! prime video NETFLIX

TV&Satellite week

8-14 June 2019

NEW

THE HANDMAID'S TALE
Elisabeth Moss is back in her nightmare world

NEW

BIG LITTLE LIES
Nicole Kidman returns in the hit US show

NEW

WILD BILL
Rob Lowe stars in his first UK drama

NEW

MURDER MYSTERY
Jennifer Aniston's comedy whodunit

NEW DRAMA!

Killing Eve

STARTS SATURDAY ON BBC1 HD

Jodie Comer and Sandra Oh's cat-and-mouse thriller returns

HotList This week's 28

Saturday 8

Euro Qualifiers

***FOOTBALL** Sky Sports Main Event HD & Sky Sports Football HD*

Wales travel to Croatia (kick-off 2pm), Northern Ireland play Estonia (kick-off 5pm), while Steve Clarke's Scotland take on Cyprus (kick-off 7.45pm).

Harry Hill's Alien Fun Capsule

***ENTERTAINMENT** ITV HD, 7.30pm*

Sir Tom Courtenay, Alison Hammond, Martine McCutcheon and Les Dennis look for cool things to put in a capsule to prove to aliens that Earth is worth saving.

The Voice Kids

***TALENT SHOW** ITV HD, 8pm*

The singing contest for youngsters returns with Jessie J, who was a coach on the first series of *The Voice*, joining will.i.am, Pixie Lott and Danny Jones on the famous red swivel chairs.

Killing Eve

***SPY DRAMA** BBC1 HD, 9.15pm*

EDITOR'S CHOICE MI5's Eve (Sandra Oh) is searching for Villanelle (Jodie Comer) as series two begins. All eight episodes will be on BBC iPlayer. *See feature, page 4*

Full listings start on **p33**

Sunday 9

Women's World Cup

***FOOTBALL** BBC1 HD, kick-off 5pm*

The women's World Cup begins for the home nations, with England and Scotland facing each other in Nice in their first group game of the tournament. *See feature, page 26*

Nations League Final

***FOOTBALL** Sky Sports Main Event HD & Sky Sports Football HD, kick-off 7.45pm*

England, the Netherlands, Portugal and Switzerland will be hoping to have made it to the final of the inaugural Nations League at Estádio do Dragão in Porto.

The Handmaid's Tale

***DRAMA** C4 HD, 9pm*

As series three begins, June (Elisabeth Moss) is on a mission to rescue her eldest daughter, Hannah, who was stolen from her and sent to live with the McKenzie family in Gilead. *See feature, page 12*

Gentleman Jack

***DRAMA** BBC1 HD, 9pm*

As Sally Wainwright's period drama continues, a bereavement brings secrets to light and makes for a sad homecoming for Anne (Suranne Jones) and Ann (Sophie Rundle) on their return to Halifax.

Full listings start on **p43**

Monday 10

Long Lost Family

***DOCUMENTARY** ITV HD, 9pm (times vary)*

Davina McCall and Nicky Campbell return for a ninth series of emotional reunions, starting with 67-year-old Christine Rose, who is looking for her sisters.

Big Little Lies

***DRAMA** Sky Atlantic HD, 9pm*

EDITOR'S CHOICE Meryl Streep joins the cast and is looking for answers as series two begins. Will the 'Monterey Five' give up their secrets? *See feature, page 8*

War on Plastic with Hugh and Anita

***DOCUMENTARY** BBC1 HD, 9pm*

Hugh Fearnley-Whittingstall and Anita Rani look at the devastation caused by plastic waste, and search for sustainable solutions. *See documentaries, page 16*

Year of the Rabbit

***COMEDY** C4 HD, 10pm*

In a new comedy, DI Rabbit (Matt Berry) and his team tackle crime in Victorian London, bringing them into contact with street gangs, spiritualists and music hall stars. *See feature, page 11*

Full listings start on **p53**

Tuesday 11

Save Money: Good Diet

***FOOD** ITV HD, 7.30pm*

Chef Phil Vickery and presenter Sian Williams investigate how to spend less cash and still get tasty, healthy food, beginning with a countdown of the UK's top 10 favourite family dishes.

Bake Off: The Professionals

***BAKING** C4 HD, 8pm*

Liam Charles and Tom Allen host as Holiday Week begins, with the teams busy creating holiday-themed showpieces. The final is on Friday.

What's My Name: Muhammad Ali

***DOCUMENTARY** Sky Atlantic HD, 9pm*

Director Antoine Fuqua looks at the extraordiinary life of the Greatest, with previously unseen archive footage and recordings from the man himself.

Years and Years

***DRAMA** BBC1 HD, 9pm*

Vivienne Rook (Emma Thompson) enters 10 Downing Street as the country's new Prime Minister, to the delight of some and despndency of others. *See feature, page 7*

Full listings start on **p63**

Facebook.com/TVSatelliteWeekMagazine

best shows on TV...

Wednesday 12

Rolling Thunder Revue

***MUSIC** Netflix*

In a film that's part-documentary, part-concert, director Martin Scorsese looks back at Bob Dylan's Rolling Thunder Revue, chronicling the musician's famous tour of 1975–6.

Wild Bill

***CRIME DRAMA** ITV HD, 9pm*

EDITOR'S CHOICE Rob Lowe stars as US cop Bill Hixon, who moves with his teenage daughter to take up the role of police chief in Lincolnshire. *See feature, page 6*

The Restaurant that Makes Mistakes

***DOCUMENTARY** C4 HD, 9pm*

Behind the scenes at an experimental restaurant, the first of its kind in the UK, staffed by people with dementia. Chef Josh Eggleton is on hand to help out.

Big Cat Country

***DOCUMENTARY** Smithsonian, 9pm (Sky 195/889; Virgin 295; Freeview 99; Freesat 175)*

Film-makers Nathan Pilcher and Sam Davies follow three dynasties of lions in Zambia's remote Luangwa Valley.

■ Full listings start on **p73**

Thursday 13

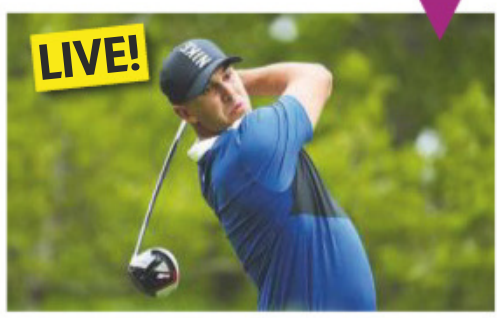

US Open

***GOLF** Sky Sports Golf HD & Sky Sports Main Event HD, from 3pm*

US golfer Brooks Koepka, who is in the form of his life, defends his title as the third major of the season gets underway at Pebble Beach Golf Links.

Battle of the Super Eaters

***DOCUMENTARY** C4 HD, 9pm*

Following three of Britain's competitive super eaters as they take on food challenges against the clock, battle against each other, and strive for international fame and fortune.

Death Row: Countdown to Execution

***DOCUMENTARY** ITV HD, 9pm (times vary)*

Susanna Reid visits American prisoner Patrick Murphy, who is on death row for the killing of a police officer.

Who Should Get to Stay in the UK?

***DOCUMENTARY** BBC2 HD, 9pm*

A new series following the stories of people who are desperate to stay in the UK, including Russian student Valeriya who is applying for an entrepreneur visa.

■ Full listings start on **p83**

Friday 14

Murder Mystery

***MYSTERY COMEDY** Netflix*

Adam Sandler and Jennifer Aniston play American couple Nick and Audrey who become prime suspects when a wealthy yacht owner is found stabbed to death. *See Your Watchlist, page 14*

Jessica Jones

***DRAMA** Netflix*

Krysten Ritter returns as the former superhero turned leather-jacket-wearing New York private investigator for a third and final series. Here, she crosses paths with a highly intelligent psychopath.

Absentia

***DRAMA** Amazon Prime Video*

FBI agent Emily Byrne (Stana Katic) enlists detective Tommy Gibbs (Angel Bonanni) to help investigate her mysterious history as the drama returns for a second series. *See Your Watchlist, page 14*

Celebrity Gogglebox

***ENTERTAINMENT** C4 HD, 9pm*

As the celebrity series begins, those expected to share their views on the week's TV include Rylan Clark-Neal, Little Mix, Nick Grimshaw and his niece, plus Gyles Brandreth and Sheila Hancock.

■ Full listings start on **p93**

8 – 14 June 2019

4 Cover story
Jodie Comer and Sandra Oh return for series two of the spy thriller *Killing Eve*

6 This week on TV
Rob Lowe stars as a US cop relocated to Lincolnshire in *Wild Bill*, hit dramas *Big Little Lies* and *The Handmaid's Tale* return, and Matt Berry plays a Victorian detective in *Year of the Rabbit*

9 Soap diary
This week's top stories

14 Your Watchlist
Adam Sandler and Jennifer Aniston in *Murder Mystery*

16 Documentaries
Including *War on Plastic* and *What's My Name: Muhammad Ali*

18 Films
Tom Hardy stars in the action adventure *Venom*

26 Sport
The Women's World Cup

33 TV guide
Day-by-day TV listings

104 Kids' TV

106 Coming Soon

All transmission details given are correct at the time of going to press. Cover credits: C4, ITV, Netflix, Steve Schofield/BBCAmerica/BBC. HotList words: Jim Fone. HotList photos: Getty, PA Images, Rex

SUBSCRIPTION OFFER

Get 6 issues for only £1*

Your payments will then continue at £15.49 payable every 3 months, saving 50%

SAVE UP TO 50%

Subscribe online at **tvandsatsubs.com/36AK** or call **0330 333 1113** and **quote code XTS-36AK**

Offer open to new UK subscribers only. *After your first 6 issues, your subscription will continue at £15.49 payable every 3 months by Direct Debit, saving 50% on the full price. Offer open to new UK subscribers only. With the price guaranteed for the first 12 months. Final closing date for all orders is 18 June 2019. Please allow up to 6 weeks for delivery. The full subscription rate is for 1 year and includes postage and packaging. If the magazine ordered changes frequency per annum, we will honour the number of issues paid for, not the term of the subscription. For inquiries and overseas rates, contact help@magazinesdirect.com or call +44 (0) 330 333 1113. For full terms and conditions, visit magazinesdirect.com/terms. The Rewards scheme is available for all active print subscribers of magazines published by TI Media Limited, free of charge. Full terms and conditions are available at mymagazinerewards.co.uk. Digital subscribers also get access as long as the subscription has been purchased directly through the publishers at magazinesdirect.com.

All

Sandra Oh and Jodie Comer on the long-awaited return of cat-and-mouse thriller *Killing Eve*

'I can identify with that human thing of being obsessed with someone'
SANDRA OH

ASSASSIN'S CREED

***Killing Eve* writer Emerald Fennell reveals that no one is safe...**

Killing Eve has a new writer and executive producer for series two as Emerald Fennell takes over from her good friend, *Fleabag*'s Phoebe Waller-Bridge.

Best-known for her acting roles, including no-nonsense nurse Patsy Mount in *Call the Midwife*, Fennell is also a successful children's author. She says she had a very clear vision for series two of *Killing Eve*, especially when it came to picking up the action straight after series one's shock finale

'The thing I was interested in was, "What the heck does Villanelle do when her power has been taken away? And what on earth does Eve do the moment she's done something completely unfathomable?"'

The writer also approached this series with the attitude that any of the characters could die at any minute. 'With a lot of famous thriller characters, there is always the sense that they'll all be fine. But

WORDS: VICTORIA WILSON. PHOTOS: BBC, GETTY

about Eve

NEW DRAMA

Killing Eve

Saturday, BBC1 HD, 9.15pm

Following the runaway success of its first series last year, it seems *Killing Eve* can do no wrong.

After winning a Golden Globe, the BBC1 drama picked up three gongs at this year's BAFTAs, including Best Drama Series, while Jodie Comer won Best Leading Actress and Fiona Shaw won Best Supporting Actress.

This week, Comer is back as ruthless assassin Villanelle alongside Sandra Oh's hapless MI6 agent Eve Polastri as the cat-and-mouse thriller returns for its hotly anticipated second series.

As the new season kicks off, the action picks up immediately after the shock finale at the end of series one, which saw Eve finally tracking Villanelle down to her Paris apartment before stabbing her – only for Villanelle to disappear without trace.

With blood literally on her hands, Eve makes a hasty return to London, not knowing whether Villanelle is alive or dead. Meanwhile, Villanelle is stumbling through the streets of Paris clutching her stab wound, desperately in need of medical help.

'This is a Villanelle we've never seen before,' says Comer, who returns as the psychopathic killer. 'She's extremely vulnerable and I think she's genuinely scared for her own life. She's really shocked by this situation she's found herself in. Her physical impairment has knocked her off her feet.'

After getting to a hospital, Villanelle manages to get her wound stitched up before making her escape in a pair of pyjamas and some stolen shoes.

'She's forced to wear other people's clothes, which she definitely would not choose in a million years,' Comer smiles. 'There's even one moment where she's wearing Crocs!'

In the meantime, back in London, Eve is tasked by her boss at MI6, Carolyn Martens (Fiona Shaw), with hunting down Villanelle and bringing her to justice for her killings.

'Eve's really tried to ground herself in the normalcy of her past life and you'll see her not being able to,' says Oh, who returns as the agent. 'I can certainly identify with that human thing of being obsessed with someone. Just that terrible, eating feeling of having that obsession.'

DEATH BECOMES HER

Later in the series, Eve meets her new colleagues at MI6, Hugo Chambers (Edward Bluemel) and Jess Bello (Nina Sosanya), while it's revealed that Villanelle has made it to England – Basildon in Essex, to be precise.

Still in a bad way, she meets mild-mannered Julian (*The Mighty Boosh*'s Julian Barratt), who takes her to his home, where events quickly take a sinister turn…

Comer says she loves portraying Villanelle's murderous ways. In the first series, we saw her poison a woman with perfume and drive a hairpin into a man's eye, and the body count doesn't take long to rise in the new series.

'I love that Villanelle is so free and has no sense of consequence or fear,' says Comer. 'Some people are bad and that's just who they are. I don't ever think she should be redeemed. It's important that we never find too much humanity within her.

'Ultimately, she is someone who is dangerous and should never be underestimated, but it's why viewers connect with her. She does have a level of humanity. She makes you laugh, and you find her relatable sometimes. That's the conflict that the audience has when watching her. With both characters, it's not black-and-white. Neither of them is good or evil.'

Her acclaimed performance as Villanelle has made the Liverpudlian actress a rising star in the US, and she's set to make her Hollywood debut next year in the action thriller *Free Guy* with Ryan Reynolds.

'It is a pinch-me moment,' she says. 'Ryan's just the funniest, nicest guy and to get to work with him is very overwhelming.'

Comer, who's also starred in *Doctor Foster*, *Rillington Place* and *The White Princess*, began acting at school, and says her parents always encouraged her talent.

FINDING A VOICE

'I didn't really go to a local drama school until I was maybe 11,' she says. 'But as a child I was always doing impressions, of people like Cilla Black or the singer Anastacia.

'Growing up, if there was an advert on the telly with a silly accent, me and my dad would always impersonate it around the house. I think, through doing that, I now have an ear for different accents, like Villanelle's. Some are harder than others but those early years have helped me.'

● After episode one has aired, all eight episodes of the new season of *Killing Eve* will be available as a box set on BBC iPlayer.

Villanelle (Jodie Comer) was wounded in series one's finale

Sandra Oh returns as Eve

Fiona Shaw as MI6 chief Carolyn Martens

it's really important that no one should feel safe in *Killing Eve*.'

Next up, Fennell will return to acting when she stars as a young Camilla Parker Bowles in the third series of *The Crown*.

'The weird thing about Camilla is that there's very little about her as a young woman – no footage and just a handful of photos,' she says. 'That's been quite freeing. I've been able to get a sense of her rather than just doing a mimicry.'

Lowe & order

Rob Lowe swaps Hollywood for Lincolnshire in new ITV crime drama *Wild Bill*

NEW DRAMA
Wild Bill
Wednesday, ITV HD, 9pm

Hollywood actor Rob Lowe has enjoyed a host of high-profile roles in his career – from 1980s stardom in 'Brat Pack' movies *The Outsiders* and *St Elmo's Fire* to his later TV success as Sam Seaborn in *The West Wing* and, more recently, as Chris Traeger in *Parks and Recreation*.

Now, the 55-year-old crosses the Atlantic to star in his first British TV series – new ITV crime drama *Wild Bill*. The six-part series follows high-flying US cop Bill Hixon, who arrives in Boston, Lincolnshire, with 14-year-old daughter Kelsey (Aloreia Spencer) in tow, to start a brand-new life as the chief constable of East Lincolnshire's police force.

We caught up with Lowe to find out more…

What can you tell us about your character? Bill Hixon is so American. He's abrasive, direct and ambitious. He doesn't suffer fools and he always speaks his mind. He's also prone to losing his temper, as we discover. In his personal life, he's a widower, who's vulnerable and unsure of how to handle his teenage daughter, Kelsey. It's just the two of them navigating this brave new world in Lincolnshire. As the dad of two boys, I can relate to the 'father raising teenagers' stuff.

Is it true that *Wild Bill* is based on real-life events? Well, a number of years ago, London's Metropolitan Police almost hired an American named Bill Bratton – aka Wild Bill – to come and run the police force but there was huge uproar, so it didn't happen. So we thought, 'What would it look like if an American really did come here and run a police force?'

What's Bill's relationship like with his new colleagues? They know Bill's been brought in with a clear mandate – to make certain cuts in a certain amount of time and his bosses don't care how he does it. He's wary of colleagues like Lydia [*Bodyguard*'s Anjli Mohindra] stabbing him in the back but he has one or two strong allies in the force and Muriel [*Harlots*' Bronwyn James] in particular becomes almost like a daughter to him. As he becomes connected to these people, it becomes harder and harder for him to pull the plug. But he's being set up to fail, for sure.

How is the series different to other police-procedural dramas? I'd say this is more of a character study dressed up as a procedural, because the cases only exist to further Bill's journey. Every case relates to something Bill needs to learn or fight through in his own life. This is a serious show but it's also quite weird – and not afraid of being funny in among the weirdness.

Have you always enjoyed working in the UK? I love it. I worked here for the first time when I was about 19 on the movie *Oxford Blues*. And I did *A Few Good Men* with [*The West Wing* writer] Aaron Sorkin at the Theatre Royal Haymarket in 2005. When I was at the height of my 'teen idol-dom', I couldn't go anywhere in the world without people going crazy, but it wasn't like that in the UK. Then someone said to me, 'The British take a very long time to accept someone. But when they do, it's for life.' And I've certainly found that to be true.

Do you look back on your 'teen idol-dom' with fond memories? I do. A lot of stuff was complicated and parts of it I wouldn't wish on anybody. I look at my son, turning 18, and think, 'Okay, now give him money and worldwide fame, and see how he handles it.' He can just about handle life as it is! But, with perspective and time, I can look back and think, 'You know what, not a lot of people get to do that.'

Is there any advice you would have given to your 18-year-old self? A lot. And I've given all of that advice to my kids. But, the thing is, I can't argue with the results. I really think everything has led me to where I am. I've never been happier, never had more opportunity, and I've never been more optimistic, fulfilled or healthy. So, honestly, I don't think I'd change anything.

Hixon with DCC Lydia Price and journalist Lisa Cranston

WHO'S WHO?

Chief Constable Bill Hixon
Rob Lowe
Bill's eager to start a new life with teenage daughter Kelsey. But what are they running away from?

Deputy Chief Constable Lydia Price
Anjli Mohindra
The police officer is professional but under-appreciated. She hates everything Bill stands for.

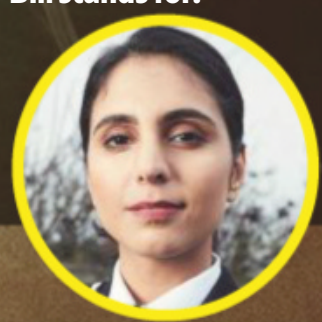

WORDS: SEAN MARLAND, VICTORIA WILSON. PHOTOS: BBC, ITV

Rob Lowe as no-nonsense Chief Constable Bill Hixon

POWER TRIP

Emma Thompson on why Vivienne Rook is her scariest ever character

DRAMA

Years and Years

Tuesday, BBC1 HD, 9pm

With so much going on in the Lyons household, Vivienne Rook's slow rise to power has flown under the radar in Russell T Davies' futuristic drama *Years and Years*. Yet that's all set to change.

After the populist politician enters Downing Street, a new Britain takes shape and it's not quite what was promised to her voters.

'The way Vivienne's vision becomes a reality is terrifying,' says Emma Thompson, who plays the demagogue. 'The tension ratchets up slowly and then suddenly these terrible things start to happen. She's an absolute monster!'

DISAPPEARANCES

Rosie Lyons (Ruth Madeley) was one of Vivienne's biggest supporters, but she soon changes her tune when she finds her estate being fenced off by a privatised police force. Meanwhile, her sister Edith (Jessica Hynes) tries to investigate some mysterious disappearances.

'In the beginning many members of the Lyons family thought Vivienne was great,' explains Thompson. 'They thought there was decency and humanity there, when actually she is only interested in power and clearly has no moral fibre.'

Meanwhile, as climate conditions worsen, the UK finds itself in fresh turmoil when flooding makes some people homeless. What will be Vivienne's response?

'What's clever about Vivienne is that she presents herself as a down-to-earth, working woman who just wants the best for everybody,' adds Thompson. 'Of course, she's not that at all. She's something a great deal more sinister.'

The Oscar-winning actress has only appeared on our TV screens a few times in recent years, but she says Vivienne Rook was a part she couldn't turn down.

'Russell T Davies is an extraordinary writer,' she explains. 'His writing is absolutely the level of George Orwell; the way in which he's imagined the future of our relationship with artificial intelligence. As for Vivienne, she is one of the scariest characters I've ever encountered, so I had to do it.'

Rosie (centre) and Edith's lives are affected by Rook's (top) actions

DC Muriel Yeardsley
Bronwyn James
The detective is bright and eager to learn. She knows all there is to know about Boston. Not to be underestimated.

Lisa Cranston
Angela Griffin
The local journalist is on the hunt for fresh stories and is intrigued by Bill. She wonders if he's really ready for the people of Boston.

Lady Mary Harborough
Rachael Stirling
Boston's feisty judge often takes pity on many of the locals. But is she always on the right side of the law herself?

California scheming

Meryl Streep arrives in Monterey looking for answers as the brilliant *Big Little Lies* returns...

NEW DRAMA

Big Little Lies

Monday, Sky Atlantic HD, 9pm

Slick, star-studded and completely addictive, *Big Little Lies* was one of the must-see dramas of 2017, winning eight Emmys, including awards for Nicole Kidman, Laura Dern and Alexander Skarsgård.

Now, the A-list cast is back for a second series – with Meryl Streep joining the show for its new run on Sky Atlantic. It's an extremely rare TV appearance from the Hollywood icon, who is far better-known for her Oscar-winning performances in films *Kramer vs Kramer*, *Sophie's Choice* and *The Iron Lady*.

'I was addicted to the first series of *Big Little Lies* and I wanted to be part of the world that had been created,' reveals Streep. 'The show is an amazing exercise in what we know and what we don't know about people, family and friends. It flirts with the mystery of things.'

The first season followed a group of five friends and mothers living in Monterey, California – Madeline (Reese Witherspoon), Celeste (Kidman), Renata (Dern), Jane (Shailene Woodley) and Bonnie (Zoë Kravitz).

The women's lives took a shocking turn when they found out that Celeste's husband Perry (Skarsgård) was violent and abusive, and Jane also realised he was the man who had raped her several years before.

When Perry attacked Celeste during a school event, Bonnie rushed to her rescue, pushing him to his death down a flight of stairs – with all the women later telling the police that it was an accident.

As the new series starts, suspicion still hangs over the group, who have been dubbed the 'Monterey Five'. Streep plays Perry's mother, Mary Louise, who arrives in the beautiful coastal city searching for answers and suspects daughter-in-law Celeste of hiding the truth.

OLD WOUNDS

'Mary Louise is dealing with whatever the deficits of her parenting were,' says the actress. 'She's dealing with the mysteries in that, and how you can't go back in time and fix something. The show explores abuse and where it comes from, why it continues, and how people survive it. All of those issues were interesting to me.'

Although the first series was based on the bestselling book of the same name by Australian author Liane Moriarty, this second series covers completely new ground.

'We had no intention of making another season when we started out,' reveals Shailene Woodley, who plays Jane. 'The only reason we have done a second is because so many fans were begging for more. It was the power of the people.

'I was in a hair salon just after the show came out and I remember overhearing people saying, "Celeste, Bonnie…". I turned to my friend and

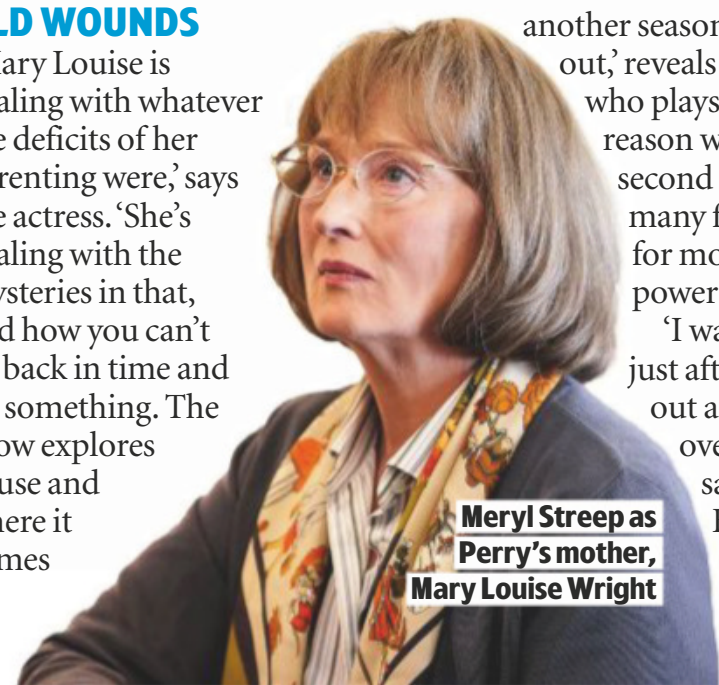

Meryl Streep as Perry's mother, Mary Louise Wright

(From left) Nicole Kidman, Reese Witherspoon, Laura Dern and Shailene Woodley play a group of friends

Zoë Kravitz as Bonnie Carlson

Mary Louise comes to see daughter-in-law Celeste and her grandsons

asked, "What's happening?" She was like, "You don't know? *Big Little Lies* is a sensation. It's all anyone has been talking about!"'

HONEST APPROACH

Woodley says that Streep made an immediate impact when she arrived for filming.

'Her first day on set, Meryl said she was absolutely terrified because she always questions whether she's right for the role. That kind of honesty allows the other actors to be more open about the things that may be difficult for them. It creates an environment that is very safe.'

Streep's next screen roles include a new version of *Little Women* with Emma Watson, and Martin Scorsese's latest project – as yet untitled – with Robert De Niro and Sharon Stone.

'I have always been drawn to female characters who are able to stand up and make a difficult decision,' she says. 'I don't feel remotely in the same league as many of the brave people I've portrayed – and that goes all the way back to Karen Silkwood [in the 1984 movie *Silkwood*].'

Away from the screen, Streep's next big event is her 70th birthday later this month. It promises to be a family affair with her husband, Don Gummer, and their four children – plus a new addition, as Streep became a grandmother in March when her actress daughter Mamie Gummer had a baby boy.

'We are very close as a family,' says Streep. 'My children are all people who are alert to the world and alive to it. As individuals they are very interested and curious, and I'm very proud of them.'

WORDS: DAVID ALLAN, ALISON SLADE, ADAM TANSWELL. PHOTOS: BBC, ITV, SKY

STORY OF THE WEEK

Soap Diary

This week's soaps at a glance

Phil has no idea about his wife's dalliance with mechanic Keanu

EASTENDERS

Sharon's pregnant – but who's the daddy?

» **Despite being on** the wrong side of 45 and having once been told she was infertile, Sharon Mitchell discovers she's up the duff this week. But the miracle pregnancy is no cause for celebration. She doesn't know if the daddy is husband Phil or teenage lover Keanu.

Sharon makes the shock discovery just as Keanu has reunited with her pregnant stepdaughter, Louise. Lou had previously shunned the mechanic after discovering he'd been paid by Phil to date her. But when she finds out he's leaving Walford, Keanu admits he still loves her while she confesses she never aborted their baby after all.

Louise and Keanu are reunited

As the young couple prepare to play happy families, struggling Sharon decides to have a secret termination. But she comes a cropper when Phil sees a website for an abortion clinic on her laptop.

Wrongly assuming Louise no longer wants her baby, he demands answers. Will Sharon have to come clean about her pregnancy? And if so, how will Keanu react to realising he may have two nippers on the way?

» **PLUS** Callum proposes to Whitney, everyone pulls together to support Bailey as Dinah is laid to rest, Kathy opens her gay bar, Mick gets a shock about Ollie, Robbie has a visit from angry ex Nita, and Ben hatches a plan.

whatsontv.co.uk/soaps

ALSO IN THE SOAPS THIS WEEK...

CORONATION STREET

» Michelle asks Robert to take her back (above), Sarah finally gets together with Adam, the Bailey family move into No.3, Nick plays dirty with David, Sinead is asked to attend an MRI scan, and dad-to-be Chesney worries about the cost of quads.

EMMERDALE

» Robert and Aaron track down Victoria's rapist (above), David's friends and family turn against him, Andrea has history with Graham, Will is angry to hear of Harriet's 'romance' with Jai, and Ellis gets a threatening message from Max.

RIVIERA TRAVEL
The world. Within reach.

Recommended Provider Which? Escorted Tour Providers June 2018

travel OFFERS

Pompeii, Capri & the Bay of Naples

8 days from £699PP

The Sorrento peninsula and the Bay of Naples is simply one of the most beautiful corners of Europe, attracting visitors for centuries in search of its outstanding scenery, tranquillity and some of the most wondrous sights from throughout history.

- Delve deeper into the mysteries of Pompeii on a guided tour
- Discover the ancient Roman town of Herculaneum
- Take a full-day tour of the breath-taking Amalfi coast

So much included

- 3 guided tours and 6 visits
- Experienced tour manager
- Return regional flights and hotel transfers
- 3- to 4-star superior accommodation
- Half-board (stays at the Hotel Mediterraneo are on a bed-and-breakfast basis)

Lake Como, St Moritz & the Bernina Express

8 days from £799PP

Stunning Lake Como is the base for this wonderful tour, which explores the jewels of northern Italy and Switzerland.

- Take a lake cruise to stunning Bellagio on Lake Como, with a private visit to the enchanting Villa del Balbianello
- Visit chic St Moritz in the Swiss Alps with a journey on the Bernina Express

So much included

- 2 guided tours and 4 visits
- Experienced tour manager
- Return regional flights and hotel transfers
- 4-star accommodation
- Half-board (stays at the Grand Hotel Menaggio are on a bed-and-breakfast basis, with dining options available)

> “The whole tour was fantastic – the trips were all very well organised and the places were beautiful. In particular, our tour guide was truly wonderful, so friendly and extremely knowledgable. We couldn’t have asked for a better holiday.”
>
> Miss Fitchett

Sicily

8 days from £899PP

Dominated by snow-capped Mount Etna, blessed with abundant sunshine and unspoilt landscapes and coastlines, Sicily is a truly beautiful part of Italy, but with a character all of its own.

- Marvel at ancient Greek ruins on a guided tour of the Valley of the Temples
- Visit to stunning Taormina, one of Italy’s most beautiful and stylish hilltop villages
- Visit to Mount Etna – Europe’s largest active volcano

So much included

- 3 guided tours and 5 visits
- Experienced tour manager
- Return regional flights and hotel transfers
- 4-star accommodation
- Half-board

Lake Garda, Venice & Verona

8 days from £599PP

Lake Garda, where waves lap gently on the shingle shoreline; Venice, a unique city full of cultural delights; lastly, Verona, one of the most romantic cities you will ever find and so appropriate as the setting for Shakespeare’s Romeo and Juliet.

- Enjoy an entire day exploring beautiful Lake Garda
- Tour medieval Verona with a local guide
- Enjoy two free days to further explore at leisure

So much included

- 5 guided tours and 7 visits
- Experienced tour manager
- Return regional flights and hotel transfers
- 4-star and 5-star accommodation
- Half-board

Call to book or for a free brochure **01283 744329**
or visit **www.tvsriviera.co.uk**

ABTA No. V4744

TERMS & CONDITIONS: Additional entrance costs may apply. Prices are per person, based on two sharing and subject to finite availability. Images used in conjunction with Riviera Travel. Offer operated by and subject to the booking conditions of Riviera Travel Ltd, ABTA V4744, ATOL 3430 in association with TV & Satellite Week, published by TI Media Limited. Prices correct at time of going to print.

Freddie Fox, Matt Berry and Susan Wokoma as Rabbit and his dream team

Move over Sherlock...

Matt Berry is a Victorian sleuth in a star-studded new comedy

NEW COMEDY

Year of the Rabbit

Monday, C4 HD, 10pm

Body snatching, fatal poisonings and rooftop assassins are all in a day's work for Detective Inspector Rabbit, played by *Toast of London*'s Matt Berry, in this action-packed new comedy set in Victorian London.

The six-part series follows Rabbit and his team as they encounter street gangs, crooked politicians, spiritualists and music-hall stars in their attempt to solve a variety of crimes, beginning with the gruesome murder of a young woman who's been found shot.

'The idea for the show was inspired by *The Sweeney*', reveals Berry. 'We thought it would be great to do something like that, but make it a comedy and set it in Victorian times.'

Susan Wokoma and Freddie Fox play Rabbit's colleagues, the lewd Mabel Wisbech and hapless Wilbur Strauss, and together they form an intrepid crime-busting trio.

ENTHUSIASTIC

Mabel is the daughter of Rabbit's boss, Chief Inspector Wisbech (Alun Armstrong). 'She really wants to be one of the gang,' explains Wokoma. 'Very quickly, she proves herself good at her job.'

Meanwhile, fresh-faced Strauss, who hero-worships Rabbit, comes from a privileged background. 'He's led a cosseted life and gone through the University of Cambridge, and has joined the police because he wants a bit of life experience,' explains Fox.

'They're like Del Boy and his family from *Only Fools and Horses* – they look out for each other and there's a real affection between them,' adds Berry. 'I didn't want them to be shouting at each other all the time, that's boring.'

Keeley Hawes as Lydia

Also in the cast is *Game of Thrones*' Paul Kaye, who plays Detective Inspector Tanner, Rabbit's nemesis. 'They despise each other,' says Berry. 'You'll find out why later in the series.'

The series features an array of guest stars. Keeley Hawes plays the enigmatic Lydia, who befriends Mabel, Jill Halfpenny is a deadly assassin, and Sally Phillips plays a heavily armed Bulgarian princess. There's also a cameo from *The Last Kingdom*'s David Dawson as John Merrick, AKA the Elephant Man.

ATMOSPHERIC

Although *Year of the Rabbit* is set in east London, much of the filming took place at Luton Hoo estate in Bedfordshire, home of many period dramas including *Call the Midwife*.

'We filmed in early January,' says Berry. 'There was lots of half light and frozen breath. It was perfect for creating the Victorian atmosphere.'

You liked...

Mars on National Geographic

Produced by Ron Howard, this series ran from 2016 to 2018 and mixed drama and interviews with leading scientists as it followed astronauts setting up a colony on Mars. The humans suffered sandstorms and found bacterial life before dealing with a corporation set on exploiting resources.

Now try this...

8 Days: To the Moon and Back on BBC2

This ambitious docudrama is due to air around the 50th anniversary of the moon landing in July. It combines archive footage, cutting-edge CGI and dramatic reconstructions to tell the story of the Apollo 11 mission, and includes declassified cockpit voice recordings from the astronauts.

WORDS: TESS LAMACRAFT, RICHARD MCCLURE. PHOTOS: C4, NATIONAL GEOGRAPHIC CHANNELS/ROBERT VIGLASKY, REX

Look Who's Back...

A familiar face appearing in a new role this week

Jessie J

The Voice Kids

Saturday, ITV HD, 8pm

After bursting on to the music scene with hits *Do It Like a Dude* and *Price Tag*, the London-born singer and songwriter was a coach on the first two series of *The Voice UK* (2012-13). She carried out the same role on *The Voice: Australia* (2015-16). She has also appeared as a guest on *Celebrity Juice* and *The X Factor*, while her music has featured on TV soundtracks, including *New Girl*, *Transparent* and *Escape at Dannemora*.

HER NEW ROLE

This week, the 31-year-old returns to the red spinning chairs when she joins will.i.am, Danny Jones and Pixie Lott as a coach on *The Voice Kids*. As usual the contestants are aged seven to 14, but duos can enter for the first time. 'I love kids, I love to sing and I love to share all I know about singing and performing,' says Jessie. 'Combining those things is a dream come true. I will be protective of the contestants, emotionally as well as vocally.'

Jessie J back in the red chair

WORDS: JUDY EWENS, REBECCA MAHONEY, RICHARD MCCLURE, ADAM TANSWELL. PHOTOS: BBC, C4, ITV

The action in the new series moves to Washington

Back in the hood

A defiant **Elisabeth Moss** returns in the dystopian drama

NEW DRAMA

The Handmaid's Tale

Sunday, C4 HD, 9pm

Blessed be the fruit. Yes, the iconic red-cloaked, white-hooded handmaids are back this week for a thrilling third season – and it seems resistance is far from futile.

Our last visit to the totalitarian state of Gilead ended with handmaid June, aka Offred (Elisabeth Moss), attempting to escape to Canada with her newborn baby, Nichole.

But at the very last minute, she decided to stay, and entrusted her baby to fellow handmaid Emily (Alexis Bledel) to take to safety in one of the series' most heartbreaking scenes yet.

'We knew the audience would freak out over that cliffhanger,' says Moss, 36. 'But it was my idea to drag it out like that. I wanted it to be as painful as possible for people watching. We wanted everyone up in arms.'

Season three picks up minutes later, with June on a desperate mission to rescue her eldest daughter, Hannah (Jordana Blake), who was stolen from her and sent to live with the McKenzie family in Gilead.

'June can't leave Gilead because of Hannah,' Moss explains. 'Of course, we want her to go with Nichole, reunite with her husband Luke [O-T Fagbenle] and see everyone live happily ever after. But if she gets out, she risks never seeing Hannah again.'

More defiant than ever, June is ready to smash the patriarchy, but she needs allies. Domestic servants known as 'Marthas' helped her escape before – can she count on them now?

UNDER HIS EYE

'June knows better than anyone how Gilead works. She's the only person who can resist from the inside. But a handmaid can't move about freely; they're always being watched.

'This season, you'll see the secret network of Marthas that are part of the resistance. You'll also see June doing some shocking and extremely dangerous things. She doesn't have a whole lot left to lose, so she's willing to risk it.'

June's former nemesis Serena Joy (Yvonne Strahovski) was last seen helping June and Nichole

Yvonne Strahovski and Joseph Fiennes as Serena and Fred Waterford

escape, but will she turn on her menacing husband, Commander Fred Waterford (Joseph Fiennes), and join the resistance?

'The relationship between June and Serena is incredibly complicated,' Moss explains. 'They have the same goal, oddly, but they have very different ways of going about it.

'June is trying to help Serena be the mother she knows she can be, but Serena is unfortunately tied to a world that's hard to get out of. Also, June is one of the only people who sees Serena for who she really is, and she's not afraid to tell her.'

June's lover and Nichole's father, Nick (Max Minghella), is back this series, as well as former handmaid Moira (Samira Wiley) and the mysterious Commander Lawrence (Bradley Whitford). Viewers will also discover whether formidable Aunt Lydia (Ann Dowd) survived Emily's brutal attack, and the action moves to Washington later in the season.

'It was really special filming in Washington,' says Moss. 'We shot scenes at the Lincoln Memorial, which represents democracy and what America was built on. It felt unreal to be shooting with all of those handmaids while the President is just a few miles away making questionable decisions.'

'June does some shocking things. She doesn't have a lot left to lose'

ELISABETH MOSS

Based on the 1985 novel by Margaret Atwood, the series has been showered with awards and praised for how its themes reflect modern reality.

'It gets my hackles up when people say it's dark and hard to watch,' says Moss. 'I feel like saying, "Have you looked around you at the world today?" It's important to get people to face what's going on before it's too late.'

What else can I watch?

We search the TV schedules to uncover the shows you might have missed...

The families prepare for a challenge

The 1900 Island

Monday-Thursday, BBC2 HD, 7pm

Four families escape the stresses of the modern world to recreate life in a Welsh fishing community at the start of the 20th century. The four-week experiment, shown over four consecutive nights, follows the families as they cope with life on Llanddwyn, an uninhabited tidal island off the coast of Anglesey. With no running water or electricity, and just a small ration of food to begin with, it promises to be a hand-to-mouth existence as the families attempt to master the harsh coastal location and put food on the table. The programme was first shown on BBC1 Wales.

NEW Black-ish

Monday-Friday, E4 HD, 7.30pm

The sitcom returns for its fifth series with Dre (Anthony Anderson) and wife Rainbow (Tracee Ellis Ross) well and truly back together following their brief separation last season. The couple proudly send off older son Junior (Marcus Scribner) to college but he soon returns, telling them he's decided to take a gap year to find himself, which sets alarm bells ringing for his parents.

NEW Ellie & Natasia

Monday, BBC3 Online, from 10am

Ellie White (Princess Beatrice in *The Windsors*) and Natasia Demetriou (seen in *Stath Lets Flats* and BBC2's *What We Do in the Shadows*) also perform as a double act, and now they get their own one-off show. Among the popular sketches is Mum's the Word, featuring two smug young mothers.

NEW Harry Hill's Alien Fun Capsule

Saturday, ITV HD, 7.30pm

The comedian is back with a third series of his panel show where celebrities must come up with fun things to put in a capsule to prove that mankind is worth saving. Guests include Tom Courtenay and Les Dennis.

Your Watchlist

Luke Evans guest stars as handsome stranger Charles

Death in paradise

Adam Sandler and Jennifer Aniston are murder suspects in a comedy whodunit

NETFLIX Murder Mystery

NEW *Genre: Comedy mystery Available: Friday 14 June Runs: Feature-length TVSW says: Fun in the sun*

With its Ferraris, super-yachts and sun-drenched Riviera setting, there's a classic Hollywood caper feel to new Netflix movie *Murder Mystery*.

Featuring an all-star cast, it follows fish-out-of-water American couple Nick and Audrey (Adam Sandler and Jennifer Aniston) as they take a trip to Europe to reignite their marriage. On the flight, they meet handsome stranger Charles (Luke Evans), who invites them to a swanky party on his beautiful yacht.

TRIP OF A LIFETIME

'Nick is a New York cop and Audrey works in a hair salon,' explains Sandler. 'They have been married for 15 years, and Nick has finally got around to taking her on honeymoon. They are planning to go on a bus trip, but then they meet Charles and suddenly find themselves on this stunning yacht.'

Nick can't believe his luck when he gets to meet the glamorous guests, including famous actress Grace Ballard (Gemma Arterton). But things go horribly wrong when the yacht's owner, elderly billionaire Malcolm Quince (Terence Stamp), is stabbed to death, and Nick and Audrey become prime suspects. Can they escape across Europe to track down the real culprits?

The movie was filmed at the chic Italian resort of Portofino and around Lake Como, and the actors met up with George Clooney, who has a house there.

'I tend to stay at the hotel and do nothing after filming except play basketball and go to sleep,' says Sandler, who starred with Aniston in 2011 romcom *Just Go with It*. 'But one evening George invited us to cruise down to his house and have pizza with Bono. It was great.'

STUNNING LOCATION

Likewise, Luke Evans says he couldn't believe his luck at filming in such a picturesque location.

'I got a lot of downtime to enjoy the local sights and take a boat out on the lake,' says the *Beauty and the Beast* star. 'It was a great summer. My family came out to celebrate a wedding anniversary, and lots of friends stayed, too.'

But the 40-year-old Welsh actor admits he was slightly starstruck working with the *Friends* actress.

'Jennifer kindly invited me to dinner at the house where she was staying, and I couldn't believe it when Lisa Kudrow walked in,' he laughs. 'I had one of those pinch-me moments. I thought, "Wow, I am with Phoebe and Rachel!"'

Edge of fear

Stana Katic as Emily, with Patrick McAuley playing her son, Flynn

New troubles lie ahead for **Stana Katic**'s traumatised FBI agent

prime Absentia

NEW *Genre: Thriller Available: Friday 14 June Season: 2 Episodes: 10 Runs: 40min (approx) TVSW says: Clever and compelling*

The first season of this US thriller followed former FBI Special Agent Emily Byrne as she found freedom after being held captive for six years – only to become the suspect in a string of shocking murders.

Emily unravelled the mystery of her disappearance, but as season two begins, she struggles to cope with her ordeal – and the fact her husband, Nick (Patrick Heusinger), remarried in her absence and their son is living with him and his wife.

'Emily's identity is completely shattered. She's trying to put the pieces back together,' says Stana Katic, who plays Emily.

As Emily tries to reconnect with her son, she enlists detective Tommy Gibbs (Angel Bonanni) to help her investigate her history. Meanwhile, a terrorist attack rocks Boston, and Emily travels to Moldova to track down a killer.

'Emily's an antihero and that's the character that I'm drawn to in my own TV viewing,' says Katic. 'I love Tom Hardy in *Taboo* and Cillian Murphy in *Peaky Blinders*. I enjoy characters you can love and root for – but also hate.'

WORDS: RICHARD MCCLURE. PHOTOS: ELENA NENKOVA/AXN/COURTESY OF SONY PICTURES TELEVISION, NETFLIX

The best of **Netflix, Amazon Prime Video, BBC iPlayer** and more...

STARZPLAY The Act

NEW *Genre: Drama Available: Friday 14 June Season: 1 Episodes: 8 Runs: 48-60min TVSW says: Gripping drama based on a disturbing real-life story that made headlines*

Patricia Arquette stars in this US drama based on a real-life murder case. In 2015, Missouri mother Dee Dee Blanchard (Arquette) was murdered by her daughter, Gypsy (Joey King), and her boyfriend. But as police investigated, it emerged that mother and daughter had a toxic relationship in which Dee Dee pretended that Gypsy was chronically ill and forced her to undergo unnecessary surgery. Did Dee Dee's abusive nature contribute to her murder?

● Starzplay is available to Amazon Prime Video and Virgin TV viewers at an added cost.

Patricia Arquette and Joey King play the troubled mother and daughter

Miguel Ricart was jailed, but his accomplice is still at large

NETFLIX The Alcàsser Murders

NEW *Genre: True-crime documentary Available: Friday 14 June Season: 1 Episodes: 4 Runs: 60min (approx) TVSW says: A chilling insight into the notorious murder case*

On 13 November 1992, three teenage girls from Alcàsser in Spain disappeared while hitchhiking to a nightclub in a nearby town. Seventy-five days later, their bodies were found, and the brutal nature of the murders shocked the Spanish public. A suspect, Miguel Ricart, was later imprisoned for the crime, but a further suspect could not be found by police. This Netflix series casts new light on the disturbing case.

Watch it or dodge it...

What the critics are saying about the latest releases...

NETFLIX What/If

Genre: Drama Season: 1 Episodes: 10 Runs: 44-56min

'Absurd but compulsive' is one verdict on Renée Zellweger's first TV series. The *Bridget Jones's Diary* star plays a ruthless, fabulously wealthy venture capitalist who makes an indecent proposal to a cash-strapped couple.

NETFLIX Rim of the World

Genre: Sci-fi adventure Runs: 99min

The tale of four misfit teens at summer camp who must work together to save the planet from aliens has been praised for being 'an endearing throwback' to alien-invasion movies released in the 1990s.

What we're watching...

A sneak peek at what's being watched in the *TV&Satellite Week* office...

THIS WEEK: HORROR DRAMAS

NETFLIX The Silence

Runs: 90min

Kiernan Shipka plays a deaf teenager in a world overrun by terrifying monsters who use their acute hearing to hunt down their prey in this suspenseful supernatural movie. Stanley Tucci also stars.

NETFLIX Bird Box

Runs: 124min

The tension is almost unbearable in this chilling thriller, which stars Sandra Bullock as a desperate mother. An inexplicable force has taken over Earth and those who look at the entities are driven to kill themselves.

STARZPLAY Castle Rock

Season: 1 Episodes: 10 Runs: 43-59min

Inspired by the works of Stephen King, this mysterious psychological series is a must-see for fans of the king of horror. Starring Sissy Spacek, it is set in Castle Rock, Maine, a hub of supernatural goings-on.

NETFLIX Velvet Buzzsaw

Runs: 112min

Jake Gyllenhaal stars in this gory horror thriller, which is also a dark satire on greed in the exclusive art world. A supernatural force exacts a terrible revenge on those exploiting paintings by a dead, unknown artist.

Kiernan Shipka and Stanley Tucci star in *The Silence*

For fans of Bob Dylan...

NETFLIX Rolling Thunder Revue: A Bob Dylan Story by Martin Scorsese

Genre: Music documentary Available: Wed 12 June Runs: 142min

Truth and myth are blurred in Oscar-winning director Martin Scorsese's look at Bob Dylan's 1975-76 Rolling Thunder Revue tour. The famously publicity-shy Dylan even agreed to be interviewed for the film...

Catch up before the new series...

sky box sets / NOW TV Elementary

Genre: Drama Available: Now Seasons: 1-6 Episodes: 142 Runs: 37-43min

With the seventh and final series of the crime drama due to start on Sky Witness next month, now's the chance to catch up on the modern-day adventures of police consultant Sherlock Holmes (Jonny Lee Miller) and crime-solving partner Dr Joan Watson (Lucy Liu) in New York City.

WORDS: JUDY EWENS, RICHARD MCCLURE. PHOTOS: AMAZON PRIME VIDEO, NETFLIX, SKY

Documentaries

Nature pays the price for our carelessness

Anita Rani and **Hugh Fearnley-Whittingstall** tackle the problem of plastic pollution

Drowning in plastic

NEW ENVIRONMENT

War on Plastic with Hugh and Anita

Monday, BBC1 HD, 9pm

David Attenborough's *Blue Planet II* and other shows have highlighted the harmful impact of plastic on our oceans. Now, in BBC1's three-part documentary *War on Plastic*, *Countryfile*'s Anita Rani and campaigning celebrity chef Hugh Fearnley-Whittingstall explore how we can make a difference by reducing the use of plastic in our daily lives.

The series sees them challenge the residents of a Bristol street to cut back on single-use plastic in their homes, and the pair also explore what businesses and the government need to do to bring about change. We caught up with Rani, 41, to find out more…

What is the premise behind the show? Single-use plastic is a problem, and we've reached a critical point. We look at the issue from the top down, and we also examine our individual use and where our waste ends up.

How did the residents of the Bristol street get on? It's an interesting experiment and we see how realistic it is to reduce single-use plastic. The residents do things like collecting crisp packets and sending them to a company that turns them into other products. Hopefully this will get

Death Row: Countdown to Execution

Thursday, ITV HD, 9pm (times vary)

Death row inmate Patrick Murphy was a member of a gang that broke out of a Texas jail in 2000 and killed a police officer – but he wasn't present when the murder took place. *Good Morning Britain*'s Susanna Reid visits him in prison and asks whether he deserves to die.

Battle of the Super Eaters: 3000 Calories a Minute

Thursday, C4 HD, 9pm

Competitive eating is one of the world's fastest-growing 'sports' with participants often getting through 10,000 calories in one go. This film follows three top British eaters as they strive for international fame.

The Nile: Egypt's Great River with Bettany Hughes

Friday, Channel 5 HD, 9pm

This four-parter follows the historian as she sails 900 miles upstream along Egypt's famous river. Travelling in a traditional dahabiya boat, her stops include Cairo Museum, home to a stunning collection of mummies.

WORDS: CAREN CLARK, IAN MACEWAN. PHOTOS: BBC, C4, CHANNEL 5, GETTY, HBO, ITV, REX

Hugh and Anita in Bristol

people changing their habits and having their own ideas.

What was their biggest challenge? The toughest thing was that a third of our single-use plastic waste comes from supermarkets – about 800,000 tons a year. And loose apples and potatoes are more expensive than ones in plastic, so there's less incentive to buy them like that. We speak to Tesco, who are looking at how they package their products.

Washed-up waste

What problems with recycling did you uncover? Hugh visits Malaysia and he discovers our recycling rubbish is being dumped and burnt there when it's our councils' responsibility to dispose of it properly. He speaks to politician Michael Gove and puts rubbish on his desk! Governments need to implement changes and give companies a push.

Did anything else surprise you? We're obsessed with wet wipes! The majority contain plastic, and people flush them down the toilet and create horrendous 'fatbergs'. Plastic stays in the system for about 500 years – if Henry VIII had used a wet wipe, it might still be kicking about today. Also, at a rubbish dump, I saw a shocking amount of plastic toys from McDonald's Happy Meals. We follow two girls who are petitioning to ban them.

Has the series made you look at your own plastics use? Yes. I've probably got 75 per cent of the whole of Britain's plastic at home! This has opened my eyes, and hopefully other people will see the small changes we can make to cut back. We can be optimistic if we all do our bit.

The Restaurant That Makes Mistakes

Wednesday, C4 HD, 9pm

Four out of five people diagnosed with dementia before retirement age lose their jobs or give up work. This new series goes behind the scenes at the UK's first restaurant to be staffed by people with dementia – including Lorayne and Lesley – as it opens its doors to the public.

DID YOU KNOW?

Hall & Oates, Toto and Steely Dan are among the purveyors of 'yacht rock', a brand of soft rock that emerged in the late 1970s. **I Can Go For That: The Smooth World of Yacht Rock (Friday, BBC4 HD, 9pm)** explores this much-maligned sub-genre.

Hall & Oates

Sting like a bee

The life and career of **Muhammad Ali**, in his own words

NEW PROFILE

What's My Name: Muhammad Ali

Tuesday, Sky Atlantic HD, 9pm

When Muhammad Ali fought Ernie Terrell in Houston on 6 February 1967, the legendary heavyweight boxer kept asking his opponent: 'What's my name?' That's because Terrell had used Ali's 'slave name' Cassius Clay in interviews.

Taking its title from that taunt, this two-part HBO documentary charts Ali's boxing career in his own words, including his decision to adopt his new name as a 22-year-old after joining the Nation of Islam.

Ali at prayer

BEYOND THE RING

Directed by Antoine Fuqua, who helmed the film *Training Day*, which won star Denzel Washington an Oscar, the feature-length investigation assembles a wealth of archive material and uses interviews with Ali to tell his remarkable story.

Many of his greatest fights took place outside the ring, including his career-threatening refusal to fight in Vietnam and outspoken views on racial inequality in America.

'This is a man who claimed his own name,' says Fuqua. 'He changed his name and his religion, and he was prosecuted for it. But he stayed positive through all of it.'

As well as examining Ali's personal and political struggles, the film includes extensive footage of his greatest bouts against the likes of Sonny Liston, Joe Frazier and Ken Norton.

There are insights, too, into Ali's training regime at his compound in Deer Lake, Pennsylvania, where Larry Holmes – one of his last opponents before he retired – was a regular sparring partner.

Fuqua says that one of the most remarkable things about Ali was how firmly he stuck to his convictions.

'It took so much courage,' he says. 'Courage doesn't mean anything if you're not putting anything on the line. Ali was willing to give up his success to confront white supremacy and Vietnam and face the consequences of it. That was key for me.'

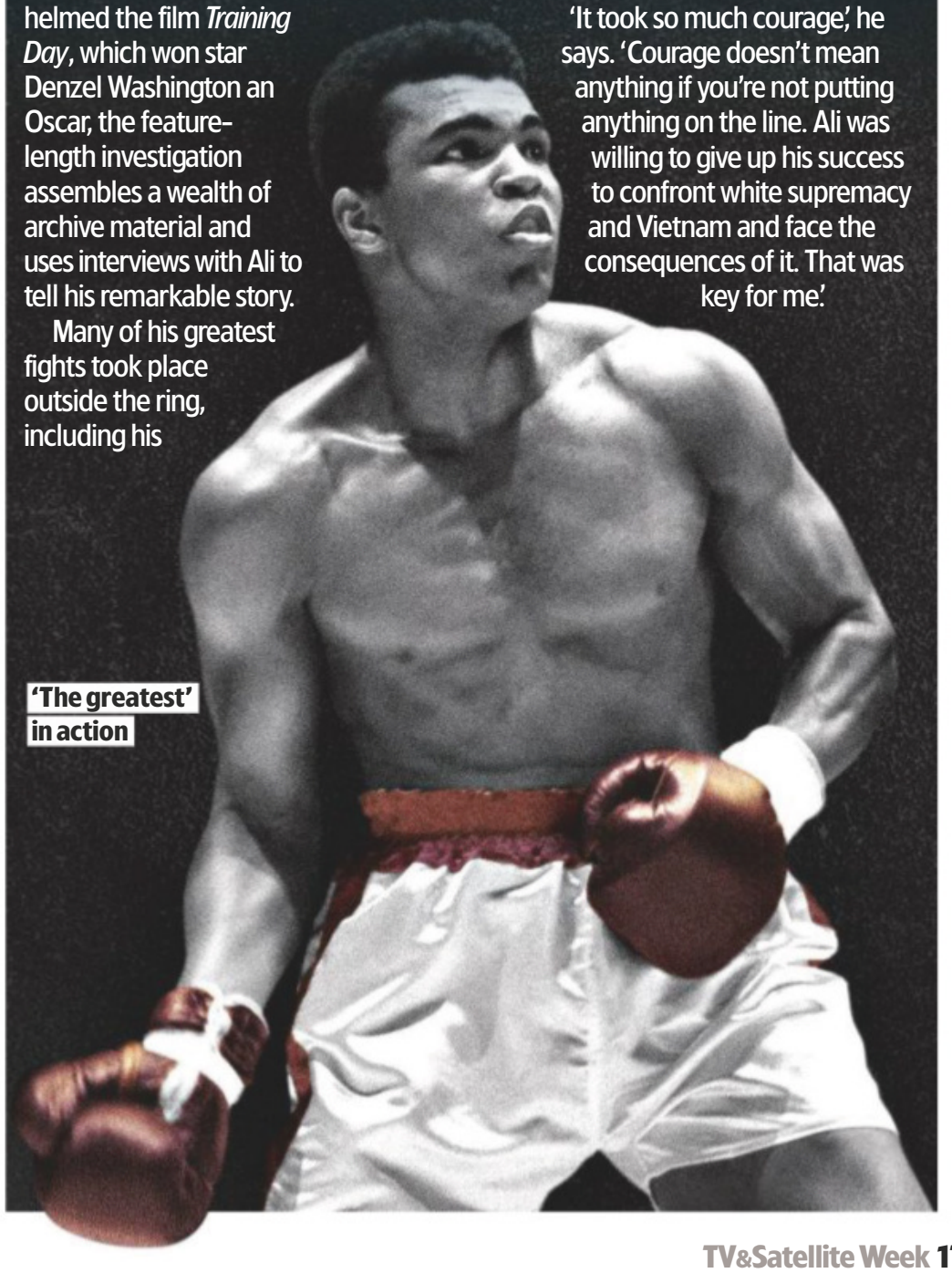
'The greatest' in action

Films *This week's*

reviewed by **Jason Best**

PREMIERE OF THE WEEK

Tom Hardy gets in touch with his dark side as Marvel's alien antihero

Venom

Tom had been in two minds about taking the role

COMIC-BOOK ADVENTURE

Friday, Sky Premiere HD, 12.10pm & 8pm ★★★

Having delivered a mesmerising double turn as East End gangster twins Ronnie and Reggie Kray in 2015's brazen crime biopic *Legend*, Tom Hardy is back playing dual roles in this Marvel Comics superhero movie.

A spin-off figure from the *Spider-Man* series, his character is a crafty US investigative journalist, Eddie Brock, who unintentionally bonds with an alien life form that gives him superpowers as alter ego Venom. It takes quite a while, however, for the movie to get to Eddie's alarming transformation.

When we first meet him he is busy wrecking both his career and his relationship with lawyer girlfriend Anne (Michelle Williams) by digging into her computer for dirt on Riz Ahmed's ruthless tycoon Carlton Drake, an Elon Musk-type billionaire behind a dodgy biotech/space programme. The wheeze gets him fired and dumped. Six months later, still determined to expose Drake, he breaks into his laboratory and ends up infected by the alien symbiote, a big blob of slithery extraterrestrial goo whose powers the tycoon is trying to harness.

There are some darkly funny laughs to be had watching Hardy's befuddled antihero grapple with his new alter ego, who turns out to possess a snake-like tongue, sharp teeth and a taste for human brains. And there are a few thrills in store when Eddie goes on the run from Drake's henchmen – including a pell-mell chase through the streets of San Francisco.

True, the action scenes are too murkily filmed for their own good, and the CGI is scuzzy, but Hardy has great fun with his character's Jekyll and Hyde-type predicament, as Eddie (all Brando-esque mumble) and Venom (gravelly roar) keep up their entertainingly surreal banter. 2018, 15, 112MIN

STAR RATINGS ★★★★★ **Excellent** ★★★★ **Very good** ★★★ **Good** ★★ **Average** ★ **Poor**

NEW RELEASE EVERY DAY premieres

Plus *turn over for...*
This week's films at a glance p20
Day-by-day guide p21
Pay-per-view highlights p25

Jude and Colin would do things by the book

PERIOD BIOPIC

Genius

Monday, Sky Premiere HD, 10.10am & 6pm ★★★

Colin Firth and Jude Law are rather awkwardly cast as a pair of American literary icons in this dual biopic of book editor Maxwell Perkins and novelist Thomas Wolfe. Get past Firth's scratchy New England tones and Law's exaggerated North Carolina drawl, however, and the tale of how Perkins steered Wolfe's unwieldy manuscripts into print in the 1920s and 30s proves surprisingly absorbing.

Admittedly, Law's portrayal of the boozy, bombastic Wolfe teeters on the brink of parody, but somehow, Law's go-for-broke abandon makes the characterisation work.

In his feature film debut, British theatre director Michael Grandage gets colourful support from Nicole Kidman as Wolfe's older lover, and from Guy Pearce and Dominic West as F Scott Fitzgerald and Ernest Hemingway. But it is the chalk-and-cheese relationship between Firth's buttoned-up, dusty Perkins and Law's unrestrained Wolfe that is the story's heart. 2016, 12, 104MIN

HORROR THRILLER

Mara

Sunday, Sky Premiere HD, 12.25pm & 10.10pm ★★

That malevolent creature the night hag – the demonic being legendarily used to explain the phenomenon of sleep paralysis – is the supernatural bugaboo putting the scares into Olga Kurylenko's forensic psychologist in this dozy horror thriller.

Its potential victims have to stay awake to survive, but until the pace picks up in the final stages, the film's lazy reliance on tired horror movie tropes could have you struggling to keep sleep at bay. 2017, 15, 95MIN

CRIME THRILLER

SuperFly

Saturday, Sky Premiere HD, 2.20pm & 10.10pm ★★

The iconic Blaxploitation movie of the 1970s gets a flashy but largely empty contemporary remake from music video specialist Director X (real name Julien Christian Lutz).

The hero, Youngblood Priest, is still a sharp-dressing cocaine dealer looking to make one last big score. Trevor Jackson sports a slick leather coat and even slicker bouffant, but he can't match predecessor Ron O'Neal's swaggering charisma. 2018, 15, 113MIN

ACTION THRILLER

Paradox

Wednesday, Sky Premiere HD, 10.10pm ★★★

A widowed Hong Kong cop (Louis Koo) travels to Thailand in search of his missing teenage daughter and discovers she has fallen into the clutches of an organ trafficking ring. This fleet-footed crime thriller delivers the expected bone-crunching martial arts moves and deep-dyed fatalism, but it's a shame that athletic Thai star Tony Jaa's psychic cop isn't more prominent. Subtitled. 2017, 18, 96MIN

Louis didn't wait for someone to shout 'Action'

Jesse and Michael would stop when the fun stopped

COMEDY DRAMA

All Square

Tuesday, Sky Premiere HD, 10.10am & 10.10pm ★★★

House of Cards' Michael Kelly stars in a modest but engaging comedy drama about a crabby small-town bookie who works out a way of turning a profit on the area's Little League baseball games after forming an unexpected bond with an ex-girlfriend's lonely 12-year-old son (Jesse Ray Scheps). Writer Timothy Brady and director John Hyams keep things aptly bittersweet. 2018, 15, 93MIN

HORROR

St Agatha

Thursday, Sky Premiere HD, 10am & 10.10pm ★★★

Unmarried and pregnant in repressive 1950s Georgia, a young woman (Sabrina Kern) checks herself into an isolated convent that gives shelter to unwed mothers-to-be. However, the place turns out to be anything but a refuge…

This lurid slice of nunsploitation horror thankfully steers clear of the supernatural, but delivers creepy chills and the odd grisly shock. 2018, 15, 99MIN

FilmFinder The pick of the week at a glance

Comedy

The Love Witch ★★★

Saturday, Film4 HD, 11.15pm/ Film4+1, 12.15am

A 1960s-style battle-of-the sexes comedy wrapped up in a garishly coloured occult confection starring Samantha Robinson. 2016, 15, 120MIN

While You Were Sleeping ★★★★

Sunday, Sony Movie Channel, 6.50pm/ Sony Movie Channel+1, 7.50pm

Sandra Bullock oozes charm as a ticket collector who is mistaken for the fiancée of a man in a coma. 1995, PG, 103MIN

The Producers ★★★★

Monday, TCM HD, 11pm/TCM+1, 12m't

Director Mel Brooks' first film is a sparkling farce starring Zero Mostel and Gene Wilder and will either offend you greatly or have you helpless with laughter – or both. 1967, PG, 88MIN

Pretty Woman ★★★★

Thursday, Sky Julia Roberts HD, 8pm

Julia Roberts' happy hooker meets Richard Gere's wealthy big shot and – wham! – the stuff of Hollwood dreams is made, and this smart romcom cleaned up at the box office. 1990, 15, 117MIN

Drama

PREMIERE

The Light Between Oceans ★★★

Saturday, BBC2 HD, 10pm (regions vary)

Michael Fassbender and Alicia Vikander ensure this melodramatic weepie about a traumatised lighthouse keeper keeps its head above water. 2016, 12, 133MIN

Mississippi Grind ★★★★

Sunday, BBC2 HD, 11.20pm

Ben Mendelsohn and Ryan Reynolds prove a likeable double act in an absorbing buddy movie about two gamblers who team up for a high-stakes poker game. 2015, 15, 109MIN

Tyrannosaur ★★★★

Wednesday, Film4 HD, 11.35pm/ Film4+1, 12.35am

Paddy Considine directs this brutal film, which stars Peter Mullan as a violent alcoholic and is disturbing and absorbing in equal measure. 2011, 18, 92MIN

The Go-Between ★★★★★

Thursday, Talking Pictures, 9.30pm

An utterly captivating, exquisite period romance starring Julie Christie and Alan Bates as secret lovers and Dominic Guard as the young boy entrusted to relay their messages. 1970, PG, 110MIN

Adventure

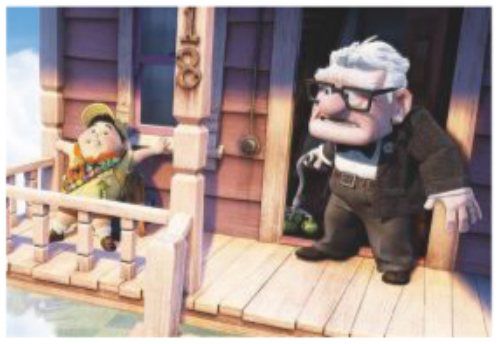

Up ★★★★★

Saturday, BBC2 HD, 5pm

An enchanting Oscar-winning film from Pixar about a retired balloon salesman who decides to fulfil a lifelong dream to travel to South America after his beloved wife dies. 2009, U, 96MIN

The Fortress ★★★★

Monday, Sky Select HD, 12m't

With some full-blooded battle scenes punctuating the equally gripping political intrigue, this South Korean historical epic pleases both the eye and the mind. Subtitled. 2017, 15, 139MIN

EDITOR'S CHOICE

The Hobbit: Desolation of Smaug ★★★★

Saturday, ITV HD, 10.40pm/ ITV+1, 11.40pm

Peter Jackson picks up the pace with the second instalment of his *Hobbit* trilogy – and so does Martin Freeman's hero Bilbo Baggins and his dwarf companions as they seek to reclaim the lost dwarf kingdom of Erebor. With the aid of Orlando Bloom's elf Legolas, their quest gathers momentum and they steel themselves for an encounter with the dragon Smaug. 2103, 12, 161 MIN

Horror & Sci-Fi

Close Encounters of the Third Kind ★★★★★

Monday, Paramount HD, 9pm

Director Steven Spielberg transforms what could have been just pure hokum about alien visitation into a marvellous cinematic event. 1977, PG, 135MIN

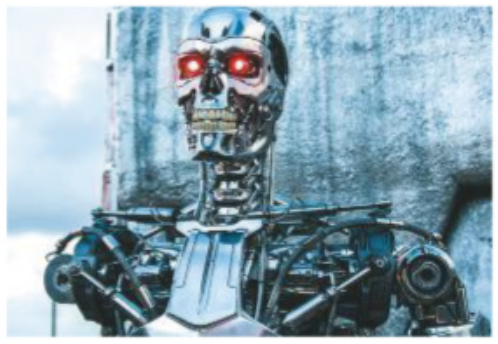

Terminator Genisys ★★★

Tuesday, Film4 HD, 10.45pm/ Film4+1, 11.45pm

Although much maligned on its release, this reboot of the Terminator story starring Arnold Schwarzenegger is mostly entertaining. 2015, 12, 125MIN

Insidious: The Last Key ★★★

Friday, Sky Hits HD, 11pm

Part four of the creepy (and sometimes creaky) chiller series finds Lin Shaye's psychic called back to her forbidding childhood home, where evil spirits are going bump in the night. 2018, 15, 103MIN

Maniac ★★★

Friday, Horror, 11.20pm/ Horror+1, 12.20am

An unsettling psycho-chiller starring Elijah Wood as a deranged mannequin restorer whose night-time hobby is scalping women. 2012, 18, 87MIN

Films may be edited for television. The running times given are those of the original cinema releases.

PHOTO: REX FEATURES

Films day-by-day

Saturday 8 June

Henry had promised Constance there would be fireworks

ROMANTIC COMEDY

Crazy Rich Asians

Sky Comedy HD, 10.15am & 5.50pm; Sky Premiere HD, 12.10pm & 8pm/ Sky Premiere+1, 1.10pm & 9pm ★★★★

Sex ●●● Violence ●●● Language ●●●

Constance Wu's New Yorker gets a shock when she discovers her long-time boyfriend (British actor Henry Golding) comes from a fabulously rich family – and that he is the highly eligible bachelor heir to their enormous fortune. Based on Kevin Kwan's best-selling 2013 novel, this breezy romantic comedy featuring an all-Asian cast is a decidedly old-fashioned affair, but rarely less than endearing *Also on Sunday-Friday*. 2018, 12, 121 MIN

ANIMATED ADVENTURE

Up

BBC1 HD, 5pm ★★★★★

Sex ●●● Violence ●●● Language ●●●

The winner of a Best Animated Film Oscar, this masterpiece from Disney-Pixar sees 78-year-old widower Carl setting off to fulfil a dream to see the Paradise Falls in South America by tying thousands of balloons to his home and flying away. Joining him is eight-year-old Russell, a Wilderness Explorer Scout who inadvertently becomes a stowaway. There are laughs along the way, thrills and spills, and an ending that will leave you sniffling. 2009, U, 96MIN

PERIOD DRAMA

The Light Between Oceans

BBC2 HD, 10pm (regions vary) ★★★

Sex ●●● Violence ●●● Language ●●●

PREMIERE On a remote island off the coast of Australia in the aftermath of World War One, Michael Fassbender's shell-shocked lighthouse keeper and his wife (Alicia Vikander) make a fateful decision after a rowboat holding a dead man and a live baby washes ashore. This old-fashioned weepie is rather contrived and manipulative, though Fassbender and Vikander's combined screen charisma could easily power the lighthouse by itself. 2016, 12, 133MIN

ACTION DRAMA

Life on the Line

BBC1 HD, 11.50pm (BBC1 Wales, 1.10am; not BBC1 N Ireland) ★★

Sex ●●● Violence ●●● Language ●●●

John Travolta turns on the grumpy gravitas as a Texas lineman dedicated to keeping the electrical grid running and to making sure his grown-up niece (Kate Bosworth) doesn't fall for a wrong 'un. But a big tempest is brewing and she has her heart set on a new recruit (Devon Sawa) to her uncle's crew. Brace yourselves for a perfect storm of disaster movie clichés and soapy melodrama. 2015, 15, 94MIN

ALSO ON SATURDAY

SuperFly
Sky Premiere HD, 10.10pm ★★
Trevor Jackson is the real deal.

The Hobbit: The Desolation of Smaug
ITV HD, 10.40pm ★★★★
There be a dragon for Martin Freeman.

The Love Witch
Film4 HD, 11.15pm ★★★
Samantha Robinson could spell trouble.

Untouchable
BBC2 HD, 12.05am (not Wal) ★★★★★
François Cluzet and Omar Sy have a laugh.

At First Light
Sky Premiere HD, 12.10am ★★★
Stefanie Scott has an uplifting experience.

■ Full listings start on p33

Sunday 9 June

There was no way this team would be afraid of no ghost

FANTASY COMEDY

Ghostbusters

Film4 HD, 9pm/Film4+1, 10pm ★★★

Sex ●●● Violence ●●● Language ●●●

Bridesmaids co-stars Kristen Wiig and Melissa McCarthy give 1984's beloved supernatural comedy an enjoyably goofy, girl-power reboot. The new team comprises Wiig's tightly buttoned-up university physicist, McCarthy's ghost buff, Kate McKinnon's geeky tech genius and Leslie Jones's subway worker, plus their beefy but dim secretary (Chris Hemsworth). As a gathering storm of paranormal activity threatens to overwhelm New York, the CGI effects threaten to swamp the stars, but this is still warm-hearted fun. 2016, 12, 116MIN

FANTASY COMEDY

Stuart Little

E4 HD, 12noon/E4+1, 1pm ★★★

Sex ●●● Violence ●●● Language ●●●

EB White's classic fantasy novel about a family who adopt a mouse is updated for a splendid screen adaptation that is packed with slapstick humour, adventure and suspense. Stuart is brought to life by CGI and given character by the voice of Michael J Fox. The Littles are portrayed by Geena Davis, Hugh Laurie and young Jonathan Lipnicki, but it is Nathan Lane, providing the smarmy tones of the pampered puss Snowbell, who steals the show. 1999, U, 84MIN

DRAMA

Mississippi Grind

BBC2 HD, 11.10pm ★★★★

Sex ●●● Violence ●●● Language ●●●

Ben Mendelsohn and Ryan Reynolds are terrific as a pair of mismatched gamblers in this bittersweet buddy movie. Mendelsohn's Gerry is a hangdog loser oozing desperation from every pore; Reynolds' Curtis is a glib, seemingly carefree charmer. Against the odds, they win our interest, possibly even our sympathy, when they hook up and hit the road together, the superstitious Gerry convinced that Curtis is his lucky charm. 2015, 15, 109MIN

HORROR THRILLER

Sinister

Film4 HD, 11.40pm/ Film4+1, 12.40am ★★★

Sex ●●● Violence ●●● Language ●●●

A spooky chiller from the people who brought you *Insidious* and *Paranormal Activity*. Ethan Hawke plays a true-crime writer who moves his wife and kids into the home of his latest subject: a missing girl whose family were found hanging from a tree outside the house. But when he comes across a box of old home movies that prove to be snuff films, he realises that he has placed his family in mortal danger. 2012, 15, 110MIN

ALSO ON SUNDAY

Small Soldiers
Film4 HD, 2.35pm ★★★★
War is not a game.

The Dark Knight Rises
Sky Superhero HD, 4pm ★★★★
Christian Bale's on another caped crusade.

Shark Tale
Film4 HD, 4.45pm ★★★★
Fins ain't what they used to be.

While You Were Sleeping
Sony Movie Channel, 6.50pm ★★★★
Wake up – it's Sandra Bullock.

Mara
Sky Premiere HD, 10.10pm ★★
Olga Kurylenko has eyes wide shut.

■ Full listings start on p43

Films day-by-day

Monday 10 June

This could be a close call for Imogen and Kathryn

COMEDY

She's Funny That Way

Film4 HD, 11.45pm/Film4+1, 12.45am ★★★

Sex ●●● Violence ●●● Language ●●●

A deliciously silly, unashamedly old-fashioned comedy from veteran director Peter Bogdanovich. In contemporary New York, Owen Wilson's philandering theatre director finds himself in a jam when the call girl (Imogen Poots) with whom he recently enjoyed an assignation wins a role opposite his wife (Kathryn Hahn) in the new Broadway play he is directing. The film doesn't fizz with the manic energy of the best screwball films, but Wilson is charming and Poots has bags of kooky charisma. 2014, 12, 94MIN

COMEDY DRAMA

Charlie Wilson's War

Sky Julia Roberts HD, 6.10pm ★★★★

Sex ●●● Violence ●●● Language ●●●

Although it plays out like a typical screwball comedy, this scathing 1980s-set political satire is actually based on the strange-but-true story of roguish Texan congressman Charlie Wilson (Tom Hanks). Wilson, with the help of a Bible-thumping Southern heiress (Julia Roberts) and a cynical CIA agent (Philip Seymour Hoffman), sets up a deal to ship weapons to the mujahideen in Afghanistan, who were fighting against Soviet occupancy. 2007, 15, 102MIN

SCI-FI ADVENTURE

Star Trek

Sky Sci-Fi & Horror HD, 9pm ★★★★★

Sex ●●● Violence ●●● Language ●●●

Star Trek makes a triumphant return with a gorgeously gleaming prequel directed by JJ Abrams. Chris Pine and Zachary Quinto are perfectly cast as the young space adventurers Kirk and Spock, true to their esteemed forebears while making the parts their own. The film has plenty of action, a serious baddie in the shape of Eric Bana's Nero (a Romulan who is planning to destroy the Earth) and a fabulous turn by Leonard Nimoy as an elderly Spock. 2009, 12, 127MIN

HISTORICAL EPIC

The Fortress

Sky Select HD, 12m't ★★★★

Sex ●●● Violence ●●● Language ●●●

You will need a little patience to get the most from this weighty historical epic about dynastic turmoil and imperial conflict in 17th-century Korea. When the country's king and his retinue take refuge in a snowbound mountain citadel from the invading Qing army, the ensuing battle scenes are excitingly staged. However, it is the drawn-out, though gripping, court scenes – words not swords – that provide the meat of the film. Subtitled. 2017, 15, 139MIN

ALSO ON MONDAY

Genius
Sky Premiere HD, 6pm ★★★
Colin Firth and Jude Law have a story to tell.

Close Encounters of the Third Kind
Paramount HD, 9pm ★★★★★
Richard Dreyfuss watches the skies.

The Producers
TCM HD, 11pm ★★★★
Gene Wilder and Zero Mostel put on a show.

Night of the Demon
Talking Pictures, 11.20pm ★★★★
Dana Andrews feels the fear.

Perfect Skin
Sky Sci-Fi & Horror HD, 1am ★★★
Natalia Kostrzewa has that drawn look.

■ Full listings start on p53

Tuesday 11 June

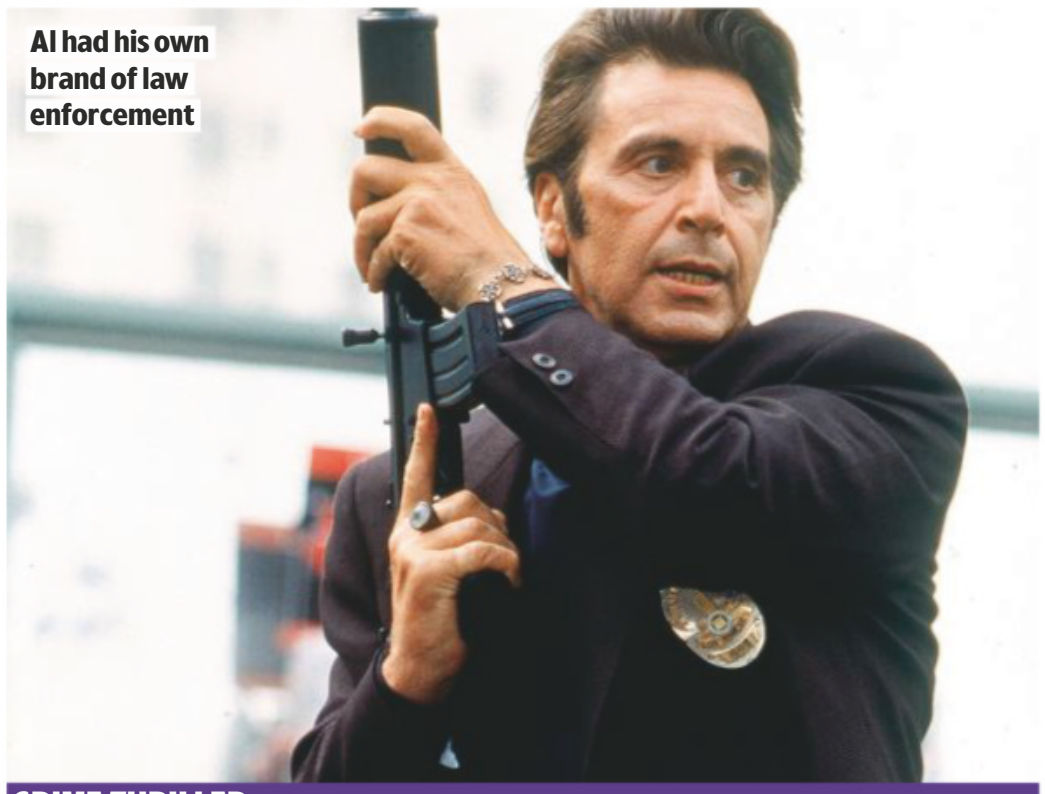
Al had his own brand of law enforcement

CRIME THRILLER

Heat

Syfy HD, 9pm/Syfy+1, 10pm ★★★★★

Sex ●●● Violence ●●● Language ●●●

Director Michael Mann's epic crime drama is one of the very best American thrillers of the 1990s. Although they only appear on screen twice together, the story revolves around the complex relationship between Robert De Niro's career criminal, who is determined to pull off one last heist and retire, and Al Pacino's burnt-out cop, who needs to stop him at all costs. It is less an action movie than a moody character piece, although the bank robbery sequence is a textbook example of how to generate screen suspense. 1995, 15, 171MIN

SCI-FI COMEDY

Men in Black

Film4 HD, 6.55pm/ Film4+1, 7.55pm ★★★★

Sex ●●● Violence ●●● Language ●●●

Ghostbusters meets *The X Files* in this goofy sci-fi comedy about a government agency charged with keeping track of aliens hiding out on Earth. A world-weary veteran agent (Tommy Lee Jones) is responsible for teaching a wisecracking rookie (Will Smith) the ropes. The film is fast-paced, imaginative and often very funny indeed. A new instalment, *Men in Black: International*, is in cinemas from Friday 14 June. 1997, PG, 94MIN

SCI-FI ADVENTURE

Terminator Genisys

Film4 HD, 10.45pm/ Film4+1, 11.45pm ★★★

Sex ●●● Violence ●●● Language ●●●

While no rival for the best of the *Terminator* films, this sequel-cum-reboot, which spins together threads from the previous movies, is by no means as deficient as you may have been led to believe. His human surface wearing out, Arnold Schwarzenegger's cyborg is back, this time the good guy, sworn to protect Sarah Connor, played as a feisty kick-ass heroine by *Game of Thrones*' Emilia Clarke. 2015, 12, 125MIN

ACTION COMEDY

Rush Hour

ITV4 HD, 11.45pm/ ITV4+1, 12.45am ★★★★

Sex ●●● Violence ●●● Language ●●●

A hugely enjoyable action comedy thriller that makes good use of Jackie Chan's martial arts talents and comic timing, teaming him with motormouthed comedian Chris Tucker. Chan plays a stubborn Hong Kong cop who has been sent to find the kidnapped daughter of the Chinese consul to Los Angeles, while Tucker is the long-suffering police officer who has been charged with babysitting him. 1998, 12, 98MIN

ALSO ON TUESDAY

Mad Max 2
Sky Sci-Fi & Horror HD, 9pm ★★★★
Mel Gibson is back on the road.

True Grit
Sky Select HD, 9.15pm ★★★★
John Wayne saddles up.

Escape from New York
5Spike, 10pm ★★★★
Kurt Russell organises a break-in.

All Square
Sky Premiere HD, 10.10pm ★★★
Would you bet on Michael Kelly?

The Fugitive
TCM HD, 11pm ★★★★
Harrison Ford runs for his life.

■ Full listings start on p63

Wednesday 12 June

Home is where the heart is for Diane and Morgan

COMEDY DRAMA

Ruth & Alex

True Movies, 9pm/True Movies+1, 10pm ★★★

Sex ●●● Violence ●●● Language ●●●

Diane Keaton and Morgan Freeman's dependable screen charisma props up this flimsy comedy drama about a long-married couple sent into a flap by the prospect of moving out of the fifth-floor Brooklyn apartment that has been their home for the past 40 years. Not a great deal happens in the course of the movie, which takes place over the course of a weekend, and it is all very cosy and undemanding. But Keaton and Freeman are such amiably engaging screen presences you won't mind spending the time in their company. 2014, 12, 90MIN

ANIMATED ADVENTURE

Tad the Lost Explorer and the Secret of King Midas

Sky Family HD, 4.50pm ★★★

Sex ●●● Violence ●●● Language ●●●

Tipping its hat to Indiana Jones, Lara Croft and Tintin, this cheap and cheerful Spanish animation is a sequel to a 2012 film featuring bumbling would-be archaeologist Tad (voiced in this English dub by Trevor White). The big-nosed, stubble-chinned boob's globetrotting adventure makes amiably diverting home viewing, and you don't have to have seen his previous outing to enjoy the story. 2017, U, 85MIN

SCI-FI THRILLER

Upgrade

Sky Sci-Fi & Horror HD, 7pm ★★★★

Sex ●●● Violence ●●● Language ●●●

Combining sci-fi smarts and grindhouse gore, this retro-futuristic thriller sees writer-director Leigh Whannell, screenwriter of the *Saw* and *Insidious* movies, deliver a heady mix of cyberpunk paranoia and pulp-movie violence. Set in a near-future, tech-dominated world, the film stars Logan Marshall-Green as a paraplegic widower whose mobility is restored – and lethally enhanced – with the aid of an implanted microchip. 2018, 15, 100MIN

DRAMA

Tyrannosaur

Film4 HD, 11.35pm/ Film4+1, 12.35am ★★★★

Sex ●●● Violence ●●● Language ●●●

You can tell from the opening scene that actor Paddy Considine's debut as a writer and director is going to be a tough watch as Peter Mullan's alcoholic working-class widower joseph kicks his dog to death in a savage act of displaced aggression. What follows is, in places, even more brutal as Joseph strikes up an awkward friendship with a charity-shop manager (Olivia Colman), who has a disturbing history of abuse. 2011, 18, 92MIN

ALSO ON WEDNESDAY

The Dark
Sky Sci-Fi & Horror HD, 5.15pm ★★★
Don't go down to the woods today...

Patrick
Sky Family HD, 6.20pm ★★★★
It's a dog's life for Beattie Edmondson.

The 13th Warrior
5Spike, 9pm ★★★
Antonio Banderas joins a war party.

Paradox
Sky Premiere HD, 10.10pm ★★★
Louis Koo looks for the Thais that bind.

Superman
Sky Superhero HD, 10.30pm ★★★★
Christopher Reeve is the Man of Steel.

■ Full listings start on p73

Thursday 13 June

Paddy had the feeling he'd backed himself into a corner

PREMIERE

BOXING DRAMA

Journeyman

Film4 HD, 9pm/Film4+1, 10pm ★★★★

Sex ●●● Violence ●●● Language ●●●

Paddy Considine goes the distance as director and star of this powerful drama about a world middleweight boxing champion whose toughest fight is outside the ring as he tries to rebuild his life with his wife and baby daughter after a fateful bout against a cocky younger rival leaves him mentally and physically impaired. The movie's not quite a knockout – it lacks the devastating emotional punch of the greatest boxing films – but Considine is terrific, as is Jodie Whittaker as his anguished wife. 2017, 15, 92MIN

ACTION ADVENTURE

Mission: Impossible – Fallout

Sky Action HD, 7.30pm ★★★★

Sex ●●● Violence ●●● Language ●●●

Still clinging to his action man status at the age of 56, Tom Cruise returns for his sixth adventure as daredevil spy Ethan Hunt. The tortuous plot is the usual hokum (once again, it involves rogue nukes) – but it serves well enough as a skeleton on which to hang a series of hair-raising, white-knuckle sequences. Rebecca Ferguson is among the returning faces, along with Henry Cavill as a CIA agent. 2018, 12, 147MIN

ROMANTIC FANTASY

The Twilight Saga: Eclipse

5Star, 10pm/5Star+1, 11pm ★★★

Sex ●●● Violence ●●● Language ●●●

Part three of Stephenie Meyer's fantasy finds Kristen Stewart, Robert Pattinson and Taylor Lautner in a more relaxed and confident mood, gamely tackling the drippy dialogue while British director David Slade brings on both the horror and a doomily romantic atmosphere. The occasional flashes of humour are welcome, the flashbacks are well-handled and the lavish production and costly-looking CGI effects give the movie a plush surface. 2010, 12, 124MIN

COMEDY DRAMA

Steel Magnolias

Sky Julia Roberts HD, 10.05pm ★★★★

Sex ●●● Violence ●●● Language ●●●

Sally Field, Shirley MacLaine, Olympia Dukakis, Dolly Parton, Daryl Hannah and an Oscar-nominated Julia Roberts are a force to be reckoned with in a really big all-girl weepie for which you will require a mop rather than a handkerchief. Fortunately, the tears and tragedy are leavened with some witty dialogue, mainly stemming from the relationship of the six main characters within the confines of a Louisiana hairdressing salon. 1989, PG, 115MIN

ALSO ON THURSDAY

Mary and the Witch's Flower
Sky Family HD, 8pm ★★★
A broom with a view.

Pretty Woman
Sky Julia Roberts HD, 8pm ★★★★
Julia's selling, Richard's buying.

The Go-Between
Talking Pictures, 9.30pm ★★★★★
Julie Christie and Alan Bates send letters.

Scarface
ITV4 HD, 10pm ★★★★
Al Pacino has an American dream.

St Agatha
Sky Premiere HD, 10.10pm ★★★
Nun so unlucky as Sabrina Kern.

■ Full listings start on p83

" Blooming Brilliant! 'Boulevard Patio Clematis'...

Compact 'Flower-Towers' Lasting 6 Months Each Year

BUY 2 AND GET 1 FREE – But Only Whilst Stocks Last! "

PATIO CLEMATIS FROM JUST £6.66 EACH WHEN YOU BUY ALL 3

SAVE £9.99!

Compact 'Boulevard' Clematis produce a torrent of bright, star-shaped blooms for 6 months every year! Expertly bred for their compact habit and precocious flowering nature, you'll get massive colour impact from limited space. Perfect for small spaces in pots or containers, they will enliven any terraced garden, patio, balcony or conservatory throughout summer. Supplied in 3 spectacular colours, as 10.5cm specimens.

- **Boulevard PATIO Clematis - THE perfect varieties for pots**
- **Supplied nursery fresh - just about to burst in to colour!**
- **For 6 months of flower – each year**
- **Bred by Chelsea Flower Show Gold Medal Winner Raymond Evison**
- **Grow to just 4ft tall, totally winter hardy and guaranteed for life!**

I'M IN THE 3 FOR 2 OFFER

Nubia

I'M IN THE 3 FOR 2 OFFER

Confetti

OR

Olympia

I'M IN THE 3 FOR 2 OFFER

SMOTHERED IN BLOOMS THROUGHOUT SUMMER!

TOTALLY WINTER HARDY

2018 Gold Trusted Service feefo

Compact 'Boulevard' Patio Clematis

Established Plants in 10.5cm Pots

JUST £9.99 EACH -

OR BUY ANY 2 & GET 1 FREE!

LESS THAN £7 PER PLANT!

3 EASY WAYS TO ORDER NOW!

0844 6 569 569 Calls cost 5p per min plus your network's access charge. USE CODE TVSW116

www.YouGarden.com/TVSW116

or by post using coupon below to : Offer TVSW116 YouGarden, PO Box 637, Wetherby Road, York YO26 0DQ

EXTRA BONUS OFFER

3 x Tuscan Planters

The ideal planters for your clematis set. Add a touch of Mediterranean class to your patio with these exquisite planters. Made from weather-resistant plastic, they'll look great for years to come. Supplied as 3 x 6.8L 25cm planters.

Item: 130312

3 FOR JUST £9.99
SAVE £5!

Offer available while stocks last. © YouGarden Ltd 2019

PLEASE SEND TO: **Offer TVSW116, YouGarden, PO Box 637, Wetherby Road, York YO26 0DQ**

YOUR ORDER DETAILS

Item	Description	Price	Qty	Subtotal
	BUY ANY 3 – SAVE £9.99! Make your choices below	£19.98		
550166	Boulevard Clematis 'Nubia' - bright red	£9.99		
550165	Boulevard Clematis 'Confetti' bright pink	£9.99		
550167	Boulevard Clematis 'Olympia' - deep blue	£9.99		
These special offers go perfectly with your Boulevard Clematis Plants Collection				
100062	Blooming Fast Soluble Feed - 500g Resealable Pack SAVE £2.00!	£7.99		
130312	Set of 3 Tuscan Planters	£9.99		
JOIN THE YOUGARDEN CLUB - Get £20.00 FREE vouchers & SAVE 10% on EVERY ITEM you order!				
820005	Renewal Subscription Membership*: SAVE £15.00!	£5.00		
820001	1 Year Membership: SAVE £10.00!	£10.00		
DON'T FORGET: Deduct 10% (10p in every £1) if you joined the YouGarden Club:				
		Add PP&I		£6.99
		TOTAL ORDER VALUE		

*We'll automatically renew your membership every year, so you can keep saving - AND the price will NEVER go up... GUARANTEED! Full details at YouGarden.com/Club. Orders dispatched within 7 days. Delivery to UK only and a £6.00 surcharge will apply to the following postcode areas: AB, BT, DD8-11, GY, HS, IM, IV, JE, KA27-28, KW, PA20-80, PH19-50, TR21-25 & ZE. Offer subject to availability and in the event that this offer is oversubscribed, we reserve the right to send suitable substitutes. Images show mature plants. See website for full product details and T&Cs.

YOUR PAYMENT DETAILS I enclose a cheque/Postal Order payable to YouGarden (name & address on back) for £ _____

Or charge my Visa / Mastercard / Maestro card:

Card No. ____ Issue No. ____

Start Date ____ Exp Date ____ Security Code ____

DELIVERY DETAILS

Mr/Mrs/Ms/Miss ____ Initial ____ Surname ____

Address ____

Postcode ____

Email ____

Tel ____

My DOUBLE GUARANTEE to you!

1 If you're not totally happy with your order, return it within 30 days and we'll replace or refund in full.
2 Should any hardy plants fail to thrive thereafter, we'll replace free of charge. You just pay the P&P.

Peter McDermott, Head Gardener

☑ Yes, I would like to sign-up to the FREE YouGarden Newsletter.
☐ Please tick here if you would prefer not to receive offers other than from us.

© YouGarden Limited 2019.

AD CODE TVSW116

you garden

Films day-by-day

Friday 14 June

'So does anyone remember what we're supposed to be looking at here?'

COMIC-BOOK ADVENTURE

X-Men: First Class

Sky Superhero HD, 9.30am & 6.45pm ★★★★

Sex ●●● Violence ●●● Language ●●●

With *Kick-Ass* director Matthew Vaughn at the helm, the action series goes back to the beginning for an enthralling origins story that shows how the Marvel Comics mutants got to become X-Men. James McAvoy and Michael Fassbender play younger versions of Professor X and Magneto, here friends and allies as they set about recruiting fellow mutants before the seeds of their future enmity are sown. Set in the midst of the Cuban Missile Crisis, this well-paced adventure delivers excitement, humour and pathos. 2011, 12, 132MIN

ACTION THRILLER

Fast & Furious 6

E4 HD, 9pm/E4+1, 10pm ★★★

Sex ●●● Violence ●●● Language ●●●

Paul Walker's penultimate outing in the automotive juggernaut that made him a star sees his undercover FBI agent-turned-carjacker reunite with Vin Diesel's car thief as Dwayne Johnson's DSS agent offers them free pardons to bring down an ex-SAS major-turned-crime kingpin (Luke Evans). The plot barely passes muster and the film stalls whenever anyone is required to act, but the action is absurdly exciting and the driving stunts are truly awesome. 2013, 12, 130MIN

SPORTS DRAMA

Foxcatcher

BBC2 HD, 11.05pm ★★★★

Sex ●●● Violence ●●● Language ●●●

This brilliantly unsettling film turns the true story of the ill-fated relationship between a pair of Olympic wrestling champion brothers (Channing Tatum and Mark Ruffalo) and their creepy multi-millionaire benefactor (Steve Carell) into a gripping psychological thriller. The film pins you to the mat with its emotionally bruising tale of class, ambition and the pursuit of sporting excellence. Carell and Ruffalo were both Oscar-nominated. 2014, 15, 134MIN

MYSTERY THRILLER

Searching

Sky Thriller HD, 11.20pm ★★★★

Sex ●●● Violence ●●● Language ●●●

John Cho's distraught father frantically searches for his missing 16-year-old daughter (Michelle La) in a smart and suspenseful mystery thriller, the only clues to her whereabouts being the signs she has left on various social media platforms. With the action unfolding largely on computer screens, the clues and curve balls come flying fast. This is clever stuff, but it is the film's emotional truth that makes it so compelling. 2018, 12, 102MIN

ALSO ON FRIDAY

About Time
Film4 HD, 6.40pm ★★★
Domhnall Gleeson makes some changes.

Venom
Sky Premiere HD, 8pm ★★★
Tom has an alter ego. See review, page 18.

Insidious: The Last Key
Sky Hits HD, 11pm ★★★
Lin Shaye goes home.

Maniac
Horror, 11.20pm ★★★
Elijah Wood has an unpleasant hobby.

Sexy Beast
C4 HD, 12.10am ★★★★
Ben makes Ray an offer he can't refuse.

■ Full listings start on p93

ON-DEMAND HIGHLIGHTS

The pick of the week's films on Sky, Virgin & other platforms

All Is True
★★★
PREMIERE (Available from Mon) Having made fun of a social-climbing William Shakespeare in his sitcom *Upstart Crow*, Ben Elton plays things more or less straight with this intimate look at the Bard in retirement. Kenneth Branagh directs and takes on the role of Shakespeare, back in Stratford-Upon-Avon following the burning down of the Globe Theatre in 1613, with Judi Dench as his long-suffering wife, Anne Hathaway. 12, 101 MIN

Burning
★★★★★
This enigmatic South Korean mystery thriller is based on a Haruki Murakami short story and revolves around the uneasy romantic triangle of a would-be novelist (Yoo Ah-in), his new crush (Jun Jong-seo), and a slick young playboy (Steven Yuen). Events unfold with sexual jealousy and class resentment. Subtitled. 15, 148MIN

Can You Ever Forgive Me?
★★★★
A hilarious fact-based drama set in 1990s New York with Melissa McCarthy as cranky author Lee Israel, who turns to literary forgery to make ends meet – knocking off fake letters by the likes of Dorothy Parker and Noël Coward and selling them to collectors. Richard E Grant plays her gay English drinking buddy Jack Hock. 15, 106MIN

Destroyer
★★★★
Nicole Kidman gets an ugly makeover to play a burnt-out, guilt-wracked LAPD cop in search of revenge and redemption for a disastrous undercover mission in this gripping crime thriller. Brace yourself for some scorching action sequences, twisty flashbacks and a scarily intense anti-heroine. 15, 121 MIN

Green Book
★★★★
PREMIERE (Available from Mon) See review, above. 12, 129MIN

John McEnroe: In the Realm of Perfection
★★★★
Far from a straightforward sports documentary, this absorbing cinematic essay serves plenty of topspin and slice. Focusing on John McEnroe, then at the peak of his career, as he takes on Ivan Lendl in the final of the French Open in 1984, the film is a fascinating and surprisingly gripping reflection on sport, psychology and cinema. 12, 95MIN

Viggo would make sure Mahershala got from A to B

PREMIERE

COMEDY DRAMA

Green Book

Available from Monday ★★★★

Sex ●●● Violence ●●● Language ●●●

A *Driving Miss Daisy* with the races reversed, this fact-based road movie sees Viggo Mortensen in the driver's seat and Mahershala Ali as his passenger. It is 1962 and Ali's African-American classical pianist Don Shirley needs Mortensen's tough bouncer 'Tony Lip' to chauffeur him around a concert tour of America's segregated Deep South. This hilarious culture-clash comedy is also very touching, with some serious points to make. 2018, 12, 129MIN

The Lego Movie 2: The Second Part
★★★★
The sequel to 2014's joyously entertaining *The Lego Movie* isn't quite as awesome as its predecessor, but it still provides a blitz of rapid-fire jokes. Chris Pratt's Lego everyman Emmet and Elizabeth Banks' rebel fighter Lucy/Wyldstyle are back, but their world is now a *Mad Max*-like desert dystopia. Yet worse is to come when a set of candy-coloured space invaders abduct Lucy... U, 107MIN

A Private War
★★★★
PREMIERE (Available from Mon) This heart-rending biopic sees Rosamund Pike donning the iconic eye patch of *Sunday Times* war correspondent Marie Colvin, who was killed in 2012 while reporting from Syria. And Pike is terrific as the hard-drinking American, a complex, compassionate, fearlessly driven woman who lived the high life in London when off duty but threw herself into front-line dangers in her work. 15, 110MIN

Second Act
★★★
Former romcom queen Jennifer Lopez bids to prove she still rules with a comedy that's very much in the spirit of *Maid in Manhattan*. The story is rousing, female-empowering stuff, with Lopez playing a 40-year-old woman whose largely fictional online profile wins her a high-ranking executive post at a Manhattan beauty company. 12, 103MIN

Three Identical Strangers
★★★★
PREMIERE (Available from Mon) Separated at six months, identical triplets Bobby, Eddy and David are reunited in 1980 at the age of 19 by an astonishing coincidence, becoming a worldwide media sensation. Yet as this enthralling documentary reveals, the brothers' heart-warming story has a darker than expected background and a far from rosy outcome. 12, 97MIN

Vice
★★★★
Christian Bale delivers a tour-de-force performance as George W Bush's vice president Dick Cheney in this offbeat, darkly funny biopic. Bale's grey-faced Washington insider is so devious he makes Machiavelli look like a Boy Scout, while Amy Adams is equally scary as his Lady Macbeth of a wife. There are plenty of laughs, though they are the kind that catch in the throat. 15, 132MIN

Sport week

Your ultimate guide to the best of the week's live action

Scotland's Claire Emslie

Women's World Cup

BBC analyst **Alex Scott** on England and Scotland's bid to become world champions

England forwards Nikita Parris and Toni Duggan

LIVE FOOTBALL

Women's World Cup

From Saturday, BBC1 HD, BBC2 HD, BBC Red Button & online

The Women's World Cup begins in earnest in France this week, and with a billion people tuning in from all over the globe, it promises to be the biggest in the event's history.

England and Scotland play each other in their opening Group D game in Nice on Sunday.

England, coached by Phil Neville, are ranked third in the world and are among the favourites to lift the trophy, while Scotland, coached by Shelley Kerr, are making their debut in the tournament. Argentina and Japan are the other teams in Group D, with the top two going through to the knockout stage.

'England have every opportunity to do really well,' says BBC expert Alex Scott. 'They outplayed the US to win the SheBelieves Cup in March, so there will be a bit of expectation, but hopefully the girls can use that to their advantage.'

Several players, including Karen Bardsley, Steph Houghton and Toni Duggan, were in the squad when England finished third in the 2015 World Cup in Canada, won by the USA.

'There's a great mix of youth and experience in the squad,' says Scott. 'Lucy Bronze is the best right-back in the world, and watch out for Keira Walsh in midfield.'

Scotland, meanwhile, are in good form and have gone four games unbeaten this year.

'They have more experience than before and have Kim Little back, who scored the winner when they beat Brazil recently,' says Scott. 'They'll be tough opponents.'

Scott was in the England squad that did so well in Canada, and she believes the standard of matches will be even higher in France.

'With more players turning professional, the quality has risen. There's been more investment and better coaching, which means the standard is higher than ever. There will be some very good players on show over the next month.'

So, who will claim the trophy after the final in Lyon on 7 July?

'As reigning champions, the USA will be the team to beat,' says Scott. 'But France have a wealth of talent like few other nations, so I expect the hosts to be very strong.'

● See page 31 for a full list of this week's World Cup fixtures.

England coach Phil Neville

THE MAIN EVENT

THE FACTS

- In all, 24 countries have qualified for the Women's World Cup, including all four previous champions: USA, Japan, Germany and Norway.
- There will be 52 matches played across nine cities. Stadiums include PSG's home ground, Parc des Princes. Both semi-finals and the final will be held at Lyon's Parc Olympique.
- Jamaica is the first Caribbean team to qualify. Bob Marley's daughter, Cedella, sponsored the team after funding was cut.
- No player has scored more at the Women's World Cup than Marta of Brazil, with 15 goals. Now 33, she is a six-time FIFA Women's Player of the Year.

The USA won in 2015

Brazilian striker Marta

WORDS: SEAN MARLAND, RICHARD MCCLURE
PHOTOS: GETTY, PA IMAGES, REX

Porto hosts the inaugural Nations League final

LIVE FOOTBALL

Nations League Final

Sunday, Sky Sports Football HD & Sky Sports Main Event HD, kick-off 7.45pm

The Nations League champions will be decided on Sunday at Porto's Estádio do Dragão, with England hoping to have made the final following their semi-final with the Netherlands. The winners of that match will face either Portugal or Switzerland in the final, with the semi-final losers meeting earlier in the day in the third-place play-off in Guimaraes (kick-off 2pm). The Three Lions last met Portugal in a 2016 friendly, with a Chris Smalling header separating the teams, and also won 1-0 the last time they played Switzerland, back in September.

- The Nations League final may also be available free-to-air. Keep an eye on whatsontv.co.uk/football for news.

Brooks Koepka

LIVE GOLF

US Open

From Thursday, Sky Sports Golf HD & Sky Sports Main Event HD

Brooks Koepka will attempt to become the first player to win three consecutive US Opens since Scotsman Willie Anderson in the early 1900s. This year's event at Pebble Beach sees 29-year-old Koepka on an incredible streak, with back-to-back US PGA Championship titles bringing his career haul to four majors in eight starts – a feat only Ben Hogan, Jack Nicklaus and Tiger Woods can match or better. England's Matt Wallace will be looking to maintain current form with another good performance.

Hampshire and England's James Vince

LIVE CRICKET

World Cup

Sat & Fri, Sky Sports Cricket World Cup HD & Sky Sports Main Event HD, play starts 10.30am

England are in action twice this week as they continue their quest for a first World Cup title. On Saturday, they take on Bangladesh in Cardiff before facing the West Indies at Southampton on Friday, where Hampshire off-spinner Liam Dawson and batsman James Vince will want to impress in front of their home crowd.

Lewis Hamilton

LIVE MOTORSPORT

F1: Canadian Grand Prix

Sunday, Sky Sports F1 HD, race starts 7.10pm

Lewis Hamilton gets the chance to equal Michael Schumacher's record of seven Canadian GP wins on Sunday in Montreal, the site of his first ever Formula One win in 2007. The Mercedes driver holds a 17-point lead over his team-mate Valtteri Bottas in the championship.

Sport A-Z and football planner>>>

TV&Satellite week

Rewards

MONTHLY EXTRAS, EXCLUSIVE TO SUBSCRIBERS

2 for 1 tickets for Birmingham Botanical Gardens

Save 30% off women's fashion at Elvi

£4 off tickets to the Creative Craft Shows

15% off when you spend £45 at Fabled, the beauty store by Marie Claire

50% off an annual subscription with Daysout.co.uk

Discounted cinema vouchers, up to 38% off ticket prices

Join Rewards today and get even more from your magazine subscription at no extra cost. Enjoy exclusive handpicked offers and unique giveaways every month.

Join today and view your rewards at:

tvandsatelliteweek.mymagazinerewards.co.uk

Birmingham Botanical Gardens, Elvi and Fabled offers end 17 June 2019. Creative Craft Shows offer ends of the last day of the various craft shows. Days Out offer ends 18 November 2019. ODEON offer ends 31 December 2019. Dates correct at time of going to press. The Rewards scheme is available for all active print subscribers of magazines published by TI Media Limited, free of charge. Digital subscribers also get access, as long as the subscription has been purchased directly through the publishers at magazinesdirect.com. Full terms and conditions are available at mymagazinerewards.co.uk. For enquiries, contact help@magazinesdirect.com or call 0330 333 111
(Lines are open Monday to Saturday, 8am-6pm UK time)

Sport week

TEASER Who beat England's women's team in the semi-finals of the 2015 World Cup in Canada? Answer at bottom of page

A-Z GUIDE
This week's sport on TV

AMERICAN FOOTBALL

LIVE Hamilton Tiger-Cats v Saskatchewan Roughriders
Thu 12.30am BT Sport 1
Canadian Football League action.

LIVE Edmonton Eskimos v Montreal Alouettes
Fri 2am BT Sport/ESPN
CFL action from The Brick Field.

ATHLETICS

Diamond League: Rome
Sat 1pm BBC2
Highlights from Stadio Olimpico.

LIVE College Athletics
Sat 11.30pm BT Sport/ESPN
NCAA action from Austin, Texas.

LIVE Paavo Nurmi Games
Tue 5pm Euro2
Coverage from Turku, Finland.

LIVE Diamond League: The Bislett Games
Thu 7pm Euro2
Coverage from Oslo, Norway.

AUSTRALIAN RULES

LIVE Adelaide Crows v GWS Giants
Sat 10.30am BT Sport 3
Coverage from Adelaide Oval.

LIVE Sydney Swans v West Coast Eagles
Sun 6am BT Sport 2
Coverage from the SCG.

LIVE Collingwood v Melbourne
Mon 6am BT Sport 1
Coverage from the MCG.

LIVE Adelaide Crows v Richmond
Thu 10.30am BT Sport 2
Coverage from Adelaide Oval.

LIVE Essendon v Hawthorn
Fri 10.30am BT Sport/ESPN
Coverage from Marvel Stadium.

LIVE Gold Coast Suns v St Kilda
Fri 4.30am BT Sport 2
Coverage from Riverway Stadium.

BASEBALL

LIVE College Baseball
Sat 5pm, 8pm & 2am; Sun 5pm, 8pm, 11pm & 2am; Mon 6pm, 9pm & 12m't BT Sport/ESPN; Mon 1.30am BT Sport 2
Action from an NCAA.

LIVE Cleveland Indians v New York Yankees
Sat 9pm BT Sport 2
MLB coverage from Progressive Field.

LIVE Chicago Cubs v St Louis Cardinals
Sat 12m't BT Sport 3
MLB coverage from Wrigley Field.

LIVE Texas Rangers v Oakland Athletics
Sun 8pm BT Sport 1
Coverage from Globe Life Park.

LIVE Chicago Cubs v St Louis Cardinals
Sun 12m't BT Sport 1
MLB coverage from Wrigley Field.

LIVE New York Yankees v New York Mets
Mon 12m't BT Sport 1; Tue 12m't BT Sport/ESPN
Major League action from both matches at Yankee Stadium.

LIVE Colorado Rockies v Chicago Cubs
Wed 8pm BT Sport/ESPN
Coverage from Coors Field.

LIVE Houston Astros v Milwaukee Brewers
Wed 1am BT Sport/ESPN
Major League action from Minute Maid Park.

LIVE Minnesota Twins v Seattle Mariners
Thu 6pm BT Sport/ESPN
Coverage from Target Field.

LIVE Detroit Tigers v Kansas City Royals
Thu 1am BT Sport/ESPN
Coverage from Nebraska.

BASKETBALL

LIVE Toronto Raptors v Golden State Warriors
Mon 2am Sky Sports Main Event; Mon & Thu 2am Sky Sports Arena
Coverage of games five and six of the NBA Finals from Scotiabank Arena and Oracle Arena in Oakland.

BOXING

LIVE Gennady Golovkin v Steve Rolls
Sat 2am Sky Sports Main Event & Sky Sports Action
Coverage of the super middleweight contest from Madison Square Garden in New York City.

COMBAT SPORTS

LIVE Rory MacDonald v Neiman Gracie
Fri 2am Sky Sports Action
The welterweight title bout from Madison Square Garden.

LIVE Henry Cejudo v Marlon Moraes
Sat 1am & 3am BT Sport 1
Coverage of the UFC bantamweight title bout at United Centre in Chicago.

CRICKET

LIVE England v Bangladesh
Sat 10am Sky Sports Main Event & Sky Sports Cricket World Cup
Coverage of the World Cup group stage match at Cardiff Wales Stadium.

LIVE Afghanistan v New Zealand
Sat 1pm Sky Sports Mix, 7pm Sky Sports Cricket World Cup
World Cup coverage from Taunton.

LIVE India v Australia
Sun 10am & 4.30pm Sky Sports Main Event, 10am Sky Sports Cricket World Cup
World Cup coverage from The Oval.

LIVE England Women v West Indies Women
Sun 10.30am Sky Sports Mix
Coverage of the second match in the series from New Road in Worcester.

LIVE South Africa v West Indies
Mon 10am Sky Sports Main Event & Sky Sports Cricket World Cup
World Cup action from Southampton.

LIVE Bangladesh v Sri Lanka
Tue 10am Sky Sports Main Event & Sky Sports Cricket World Cup
World Cup coverage from Bristol.

LIVE Australia v Pakistan
Wed 10am Sky Sports Main Event & Sky Sports Cricket World Cup
World Cup coverage from Taunton.

LIVE India v New Zealand
Thu 10am Sky Sports Main Event & Sky Sports Cricket World Cup
World Cup action from Nottingham.

LIVE England Women v West Indies Women
Thu 1.30pm Sky Sports Mix, 7pm Sky Sports Main Event, 7.15pm Sky Sports Cricket World Cup
Coverage of the third and final match in the series from Chelmsford.

LIVE England v West Indies
Fri 10am Sky Sports Main Event & Sky Sports Cricket World Cup
World Cup action from Southampton.

CYCLING

LIVE Criterium du Dauphine
Mon-Fri 2.15pm Euro1
Coverage of the UCI World Tour race. Highlights: Mon-Fri 7pm ITV4.

Women's Tour
Mon-Fri 8pm ITV4
Highlights of the first five stages of the six-stage race around England.

DARTS

LIVE World Cup of Darts
Sat & Sun 12noon & 6pm Sky Sports Action
Coverage from Hamburg, Germany.

EQUESTRIAN

LIVE Show Jumping
Sat 8.20pm Euro2
Champions Tour action from Cannes.

FENCING

LIVE Asian Championships
Thu & Fri 9.50am Euro1
Coverage from Tokyo.

GAELIC GAMES

Tyrone v Donegal
Sat 4.45pm BBC2 (N Ireland)
The Ulster football semi-final.

LIVE Cork v Waterford
Sat 6pm Sky Sports Arena
Coverage of the Munster hurling match at Páirc Uí Chaoimh.

GOLF

LIVE GolfSixes
Sat 11.30am Sky Sports Golf
Coverage of the pairs event at Oitavos Dunes in Cascais, Portugal.

LIVE RBC Canadian Open
Sat & Sun 6pm Sky Sports Golf; Sat 10.15pm Sky Sports Main Event
PGA Tour coverage from Hamilton Golf and Country Club in Ancaster.

LIVE US Open
Thu & Fri 3pm & 8pm Sky Sports Golf; Thu 9.30pm & Fri 8pm Sky Sports Main Event
Action from the year's third major at Pebble Beach where Brooks Koepka defends his title. See page 27.

HOCKEY

LIVE Belgium v Netherlands
Sat 12.30pm BT Sport 1
Coverage of the Men's FIH Hockey Pro League clash from Antwerp.

LIVE USA v Mexico
Sat 12.30pm BT Sport 2
Coverage of the men's FIH Hockey Series Finals in Bhubaneswar, India.

LIVE Belgium v Netherlands
Sat 2.30pm BT Sport 1
Coverage of the Women's FIH Hockey Pro League from Antwerp.

LIVE Japan v South Africa
Sat 2.30pm BT Sport 2
Action from the FIH Hockey Series.

LIVE Germany v New Zealand
Sun 11am BT Sport 1
Coverage of the Women's FIH Hockey Pro League clash.

LIVE Netherlands v Belgium
Sun 12.30pm BT Sport 2
Coverage of the Women's FIH Hockey Pro League clash.

LIVE Great Britain v Australia
Sun 2pm BT Sport 1
Coverage of the Men's FIH Hockey Pro League clash at Lee Valley.

LIVE Netherlands v Belgium
Sun 3pm BT Sport 2
Coverage of the Men's FIH Hockey Pro League clash in Den Bosch.

LIVE Great Britain v Australia
Sun 4pm BT Sport 1
Coverage of the Women's FIH Hockey Pro League clash.

LIVE USA v Japan
Sun 4.15am BT Sport 2
Action from the FIH Hockey Series.

LIVE South Africa v Mexico
Mon 12.30pm BT Sport 2
Action from the FIH Hockey Series.

LIVE India v Uzbekistan
Mon 2.30pm BT Sport 2
Action from the FIH Hockey Series.

LIVE Germany v Spain
Mon 6.30pm BT Sport 2
Coverage of the Men's FIH Hockey Pro League clash in Krefeld.

LIVE FIH Hockey Series Finals
Tue 4.15am BT Sport 1; Wed 12.30pm & 2.45pm; Thu 4.15pm BT Sport 2; Fri 12.30pm & 2.45pm BT Sport 3
Coverage of the playoff stages from Bhubaneswar, India.

LIVE Germany v Belgium
Wed 5.30pm BT Sport 1
Coverage of the Women's FIH Hockey Pro League clash.

LIVE Netherlands v New Zealand
Wed 6.30pm BT Sport 2
Coverage of the Women's FIH Hockey Pro League clash.

LIVE Germany v Belgium
Wed 8pm BT Sport 1
Men's Pro League from Krefeld.

LIVE Spain v Australia
Thu 6pm BT Sport 2
Men's Pro League from Madrid.

LIVE Spain v New Zealand
Fri 6pm BT Sport 3
Men's Pro League from Madrid.

LIVE Great Britain v Netherlands
Fri 7.30pm BT Sport 1
Coverage of the Men's FIH Hockey Pro League clash at Lee Valley.

HORSE RACING

LIVE ITV Racing from Haydock
Sat 12.55pm ITV
Coverage of meetings from Beverley, Haydock Park and Newmarket.

MOTORCYCLING

Isle of Man TT
Sat 8.30am & 9pm; Sun 11.30am ITV4
Action from the presitgious event.

LIVE World Superbikes
Sat & Sun 9.30am Euro2
Coverage from Jerez in Spain.

LIVE FIM CEV Repsol
Sun 9.45am BT Sport/ESPN
Action from Catalunya.

LIVE FIM Endurance World Championship
Sun 4.45pm Euro2
The 8 Hours of Oschersleben. Highlights: Thu 11pm Quest

LIVE Vetlanda v Dackarna
Thu 6.10pm FreeSports
Swedish speedway action.

LIVE MotoGP: Catalunya GP
Fri 7.45am BT Sport 2
Coverage from free practice session.

LIVE FIM Speedway Grand Prix
Fri 6pm BT Sport 2
Action from qualifying in Prague.

MOTORSPORT

LIVE DTM Racing
Sat & Sun 12.15pm FreeSports
Coverage from Misano.

LIVE Euroformula Open Championship
Sat 2.30pm & Sun 12.45pm BT Sport 3
Coverage from Spa, Belgium.

LIVE W Series Motorsport
Sat 2.45pm C4
Coverage of Misano, Italy.

LIVE International GT Open Championship
Sat 3.30pm & Sun 1.45pm BT Sport 3
Coverage from Spa, Belgium.

LIVE F1: Canadian Grand Prix
Sat 3.45pm & 6.55pm Sun 7.05pm Sky Sports F1
Coverage of qualifying and the race from Montreal. Race: Sun 7.10pm. Highlights: Sat 10.50pm & Sun 11pm C4. See page 27.

LIVE Texas 600 Race
Sat 1am Sky Sports Main Event & Sky Sports F1
IndyCar coverage from Fort Worth.

LIVE Motorsport TCR Europe
Sun 10.45am FreeSports
Race coverage from Spa.

Sport A-Z and football planner >>>

SUBSCRIPTION OFFER
Get 6 issues for only £1*
Your payments will then continue at £15.49 payable every 3 months, saving 50%
SAVE UP TO 50%
Subscribe online at tvandsatsubs.com/36AK or call 0330 333 1113 and quote code XTS-36AK
Offer open to new UK subscribers only. *After your first 6 issues, your subscription will continue at £15.49 payable every 3 months by Direct Debit, saving 51% on the full price. Offer open to new UK subscribers only. With the price guaranteed for the first 12 months. Final closing date for all orders is 18 June 2019. Please allow up to 6 weeks for delivery. The full subscription rate is for 1 year and includes postage and packaging. If the magazine ordered changes frequency per annum, we will honour the number of issues paid for, not the term of the subscription. For inquiries and overseas rates, contact help@magazinesdirect.com or call +44 (0) 330 333 1113. For full terms and conditions, visit magazinesdirect.com/terms. The Rewards scheme is available for all active print subscribers of magazines published by TI Media Limited, free of charge. Full terms and conditions are available at mymagazinerewards.co.uk. Digital subscribers also get access as long as the subscription has been purchased directly through the publishers at magazinesdirect.com.

TEASER ANSWER JAPAN

THE PERFECT FATHER'S DAY GIFT!

Subscribe to TV&Satellite Week

6 issues for £1*

- Every issue delivered to your door
- Money back guarantee
- Plus! Exclusive access to our subscriber Rewards!

Online at **tvandsatsubs.com/36AK**

Phone **0330 333 1113** Quote code 36AK
(Monday to Saturday from 8am to 6pm, UK time)

completed form below to **FREEPOST TI Media Limited**
(No stamp needed –UK Only)

THE DIRECT DEBIT GUARANTEE. This Guarantee is offered by all banks and building societies that accept instructions to pay Direct Debits. If there are any changes to the amount, date or frequency of your Direct Debit, Magazines Direct will notify you 10 working days in advance of your account being debited or as otherwise agreed. If you request Magazines Direct to collect a payment, confirmation of the amount and date will be given to you at the time of the request. If an error is made in the payment of your Direct Debit by Magazines Direct or your bank or building society, you are entitled to a full and immediate refund of the amount paid from your bank or building society. If you receive a refund you are not entitled to, you must pay it back when Magazines Direct asks you to. You can cancel a Direct Debit at any time by simply contacting your bank or building society. Written confirmation may be required. Please also notify us.

I would like to subscribe to TV&Satellite Week

Please tick your preferred payment method:

☐ **UK Direct Debit:** Pay just £1 for your first 6 issues. Your payments will then continue at £15.49 payable every 3 months, saving 50% full price £31.49

☐ **UK 1 year (51 issues) credit card:** Pay only £77.99 (full price £125.95) saving 38% across the year

☐ **UK 2 year (102 issues) credit card:** Pay only £143.49 (full price £251.90) saving 43% across the two years

Your Details:

Mr/Mrs/Ms/Miss: Forename:

Surname:

Email:

Address:

Postcode:

Home Tel No:
(inc. area code)

Mobile Tel No:

By submitting your information, you agree to our Privacy Policy available at www.ti-media.com/privacy. Please keep me up to date with special offers and news from TV & Satellite Week and other brands within the TI Media Limited Group by email, ☐ post, ☐ telephone and/or ☐ SMS. You can unsubscribe at any time.

I would like to send a gift to:

Please also fill out 'Your Details' section. To give more than one subscription, please supply address details on a separate sheet.

Mr/Mrs/Ms/Miss: Forename:

Surname:

Address:

Postcode:

CHOOSE FROM 3 EASY WAYS TO PAY:

1. **CHEQUE.** I enclose a cheque/postal order made payable to TI Media Limited, for £_____

2. **CREDIT/DEBIT CARD.** Please debit £ _____ from my:

☐ Visa ☐ Visa Debit ☐ Mastercard ☐ Amex

Card No.

Expiry Date MM/YY

Signature
(I am over 18)

Date

3. **DIRECT DEBIT (UK ONLY)**

Pay just £1 for your first 6 issues by direct debit.
Then pay only £15.49 every 3 months saving 50%

DIRECT Debit

Instruction to your Bank or Building Society to pay by Direct Debit. Name and full postal address of your bank or building society.

Service user number: 7 6 4 2 2 1

To: The Manager Bank/Building Society:

Address:

Postcode:

Name(s) of Account Holder(s):

Branch Sort Code: – –

Bank/Building Society Account No:

Instructions to your Bank or Building Society: Please pay Magazines Direct from the accounts detailed on this Instruction subject to the safeguards assured by the Direct Debit Guarantee. I understand that this instruction may remain with Magazines Direct and if so, details will be passed electronically to my Bank or Building Society.

Signature
(I am over 18)

Date

Banks and building societies may not accept Direct Debit instructions for some types of account.

☐ **Please keep me up to date with special offers and news just by email from carefully selected companies. Your personal details will not be shared with those companies - we send the emails and you can unsubscribe at any time. Offer closes 18 June 2019.** Offer open to new subscribers only. Direct Debit offer is available to UK subscribers only. *After your first 6 issues your subscription will continue at £15.49 payable every 3 months by UK Direct Debit. This price is guaranteed for the first 12 months and we will notify you in advance of any price changes. Please allow up to six weeks for delivery of your first subscription issue (up to eight weeks overseas). The full subscription rate is for 12 months (51 issues) and includes postage and packaging. If the magazine ordered changes frequency per annum, we will honour the number of issues paid for, not the term of the subscription. For full terms and conditions, visit ww.magazinesdirect.com/terms. †The Rewards scheme is available for all active print subscribers of magazines published by TI Media Limited, free of charge. Full terms and conditions are available at mymagazinerewards.co.uk. Digital subscribers also get access as long as the subscription has been purchased directly through the publishers at magazinesdirect.com. For enquiries please call: +44 (0) 330 333 1113. Lines are open Monday - Saturday 8am - 6pm UK Time or email help@magazinesdirect.com. Calls to 0330 numbers will be charged at no more than a national landline call, and may be included in your phone provider's call bundle.

XTS CODE: 36AK

LIVE Le Mans 24 Hours
Wed 3.45pm & 8.50pm Euro2; Thu 5.50pm & 8.50pm Euro1
Coverage of the qualifying session.

LIVE World Rally: Italy
Thu 6pm BT Sport 3
Coverage of stage one.

RUGBY LEAGUE

LIVE Warrington Wolves v Catalans Dragons
Sat 3pm Sky Sports Arena
Action from Halliwell Jones Stadium.

LIVE Swinton Lions v Toronto Wolfpack
Sun 6pm Sky Sports Arena
Coverage from Heywood Road.

LIVE Castleford Tigers v Hull FC
Thu 7pm Sky Sports Arena
Coverage from Mend-A-Hose Jungle.

LIVE Leeds Rhinos v Wigan Warriors
Fri 7pm Sky Sports Arena
Coverage from Headingley Stadium.

RUGBY UNION

LIVE Crusaders v Rebels
Sat 8.30am Sky Sports Arena
Coverage from Christchurch.

LIVE Waratahs v Brumbies
Sat 10.40am Sky Sports Arena
Action from Allianz Stadium, Sydney.

LIVE France v Wales
Sat 4.50pm S4C
The World under-20s Championship.

LIVE Top 14
Sat 7.55pm Sky Sports Mix; Sun 3.25pm Sky Sports Arena
Coverage from France's top flight.

LIVE Jaguares v Sharks
Sat 9pm Sky Sports Arena
Coverage from Buenos Aires, joining the match 20 minutes after kick-off.

LIVE Wales v Fiji
Wed 4.45pm S4C
The World under-20s Championship.

LIVE Highlanders v Waratahs
Fri 8.30am Sky Sports Action
Action from Dunedin, New Zealand.

LIVE Rebels v Chiefs
Fri 10.40am Sky Sports Action
Coverage from Melbourne.

LIVE Jaguares v Sunwolves
Fri 11.05pm Sky Sports Action
Coverage from Buenos Aires.

TENNIS

LIVE French Open
Sat & Sun 1.30pm Euro1 & ITV4; Sat 4.15pm Euro1
Coverage of the women's and men's finals at Roland Garros.

LIVE Libema Open
Mon-Wed & Fri 10am; Thu 1.30pm BT Sport 1
WTA Tour action from Holland.

LIVE Nature Valley Open
Thu 12noon; Fri 11am Euro2
WTA Tour coverage from Nottingham.

TRIATHLON

LIVE Leeds Triathlon
Sun 9am BBC Red Button 1, 1pm BBC2
Coverage of the World Series event.

WRESTLING

LIVE WWE
Mon 1am Sky Sports Action; Tue 1am Sky Sports Main Event & Sky Sports Arena

Football planner

Saturday 8

LIVE Croatia v Wales
1.30pm S4C; Sky Sports Football (kick-off 2pm)
Euro 2020 Group E qualifying match from Stadion Gradski vrt.

LIVE France v Guatemala
2.23pm FreeSports (k-o 2.30pm)
Toulon Tournament Group B match from Stade Jules-Ladoumegue.

LIVE Estonia v Northern Ireland
4.15pm Sky Sports Football (kick-off 5pm)
Coverage of the Group C Euro 2020 qualifier at A. Le Coq Arena.

LIVE U-20 World Cup
4.22pm FreeSports (k-o 4.30pm)
Coverage of the third quarter-final from Stadion Miejski w Gdyni.

LIVE Scotland v Cyprus
7pm Sky Sports Main Event (kick-off 7.45pm)
Coverage of the Euro 2020 Group I qualifying match at Hampden Park.

LIVE U-20 World Cup
7.22pm FreeSports (k-o 7.30pm)
Coverage of the fourth quarter-final at Bielsko-Biala Stadium.

LIVE Belarus v Germany
7.40pm Sky Sports Premier League (kick-off 7.45pm)
Coverage of the Euro 2020 Group C qualifier from Borisov Arena, with the visitors trying to rebuild after a terrible 2018.

LIVE Turkey v France
7.40pm Sky Sports Football (kick-off 7.45pm)
All the action from the Group H Euro 2020 qualifier at Buyuksehir Stadium in Konya. Both teams won their first two games in the group, so this is a key match for the visiting world champions.

LIVE San Jose Earthquakes v FC Dallas
9.35pm FreeSports
MLS clash from Avaya Stadium.

LIVE Philadelphia Union v New York Red Bulls
12.30am Sky Sports Football
MLs at Talen Energy Stadium.

LIVE Colorado Rapids v Minnesota United FC
2am FreeSports
MLS at Dick's Sporting Goods Park.

LIVE EURO QUALIFIERS

Croatia v Wales

Saturday, S4C & Sky Sports Football HD, kick-off 2pm

A Daniel James goal on his competitive debut gave Wales a 1-0 win over Slovakia in their opening qualifier. Ryan Giggs has selected a strong squad for this away double header in Group E that includes a trip to Hungary (Tuesday, S4C & Sky Sports Football HD, 7.45pm).

LIVE EURO QUALIFIERS

Estonia v Northern Ireland

Saturday, Sky Sports Football HD, kick-off 5pm

After beating Estonia and Belarus in Belfast to top Group C, Michael O'Neill's side face the same teams away this week, making trips to Estonian capital Tallinn and then Belarus on Tuesday (Sky Sports Premier League HD, 7.45pm).

LIVE EURO QUALIFIERS

Belgium v Scotland

Tuesday, Sky Sports Main Event HD, kick-off 7.45pm

Scotland have a mountain to climb in Group I after their defeat to Kazakhstan and could face Eden Hazard, who has scored in both Belgium's qualifiers. Before that, Steve Clarke's side host Cyprus on Saturday (Sky Sports Main Event HD, 7.45pm).

Sunday 9

LIVE Nations League
1.30pm Sky Sports Main Event & Sky Sports Football (k-o 2pm)
Coverage of the third place play-off at Estadio D Afonso Henriques in Guimarães, Portugal.

LIVE Bahrain v Republic of Ireland
1.55pm FreeSports (k-o 2pm)
Toulon Tournament Group C match from Stade Jules-Ladoumegue.

LIVE Mexico v China
4.25pm FreeSports (k-o 4.30pm)
Toulon Tournament Group C match from Stade Jules-Ladoumegue.

LIVE Nations League
7pm Sky Sports Main Event & Sky Sports Football (kick-off 7.45pm)
Coverage of the first-ever Nations League final, which takes place at Estadio do Dragao in Porto. The four teams in the tournament are England, Portugal, Switzerland and the Netherlands. The Nations League final may be available to viewers free-to-air – see whatsontv.co.uk/football for details on the day.

LIVE Brazil v Honduras
7.55pm FreeSports (k-o 8pm)
Coverage of the friendly from Estadio Beira-Rio, with the hosts warming up for Copa América.

Monday 10

LIVE Republic of Ireland v Gibraltar
7.30pm Sky Sports Main Event (kick-off 7.45pm)
Mick McCarthy's men look to continue their good start to Group D in this Euro 2020 qualifier.

LIVE Poland v Israel
7.40pm Sky Sports Premier League (kick-off 7.45pm)
Euro 2020 Group C qualifier at the National Stadium in Warsaw.

LIVE Spain v Sweden
7.40pm Sky Sports Football (kick-off 7.45pm)
Euro 2020 Group F qualifying match from the Bernabeu.

Tuesday 11

LIVE Kazakhstan v San Marino
2.55pm Sky Sports Football (kick-off 3pm)
Coverage of the Euro 2020 Group I qualifier at the Astana Arena.

LIVE U-20 World Cup
4.22pm FreeSports (k-o 4.30pm)
Coverage of the first semi-final.

LIVE Azerbaijan v Slovakia
4.55pm Sky Sports Football (kick-off 5pm)
Euro 2020 Group E qualifier at Bakcell Arena in Baku.

LIVE Belgium v Scotland
7pm Sky Sports Main Event (kick-off 7.45pm)
Euro 2020 Group I qualifier from King Baudouin Stadium.

LIVE Belarus v Northern Ireland
7pm Sky Sports Premier League (kick-off 7.45pm)
Coverage of the Euro 2020 Group C qualifying match, which takes place at Borisov Arena.

LIVE Hungary v Wales
7pm Sky Sports Football; 7.25pm S4C (kick-off 7.45pm)
Coverage of the Euro 2020 Group E qualifier at Groupama Arena.

LIVE U-20 World Cup
7.22pm FreeSports (k-o 7.30pm)
Coverage of the second semi-final.

Wednesday 12

LIVE Toulon Tournament
1.55pm FreeSports (kick-off 2pm)
Coverage of the first semi-final.

LIVE Toulon Tournament
4.25pm FreeSports (kick-off 4.30pm)
Coverage of the second semi-final.

Friday 14

LIVE U-20 World Cup
7.22pm FreeSports (k-o 7.30pm)
Coverage of the third place play-off.

WOMEN'S WORLD CUP This week's fixtures

SATURDAY 8

LIVE Germany v China
BBC1 (kick-off 2pm)

LIVE Spain v South Africa
BBC Red Button and online (kick-off 5pm)

LIVE Norway v Nigeria
BBC Red Button and online (kick-off 8pm)

SUNDAY 9

LIVE Australia v Italy
BBC Red Button and online (kick-off 12noon)

LIVE Brazil v Jamaica
BBC Red Button and online (kick-off 2:30pm)

LIVE England v Scotland
BBC1 (kick-off 5pm)

MONDAY 10

LIVE Argentina v Japan
BBC2 (kick-off 5pm)

LIVE Canada v Cameroon
BBC Red Button and online (kick-off 8pm)

TUESDAY 11

LIVE New Zealand v Netherlands
BBC Red Button and online (kick-off 2pm)

LIVE Chile v Sweden
BBC Red Button and online (kick-off 5pm)

LIVE USA v Thailand
BBC4 (kick-off 8pm)

WEDNESDAY 12

LIVE Nigeria v South Korea
BBC Red Button and online (kick-off 2pm)

LIVE Germany v Spain
BBC Red Button and online (kick-off 5pm)

LIVE France v Norway
BBC4 (kick-off 8pm)

THURSDAY 13

LIVE Australia v Brazil
BBC2 (kick-off 5pm)

LIVE South Africa v China
BBC Red Button and online (kick-off 8pm)

FRIDAY 14

LIVE Japan v Scotland
BBC1 (kick-off 2pm)

LIVE Jamaica v Italy
BBC Red Button and online (kick-off 5pm)

LIVE England v Argentina
BBC1 (kick-off 8pm)

PHOTOS: PA IMAGES, REX

AWARD-WINNING

luxury river cruises in Europe

RIVIERA TRAVEL
The world. Within reach.

travel OFFERS

8 days from £1,099PP

From the River Seine in Paris to the Iron Gates of the Danube, sail along Europe's arresting waterways and discover bulbfields, gorges, vineyards, monasteries, medieval towns, breathtaking Alsace and the Black Forest.

Recommended Provider Which? River Cruises February 2019

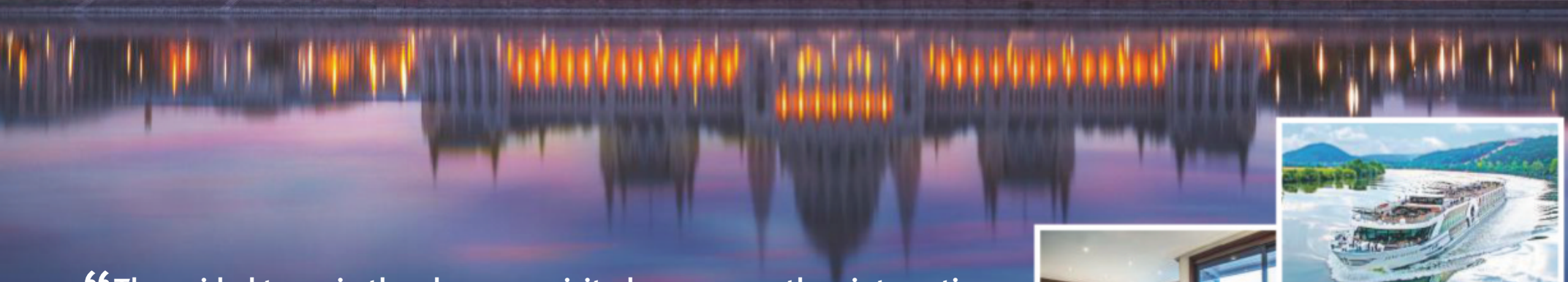

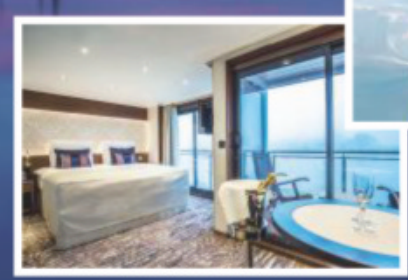

"The guided tours in the places we visited were more than interesting with very knowledgeable guides. Would highly recommend a Riviera Travel river cruise to anyone looking for luxury mixed with a little intellect and history and a lot of fun." Andy & Hilary Parsons

IT'S ALL INCLUDED IN THE PRICE...

- Spacious and beautifully appointed suites or cabins with hotel-style beds and river views
- Exceptional cuisine with full board throughout
- Extensive and inclusive touring programmes
- Return flights from a choice of regional airports or standard class reserved seat on Eurostar from London St Pancras (supplements may apply)
- Return rail connections on selected dates and cruises from over 50 regional stations (supplements may apply)
- The services of an experienced cruise director and concierge

RIVER CRUISE	DURATION	FROM
Amsterdam, Kinderdijk & the Dutch Bulbfields	5 days	£799PP
Enchanting Rhine & Yuletide Markets	5 days	£629PP
The Danube's Imperial Cities & Yuletide Markets	6 days	£849PP
NEW Vienna, Bohemia & Treasures of the Danube	8 days	£1,599PP
Rhine Cruise to Switzerland	8 days	£1,299PP
Rhine & Moselle	8 days	£1,299PP
Rhine, Strasbourg & Heidelberg	8 days	£1,299PP
The Blue Danube – Vienna, Budapest & Salzburg	8 days	£1,099PP
Burgundy, the River Rhône & Provence	8 days	£1,299PP
Bruges, Medieval Flanders, Amsterdam & the Dutch Bulbfields	8 days	£1,299PP
The Seine, Paris & Normandy	8 days	£1,299PP
The Douro, Porto & Salamanca	8 days	£1,299PP
Medieval Germany	8 days	£1,599PP
Cruise the Heart of Europe	15 days	£1,999PP
Budapest to the Black Sea – Gems of Eastern Europe	15 days	£2,599PP

To request a brochure, please call: **01283 744329**

To book online or to watch videos from a selection of our tours, visit: **tvsriviera.co.uk**

TERMS & CONDITIONS: Additional entrance costs may apply. Prices are per person, based on two sharing and subject to finite availability. Images used in conjunction with Riviera Travel. Offer operated by and subject to the booking conditions of Riviera Travel Ltd, ABTA V4744, ATOL 3430 in association with TV & Satellite Week, published by TI Media Limited. Prices correct at time of going to print.

ABTA ABTA No. V4744

Saturday

8 June

Evening Planner

Football

Euro Qualifiers
Sky Sports Football HD, kick-offs 2pm & 5pm; Sky Sports Main Event HD, 7.45pm
Croatia v Wales, Estonia v N Ireland and Scotland v Cyprus in matchday three

Entertainment

Harry Hill's Alien Fun Capsule
ITV HD, 7.30pm
Martine McCutcheon is among the celebrities saving Earth from invasion

Talent show

The Voice Kids
ITV HD, 8pm
Jessie J joins the coaching line-up, as Emma Willis hosts the nationwide search for a junior singing sensation

Spy drama

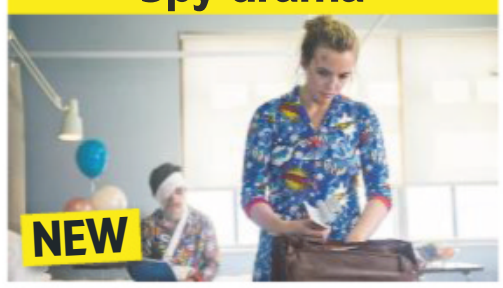

Killing Eve
BBC1 HD, 9.15pm
Series two picks up straightaway, with Eve shocked she hurt Villanelle and the assassin herself heading to hospital

SKY EVENING TIME	7.00PM	7.30PM	8.00PM	8.30PM	9.00PM	9.30PM	10.00PM	10.30PM
Favourites								
101 BBC1	◂ 6.50 Pointless Celebrities	7.40 The Hit List		8.25 Casualty		9.15 Killing Eve	10.00 News	10.20 Film: Mrs Brown's...
102 BBC2	◂ 6.30 RHS...	7.30 Trooping the Colour Highlights			9.10 Hunt v Lauda: F1's Greatest...		10.00 Film: The Light Between Oceans	
103 ITV	◂ 6.45 Catchphrase	7.30 Harry Hill's...	8.00 The Voice Kids			9.35 Piers Morgan's Life Stories		10.30 News
104 CHANNEL 4	7.00 Titanic: The New Evidence		8.00 Britain's Most Historic Towns		9.00 Film: Hitman: Agent 47			
105 CHANNEL 5	◂ 6.15 The Nightmare Neighbour Next Door		8.00 Saving Egypt's Oldest Pyramid		9.00 Opening Egypt's Tombs with Tony Robinson			
106 SKY ONE	7.00 The Simpsons		8.00 A League of Their Own		9.00 Film: Tropic Thunder			
Entertainment								
116 BBC4	7.00 Supergiant Animals		8.00 Japan: Earth's Enchanted Islands		9.00 Inspector Montalbano			
118 ITV2	◂ 6.25 Film: Fantastic Beasts and Where to Find Them				9.00 Love Island: Unseen Bits		10.05 Shopping...	10.35 Family Guy
136 MORE4	◂ 6.55 Come Dine with Me		8.00 999: On the Frontline		9.00 24 Hours in A&E			
135 E4	◂ 6.40 The Big Bang Theory				9.00 Film: Fast & Furious 6			
107 SKY WITNESS	7.00 Border Security: Canada's Front Line				9.00 Murders That Shocked the Nation		10.00 Britain's Most Evil Killers	
108 SKY ATLANTIC	7.00 Without a Trace				9.00 Chernobyl			10.20 Big Little Lies
110 GOLD	◂ 6.05 Only Fools and Horses			8.20 Gavin & Stacey	9.00 Citizen Khan			10.20 Bottom
111 DAVE	7.00 Room 101	7.40 Red Dwarf			9.00 Have I Got a Bit More News for You		10.00 Mock the Week	
119 ITV3	7.00 Midsomer Murders				9.00 Vera			
120 ITV4	7.00 Isle of Man TT						10.00 An Audience with Billy Connolly	
112 COMEDY CENTRAL	7.00 Film: Paul Blart: Mall Cop				9.00 Michael McIntyre: Happy & Glorious		10.00 Film: The Change-Up	
114 SYFY	7.00 Film: Flight of the Navigator				9.00 Film: Daybreakers			
109 W	7.00 Outnumbered				9.00 Film: Friends with Benefits			
113 UNIVERSAL	7.00 NCIS		8.00 Ransom		9.00 Condor			
124 FOX	7.00 NCIS: New Orleans				9.00 Lucifer		10.00 Family Guy	
122 SKY ARTS	7.00 Isle of Wight Festival 2017						10.00 Isle of Wight: 20 Greatest Moments	
Documentary								
125 DISCOVERY	7.00 Naked and Afraid XL		8.00 Expedition Unknown		9.00 Deadliest Catch			
162 ANIMAL PLANET	7.00 The Bronx Zoo		8.00 Dodo Heroes		9.00 Jeremy Wade's Dark Waters		10.00 Extinct or Alive	
129 NAT GEO	7.00 Heroes of the Mediterranean		8.00 Dive Detectives					
130 HISTORY	7.00 Digging for Britain		8.00 Lost Gold of WWII		9.00 Mummy Forensics		10.00 Memories of D-Day	
155 YESTERDAY	7.00 Guitar Heroes at the BBC		8.00 Deep Wreck Mysteries				10.00 Impossible Engineering	
166 EDEN	7.00 Thailand: Earth's Tropical Paradise		8.00 Wild Colombia with Nigel Marven		9.00 Attenborough's Ark		10.00 Hot Tuna	
Films								
301 SKY PREMIERE	◂ 6.00 Searching		8.00 Crazy Rich Asians				10.10 SuperFly	
302 SKY HITS	◂ 6.45 Deep Impact				9.00 Geostorm			
303 SKY SUPERHERO	◂ 6.35 Man of Steel				9.00 The Amazing Spider-Man			
304 SKY DISNEY	◂ 6.00 Incredibles 2		8.00 A Wrinkle in Time				10.00 Honey, I Shrunk the Kids	
305 SKY FAMILY	◂ 6.20 Peter Rabbit		8.00 Annie				10.10 Diary of a Wimpy Kid	
306 SKY ACTION	◂ 5.50 Mission: Impossible III		8.00 Mission: Impossible – Fallout					10.30 Rampage
307 SKY COMEDY	◂ 5.50 Crazy Rich Asians		8.00 We're the Millers				10.00 Blades of Glory	
309 SKY THRILLER	◂ 6.55 Ocean's Thirteen				9.00 Atomic Blonde			
308 JULIA ROBERTS	◂ 6.05 My Best Friend's Wedding		8.00 Notting Hill				10.10 Pretty Woman	
310 SKY SCI-FI	7.00 Star Trek IV: The Voyage Home				9.00 The Meg			
311 SKY SELECT	◂ 5.15 Blade Runner 2049		8.00 BlacKkKlansman					10.20 Inside Man
313 FILM4	◂ 6.55 X-Men: The Last Stand				9.00 Criminal			
315 TCM	◂ 6.10 The Day of the Jackal				9.00 The Fugitive			
Sport								
401 MAIN EVENT	7.00 Euro 2020 Qualifiers – Live: Scotland v Cyprus: From Hampden Park (Kick-off 7.45)							10.15 PGA Tour Golf – Live
402 PREMIER LEAGUE	7.00 Premier League Legends	7.40 Euro 2020 Qualifiers – Live: Belarus v Germany: From Borisov Arena (Kick-off 7.45)					10.00 Gary Neville's Soccerbox	
403 FOOTBALL	7.05 Game Changers...	7.40 Euro 2020 Qualifiers – Live: Turkey v France: From Buyuksehir Stadium (Kick-off 7.45)					10.00 UEFA Nations League	
404 CRICKET WORLD CUP	7.00 ICC Cricket World Cup – Live: Afghanistan v New Zealand: From The County Ground in Taunton					9.45 World Cup Debate		10.30 World Cup...
413 BT SPORT 1	7.00 Hockey						10.00 Warrington...	10.30 UFC 238...
414 BT SPORT 2	7.00 The Big Match Revisited – 1974/75		8.00 Ladbrokes SPFL	8.30 PL Tonight...	9.00 MLB – Live: Cleveland Indians v New York Yankees (Start-time 9.05)			

◂ Denotes programmes starting before 7.00pm † Regions vary

SATURDAY

SAVE UP TO 50%
SUBSCRIPTION OFFER: 6 ISSUES FOR £1*
Subscribe online www.tvandsatsubs.com/36AK
OR CALL 0330 3331 113 and quote code 36AK
*Your payments will then continue at £15.49 payable every three months, saving 50%

BBC1

101 101/115 801 | 101 108 | 1 101 | 101 101/106

6.00 AM **Breakfast** (S)
9.00 **Saturday Kitchen Live** With chefs Theo Randall and Sabrina Ghayour, and special guest Tom Walker. (S)
10.30 LIVE **Trooping the Colour** Coverage of the ceremony to mark the official birthday of Queen Elizabeth II. (S)
1.05 PM **BBC News** (S)
1.20 **Bargain Hunt** (S)(R)
1.50 LIVE **Match of the Day: FIFA Women's World Cup** Germany v China: Coverage of the opening Group B clash from Roazhon Park in Rennes. Kick-off is at 2.00. (S)
4.00 **Money for Nothing** (S)(R)
5.00 FILM **Up** Pixar's animated comedy with the voice of Ed Asner. A retiree takes off on a quest that was his late wife's lifelong dream. (S)(AD) (2009, U, 90min) ★★★★★

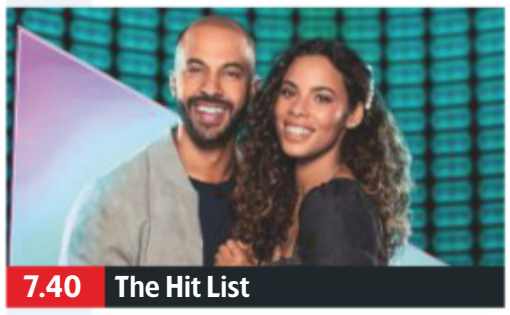
7.40 The Hit List

6 PM
6.30 **BBC News** (S)
6.40 **Local News** (S)
6.50 **Pointless Celebrities** An *EastEnders* edition of the quiz, with contestants including Natalie Cassidy, Dean Gaffney, Perry Fenwick, Emma Barton, and Lisa Hammond. (S)(R)

7 PM
7.40 **The Hit List** 3/6. Music quiz show hosted by Marvin Humes and Rochelle Humes, in which contestants must name as many hit songs and artists as possible. (S)

8 PM
8.25 **Casualty** Ruby plucks up the courage to admit her mistakes, while Ciaran is tested. (S)(AD)

9 PM
9.15 NEW SERIES **Killing Eve** 1/8. Return of the thriller with Jodie Comer. Villanelle is on the run. *See feature, page 4* (S2) (S)
■ The rest of the series is available on BBC iPlayer

10 PM
10.00 **BBC News** (S) Followed by **Lottery Update** (S)
10.20 FILM **Mrs Brown's Boys D'Movie** Comedy with Brendan O'Carroll. (S)(AD) (2014, 15, 90min) ★★
SEX ●●● VIOLENCE ●●● LANGUAGE ●●●
11.50 FILM **Life on the Line** Fact-based action thriller starring John Travolta, Kate Bosworth and Sharon Stone. The head of a power line team is sent in to fix the grid just as a huge storm hits Texas. (S) (2015, 15, 90min) ★★
1.20 AM **Weather for the Week Ahead** Seven-day forecast. (S)
1.25 **to 6.00** AM **BBC News** (S)

BBC2

102 102/115 802 | 102 102 | 2 102 | 102 102/106

6.45 AM **All Over the Place** (S)(R)
7.15 **Wild & Weird** (S)
7.30 **The Dengineers** (S)(R)
8.00 **Mustangs FC** (S)(R)
8.30 **The Dog Ate My Homework** (R)
9.00 **Deadly Top 10** (S)(R)
9.30 **Astronauts: Do You Have What It Takes?** (S)(R)(AD)
10.30 **Nadiya's British Food Adventure**
11.00 **The World According to Kids** (R)
12.00 NOON **The £100K House: Tricks of the Trade** (S)(R)
1.00 PM **Athletics: Diamond League Rome Highlights** From Rome. (S)
2.00 **Equator from the Air** (S)(R)(AD)
3.00 **The Planets** 2/5. (S)(R)
4.00 **D-Day: The Last Heroes** 1/2. How meticulous planning helped the Allied forces on D-Day. (S)(R)(AD)
5.00 2/2. Dan Snow examines the D-Day Landings. (S)(R)(AD)

10.00 The Light Between Oceans

6.00 NEW **D-Day 75: Return to the Beaches** Following 300 veterans returning to Normandy. (S)
6.30 NEW **RHS Chatsworth Flower Show** Adam Frost, Carol Klein, Nick Bailey and Arit Anderson present the best from the show gardens. (S)
7.30 NEW **Trooping the Colour Highlights** Huw Edwards introduces highlights from the morning's military ceremony at Horse Guards Parade in London, where the Colour of the 1st Battalion Grenadier Guards was trooped to mark the Queen's official birthday. Sonali Shah reports on the proceedings. (S)
9.10 **Hunt v Lauda: F1's Greatest Racing Rivals** Charting the battle between James Hunt and Niki Lauda for the 1976 Formula One World Drivers' Championship. (S)(R)
10.00 FILM PREMIERE **The Light Between Oceans** Drama with Michael Fassbender. A lighthouse keeper and his wife raise a baby they rescue from a boat. (S) (2016, 12, 125min) ★★★ *See review, page 21*
SEX ●●● VIOLENCE ●●● LANGUAGE ●●●
12.05 AM FILM **Untouchable** Fact-based French comedy drama with François Cluzet and Omar Sy. An unlikely friendship develops after a disabled white millionaire hires a black ex-con as his caretaker. Subtitled. (2011, 15, 105min) ★★★★★
1.50 **The Looming Tower** *The General:* 7/10. O'Neill and Soufan travel to Yemen to investigate the bombing of the *USS Cole*. (S1) (S)(R)(AD)
2.40 **to 6.05** AM **Previews** (S)

ITV

103 103/176 803 | 103 113/103 | 3 103 | 103 111

6.00 AM **CITV**
8.25 **ITV News** (S)
8.30 **The Sara Cox Show** With guests Davina McCall, Jamie Laing and Francis Boulle, and music from The Divine Comedy. (S)
9.25 **James Martin's Saturday Morning** With guests Nadine Coyle and Francesco Mazzei. (S)
11.35 **John and Lisa's Weekend Kitchen** SERIES FINALE Featuring some of the duo's favourite recipes from across the series. (S)(R)
12.40 PM **ITV News** (S)
12.55 LIVE **ITV Racing: From Haydock** Coverage from Haydock Park, Beverley and Newmarket. (S)
4.00 **In for a Penny: The Best Bits** Highlights from the show. (S)(R)
4.30 **Tipping Point** Game show. (S)(R)
5.30 **The Chase** Quiz show. (S)(R)

6.45 Catchphrase

6.25 **ITV News** (S)
6.35 **Local News** (S)
6.45 NEW SERIES **Catchphrase** 1/8. Three contestants guess the phrases hidden in animated clues, before one of them plays to win £50,000. (S)
7.30 NEW SERIES **Harry Hill's Alien Fun Capsule** With Martine McCutcheon, Les Dennis, Alison Hammond and Tom Courtenay. (S)
8.00 NEW SERIES **The Voice Kids** Emma Willis presents the third series of the junior version of the singing talent contest, as will.i.am, Danny Jones, Pixie Lott and Jessie J give youngsters between the ages of seven and 14 their big chance to achieve stardom. (S)
9.35 **Piers Morgan's Life Stories** 3/5. Michael Barrymore discusses his career and personal life, including his fall from grace in the early 2000s when a man was found dead in his swimming pool. (S)
10.30 **ITV News** (S)
10.40 FILM **The Hobbit: The Desolation of Smaug** Peter Jackson's epic fantasy adventure starring Martin Freeman and Ian McKellen. Hobbit Bilbo Baggins and the company of dwarves continue their quest to reclaim the dwarves' lost kingdom. (S)(AD) (2013, 12, 170min) ★★★★
SEX ●●● VIOLENCE ●●● LANGUAGE ●●●
1.30 AM **Jackpot247**
3.00 **Broadchurch** (S)(SL)(R)(AD)
3.50 **to 6.00** AM **ITV Nightscreen**

+1 hour 203 | 114 | 33 | 112

CHANNEL 4

104 104/138 803 | 104 141 | 4 104 | 104

6.10 AM **Everybody Loves Raymond** (R)
7.05 **Frasier** Triple bill. (S2) (S)(R)
8.20 **The Big Bang Theory** (S)(R)(AD)
9.35 **The Simpsons** (S)(R)(AD)
12.05 PM **Four in a Bed** (S)(R)
2.45 LIVE **W Series Motorsport** Coverage of the third round of the season from Misano, Italy, as the inaugural season of the all-female Formula 3-level racing series continues. (S)
4.00 **A Place in the Sun** Laura Hamilton helps a woman look for her dream holiday home on the Greek island of Crete. (S)(R)
4.30 **Big House, Little House** Aidan Keane comes to the aid of projects in Cheshire and Brighouse. (S)(AD)
5.35 **The Supervet** A Labrador is unable to stand, and a Leonberger has a bone tumour in its leg. (S)(R)(AD)

8.00 Britain's Most Historic Towns

6.30 **News** (S)
7.00 **Titanic: The New Evidence** Investigative journalist and *Titanic* expert Senan Molony examines recently recovered photographs of the ship, which provide fresh insight into the reasons for its sinking. (S)(R)(AD)
8.00 **Britain's Most Historic Towns** 4/6. Alice Roberts explores the history of Oxford during the Civil War, when the city became a power base for the Royalist forces and a rival capital for nine years of conflict. (S)(AD)
9.00 FILM **Hitman: Agent 47** Action thriller starring Rupert Friend, Hannah Ware and Zachary Quinto. A genetically engineered assassin fights against a corporation planning to create an army of superhuman killers. (S)(AD) (2015, 15, 110min) ★★
SEX ●●● VIOLENCE ●●● LANGUAGE ●●●
10.50 **Formula 1: Canadian Grand Prix Qualifying Highlights** Steve Jones presents action from Montreal. (S)
12.20 AM **ICC Cricket World Cup** Action from England v Bangladesh, and Afghanistan v New Zealand. (S)
1.20 **The Last Leg** (S)(R)
2.15 FILM **Metallica: Through the Never** Thriller starring Dane DeHaan and featuring concert footage of the band. (S) (2013, 15, 95min) ★★★★
3.50 **Kirstie's Handmade Treasures**
4.05 **to 6.10** AM **Hollyoaks** (S)(SL)(R)

+1 hour 204 | 142 | 15 109 | 121

(S) Subtitles (SL) Signing (R) Repeat (AD) Audio Description

CHANNEL 5

105 105 805 | 105 150 | 5 105 | 105 105

6.00 AM **Milkshake!**
10.00 **Rise of the Teenage Mutant Ninja Turtles** Double bill. (S)
10.25 **Make You Laugh Out Loud** (R)
10.50 **Police Interceptors** (S)(R)
12.50 PM **Friends** Five episodes of the sitcom, including at: **2.20** 25/25. Part two of two. Monica is left reeling by Richard's proposal. (S6) (S)(R) **2.50** 1/24. Monica celebrates her engagement. (S7) (S)(R)
3.20 **FILM Robin Hood: Prince of Thieves** Adventure starring Kevin Costner. Robin Hood forms a band of outlaws to exact revenge on the tyrannical Sheriff of Nottingham. With Alan Rickman, Morgan Freeman and Christian Slater. (S) (1991, PG, 175min) ★★

3.20 Robin Hood: Prince of Thieves

6.15 **The Nightmare Neighbour Next Door** A community crusader takes a stand when his neighbour erects a high fence without permission. (S)(R) **7.05** How a six-year dispute over a shared drive led to a fight that left one man in hospital, and a woman whose complaints about noise levels ended in violence. (S)(R)
7.55 **News** (S)
8.00 **NEW Saving Egypt's Oldest Pyramid** A look at the race to preserve the Step Pyramid at Saqqara after the ceiling was found to be in imminent danger of collapse. (S)
9.00 **Opening Egypt's Tombs with Tony Robinson** The presenter goes on a journey across Egypt to investigate tombs of all shapes and sizes, and finds a series of new discoveries are being made. (S)(R)
10.50 **FILM The Menendez Killings: Blood Brothers** Biographical drama. (S) (2017, 15, 110min) ★★
SEX ●●● VIOLENCE ●●● LANGUAGE ●●●
12.40 AM **Criminals: Caught on Camera** The use of CCTV to fight crime. (S)(R)
1.05 **21.co.uk Live Casino Show** (S)
3.05 **Access** Showbiz news. (S)
3.10 **Emergency Transplants: The Gift of Life** (S)(R)
4.00 **GPs: Behind Closed Doors** (R)
4.45 **House Doctor** (S)(SL)(R)
5.10 **Great Scientists** (S)(SL)(R)
5.35 **to 6.00** AM **Wildlife SOS** (S)(R)

+1 hour 205 155 44 128

SKY ONE

106 106 806 | 110 109

6.00 AM **Modern Family** (S3) (S)(R)
9.00 **Premier League Best Goals** (S)
10.00 **PL Best Goals 11/12** (S)
11.00 **Monkeys: An Amazing Animal Family** Triple bill of the documentary series. (S)(R)(AD)
2.00 PM **David Attenborough's Conquest of the Skies** Insects capable of flight. (S)(R)(AD) **3.00** Creatures that glide, including the harlequin tree frog. (S)(R)(AD) **4.00** Creatures that dominate today's skies. (S)(R)(AD)
5.00 **The Simpsons** *Blood Feud:* Mr Burns receives a blood transfusion from Bart. (S)(R) **5.30** *Mr Lisa Goes to Washington:* Marge and Homer visit a rural retreat in a bid to save their marriage. (S)(R)

9.00 Tropic Thunder

6.00 **The Simpsons** *When Flanders Failed:* Ned opens a shop for left-handed customers. (S)(R) **6.30** *Bart the Murderer:* Bart is suspected of killing Principal Skinner. (S)(R)
7.00 **The Simpsons** *Homer Defined:* Homer saves Springfield from a nuclear meltdown. (S)(R) **7.30** *Like Father, Like Clown:* Lisa and Bart help Krusty find his father. (S)(R)
8.00 **A League of Their Own** Robbie Keane, Romesh Ranganathan and Jessica Ennis-Hill join Jamie Redknapp, Andrew Flintoff, Jack Whitehall and James Corden for the quiz. (S)(R)
9.00 **FILM Tropic Thunder** Spoof war movie starring Ben Stiller, Robert Downey Jr and Jack Black. A group of actors are dropped into a south-east Asian jungle to film a war movie, unaware that they have inadvertently strayed into territory controlled by druglords. With Steve Coogan, Nick Nolte, Tom Cruise and Matthew McConaughey. (2008, 15, 107min) ★★★★
SEX ●●● VIOLENCE ●●● LANGUAGE ●●●
11.15 **ICC Cricket World Cup** England v Bangladesh.
12.15 AM **ICC Cricket World Cup** Afghanistan v New Zealand.
1.15 **World Cup Bitesize**
1.30 **There's Something About Movies** Comedy panel show. (R)
2.30 **Hawaii Five-0** (S9) (R)
3.30 **Road Wars** (S)(R)
4.30 **to 6.00** AM **Motorway Patrol** (S)(R)(AD)

+1 hour 206

LOCAL VARIATIONS

BBC1

SCOTLAND
Sky **951**, Virgin **862**, Freesat **960**
No variations
N. IRELAND
Sky **953**, Virgin **863**, Freesat **957**
10.20pm International Football Highlights (S) **11.00 FILM** Mrs Brown's Boys D'Movie: Comedy. (S) (AD) (2014, 15, 90min) ★★ **12.30am FILM** Life on the Line: Action thriller. (S) (2015, 15, 90min) ★★ **2.00-6.00am** BBC News
WALES
Sky **952**, Virgin **864**, Freesat **964**
10.20pm Bang (S) **11.10** Match of the Day Wales (S) **11.40 FILM** Mrs Brown's Boys D'Movie: As N. Ireland. **1.10am** Would I Lie to You? (S)(R) **1.40** Weather for the Week Ahead (S) **1.45-6.00am** BBC News (S)

BBC2

SCOTLAND
Sky **970**, Freesat **970**
No variations
N. IRELAND
Sky **972**, Freesat **969**
4.00pm Flog It! (S)(R) **4.45 LIVE** The Championship Live (S) **7.00-7.30pm** D-Day 75: Return to the Beaches (S)
WALES
Sky **971**, Freesat **971**
12.00noon The TV That Made Me (S)(R) **12.30-1.00pm** Sweets Made Simple (S)(R) **3.00** The Hairy Bikers' Asian Adventure (S)(R) **3.30-4.00pm** The River Taff with Will Millard (S)(R)

ITV

No variations

S4C

Sky **134**, Virgin **166**, Freesat **120**
6.00am Cyw **8.00-10.00** Stwnsh Sadwrn **10.00** Fferm Ffactor **11.00** Codi Pac **11.30** Delme Thomas: Brenin y Strade **12.30pm** Ffermio **1.00** Garddio a Mwy **1.30 LIVE** Sgorio **4.15** Ras yn Erbyn Amser **4.40** Newyddion a Chwaraeon **4.50 LIVE** Cwpan Rygbi'r Byd Dan 20 2019 **7.00** Sion a Siân **7.30** Codi Hwyl: Llydaw – I Lydaw **8.00** Only Men Aloud: Y Bois ar Enlli **9.00** Llareggub: Cyrn ar y Mississippi **10.00** Stifyn Parr: Cau dy Geg! **11.00-11.35pm** Hansh

BBC4

116 116 | 107 | 9/82 | 106 | 173 107

BBC4 programmes start at 7.00pm

7.00 PM **Supergiant Animals** Steve Backshall encounters some of the largest animals.
8.00 **Japan: Earth's Enchanted Islands** 3/3. Examining life on the island of Hokkaido.
9.00 **Inspector Montalbano** **SERIES FINALE** *A Diary from '43:* 2/2. A 90-year-old businessman is found murdered in his home, and Montalbano thinks it might be connected to a diary from 1943 revealing dark secrets. Subtitled. (S6)
10.55 **Gregory Porter's Popular Voices** 3/3. How early 20th-century blues growlers paved the way for the rhyme and flow of hip-hop.
11.55 **Truth Tellers at the BBC** Featuring Bob Dylan, Joni Mitchell and Jarvis Cocker.
12.55 AM **Timeshift: Italian Noir – The Story of Italian Crime Fiction**
1.55 **Japan: Earth's Enchanted Islands** As 8.00pm.
2.55 **to 3.55** AM **Supergiant Animals**

MORE4

136 136 830 | 147 195 | 18 | 124

8.55 AM **Kirstie's Fill Your House for Free**
9.25 **A Place in the Sun: Summer Sun** In Spain.
10.20 **A Place in the Sun: Winter Sun** In Florida.
11.25 **A Place in the Sun: Summer Sun** In Spain.
12.35 PM **Bake Off: The Pros**
1.40 **The Yorkshire Dales and the Lakes**
2.45 **Four in a Bed** Five editions.
5.20 **Come Dine with Me** The first dinner party in Oxford. **5.55** The guests flirt on the second night in Oxford. **6.25** The third host serves up a Caribbean curry. **6.55** Tempers begin to rise between the guests. **7.25** The week's final host is keen to lighten the mood.
8.00 **999: On the Frontline** A woman in police custody needs treatment for collapsed veins.
9.00 **24 Hours in A&E** A 78-year-old man is rushed in with breathing difficulties. **10.05** A 77-year-old man is rushed to the hospital after collapsing at home.
11.05 **It Was Alright in the 1970s** Matt Lucas looks back on the TV of the era.
12.05 AM **Ramsay's Kitchen Nightmares USA**
1.05 **to 3.45** AM **FILM The Odessa File** Suspense thriller starring Jon Voight. (1974, PG, 129min) ★★★

+1 hour 236 196 86 125

ITV2

118 118 816 | 115 176 | 6 | 113

6.00 AM **Emmerdale**
8.45 **Coronation Street**
11.40 **Catchphrase**
12.20 PM **Ninja Warrior UK**
1.25 **Japandemonium**
1.55 **You've Been Framed! Gold** Home-video clips.
2.30 **FILM Looney Tunes: Back in Action** Partly animated comedy with Brendan Fraser. (2003, PG, 90min) ★★★
4.20 **FILM Step Up** Dance drama with Channing Tatum. (2006, PG, 104min) ★★★
6.25 **FILM Fantastic Beasts and Where to Find Them** Harry Potter prequel starring Eddie Redmayne. A wizarding Brit arrives in 1920s New York with a bagful of magical creatures that cause chaos. (2016, 12, 133min) ★★★★
9.00 **NEW SERIES Love Island: Unseen Bits** Iain Stirling introduces highlights of the past week in the villa.
10.05 **Shopping with Keith Lemon** 1/8. Comedy chat show featuring guests Spice Girl Mel B and comedian Jimmy Carr.
10.35 **Family Guy** Double bill.
11.30 **American Dad!** Double bill.
12.25 AM **Iain Stirling's CelebAbility** Game show.
1.15 **Celebrity Juice: Deep Inside Keith's Best Bits**
2.15 **to 2.45** AM **Bonkers Guinness World Records**

+1 hour 218 116 27 114

E4

135 135 829 | 106 145 | 13 | 122

6.00 AM **Young & Hungry**
7.50 **Made in Chelsea**
8.55 **Don't Tell the Bride**
10.55 **The Crystal Maze: Celebrity Special**
12.00 NOON **FILM Dragonball Evolution** Family fantasy starring Justin Chatwin. (2009, PG, 80min) ★★
1.40 PM **Rude(ish) Tube Shorts** Internet clips.
2.00 **Brooklyn Nine-Nine**
2.30 **The Big Bang Theory** Ten episodes of the US sitcom.
7.10 **The Big Bang Theory** 12/24. Sheldon and Raj collaborate on an astronomical discovery. **7.40** 13/24. The gang have a Sheldon-free weekend. **8.05** 14/24. Sheldon's grandmother visits. **8.30** 15/24. Raj is torn between two girls. (S9)
9.00 **FILM Fast & Furious 6** Action thriller starring Vin Diesel, Paul Walker and Dwayne Johnson. The gang of carjackers come out of retirement to stop a criminal mastermind from constructing a superweapon. (2013, 12, 128min) ★★★
11.35 **Gogglebox** Opinions on *Strictly Come Dancing.* **12.35** AM *Bargain Hunt.*
1.40 **First Dates**
3.35 **Gogglebox**
4.30 **to 6.00** AM **How I Met Your Mother**

+1 hour 235 146 28 123

SATURDAY Entertainment

Saturday

Sky Witness

107 107 807 112 111

6.00 AM **The Real A&E**
7.00 **Paramedics**
9.00 **Highway Cops**
10.00 **Highway Patrol**
11.00 **Motorway Patrol**
12.00 NOON **Brit Cops: Law & Disorder**
1.00 PM **Brit Cops: Law & Disorder** Following the work of the City of London Police.
5.00 **Border Security: Canada's Front Line** Four editions of the documentary following the work of the Canada Border Security Agency.

8.00 Border Security: Canada...

7 PM
7.00 **Border Security: Canada's Front Line** Double bill following the work of the Canada Border Services Agency.

8 PM
8.00 **Border Security: Canada's Front Line** More behind-the-scenes insights into the Canada Border Services Agency.

9 PM
9.00 **Murders That Shocked the Nation** Exploring the story of Armin Meiwes, who filmed himself killing and eating a victim.

10 PM
10.00 **Britain's Most Evil Killers** Steven Grieveson, the so-called 'Sunderland Strangler', who murdered four teenage boys.
11.00 **World's Most Evil Killers**
12.00 M'T **Murders That Shocked the Nation** The life of murderer Donald Neilson.
1.00 AM **Criminal Minds** (S4)
4.00 **Brit Cops: Law & Disorder**
5.00 **to 6.00** AM **Border Security: Canada's Front Line**

+1 hour 207 140

Sky Atlantic

108 108 808

6.00 AM **Fish Town**
7.00 **The Guest Wing**
8.00 **Richard E Grant's Hotel Secrets** In New Orleans.
9.00 **David Attenborough's Conquest of the Skies**
12.00 NOON **FILM Dinosaur 13** The story of one of history's greatest dinosaur discoveries. (2014, PG, 95min) ★★★★
2.00 PM **Arthur Miller: Writer**
4.00 **Without a Trace** Triple bill of the drama, including at: **6.00** 12/24. An air-traffic controller disappears. (S5)

9.00 Chernobyl

7.00 **Without a Trace** *Eating Away:* 13/24. A competitive eater disappears after winning $5,000 in a contest.
8.00 **Without a Trace** *Primed:* 14/24. An artist disappears and the team suspects she has fallen prey to one of her subjects. (S5)
9.00 **Chernobyl** *Vichnaya Pamyat:* 5/5. Valery Legasov, Boris Shcherbina and Ulana Khomyuk risk everything to expose the truth. (S1)
10.20 **Big Little Lies** *Push Come to Shove:* 4/7. Nathan invites Madeline to a dinner. (S1)
11.25 **Big Little Lies** 4/7. Bullying continues at the school. (S1)
12.25 AM **Last Week Tonight with John Oliver** Satirical talk show.
1.00 **The Wire** (S4)
3.20 **Richard E Grant's Hotel Secrets** The sexiest hotels.
4.15 **to 6.00** AM **Urban Secrets**

+1 hour 208

GOLD

110 110 810 124 310 392

7.10 AM **Lucky Feller**
7.40 **The Interviews**
8.35 **Miranda**
9.55 **The Good Life**
10.35 **David Jason: Planes, Trains and Automobiles**
11.35 **Only Fools and Horses**
12.40 PM **Only Fools and Horses**
1.45 **Only Fools and Horses** Five episodes, including at: **4.00** Rodney begins attending a computer course. **5.00** Del finds a sensational Tom Jones-style singer. **6.05** Rodney wins a holiday.

8.20 Gavin & Stacey

7.15 **Only Fools and Horses** Del is invited to a school reunion at the Nag's Head organised by old adversary Roy Slater.
8.20 **Gavin & Stacey** The big day nears, as Stacey goes on her hen do, while Gavin has two stag nights.
9.00 **Citizen Khan** Mrs Khan fancies a holiday, but Mr Khan refuses to pay. **9.40** Mr Khan meddles in the local mosque's attempts to find a new call to prayer.
10.20 **Bottom** Eddie and Richie find themselves facing a gang of looters.
11.00 **Bottom** Richie prepares for his birthday celebrations.
11.40 **Knowing Me, Knowing You – With Alan Partridge**
12.20 AM **Citizen Khan** As 9.00pm.
1.00 **Limmy's Show**
2.45 **Marley's Ghosts**
3.15 **to 4.00** AM **Lucky Feller**

+1 hour 210 194

ITV3

119 119 817 117 177 10 115

6.00 AM **Love Your Garden**
6.50 **On the Buses**
8.30 **Agatha Christie's Sparkling Cyanide** Murder mystery.
10.30 **Inspector Morse** *Last Seen Wearing:* A girl goes missing.
12.50 PM **A Touch of Frost** *Care and Protection:* First episode. Inspector Jack Frost searches for a missing child. **2.50** *Not with Kindness:* An unwelcome house guest infuriates DI Frost. **5.00** *Conclusions:* A private casino is violently robbed.

9.00 Vera

7.00 **Midsomer Murders** *The Magician's Nephew:* A magician becomes the prime suspect when his assistant drops dead on stage, poisoned by the toxins from a tropical frog. Guest stars Ronald Pickup and Stuart Wilson.
9.00 **Vera** *Poster Child:* Joined by a new addition to the ranks, Vera and the team investigate the murder of a respected surgeon and the abduction of his two teenage daughters. Guest stars Saskia Reeves and Dean Andrews.
11.00 **Agatha Christie's Poirot** *Appointment with Death:* An aristocrat's wife is stabbed to death during a North African archaeological dig. Guest stars Tim Curry and John Hannah.
1.00 **to 2.20** AM **Classic Emmerdale**

+1 hour 219 174 34 116

ITV4

120 120 818 118 178 24 117

6.00 AM **World Cup Rivalries: Brazil v Italy**
6.15 **The Professionals**
7.20 **Kojak**
8.30 **Isle of Man TT**
9.30 **ITV Racing: Opening Show**
10.30 **Kojak**
11.30 **Columbo: By Dawn's Early Light** Detective drama.
1.30 PM **LIVE French Open Tennis: Roland-Garros** Coverage of day 14 from Roland-Garros, featuring the women's singles final and the men's doubles final.

10.00 An Audience with Billy...

7.00 **Isle of Man TT** Dean Harrison and Peter Hickman look back at their duel at Senior Race Day in 2018.
8.00 **Isle of Man TT** A look back at the 1992 Senior TT, featuring an epic duel between Steve Hislop and Carl Fogarty.
9.00 **Isle of Man TT** Action from the second Sidecar TT race, as the prestigious motorcycling event continued.
10.00 **An Audience with Billy Connolly** The comedian entertains a celebrity crowd including Ringo Starr and Clive James.
11.00 **World Rugby U20 Championship Highlights** Action from the second round of fixtures in Argentina.
12.05 AM **FILM Ronin** Action thriller starring Robert De Niro. (1998, 15, 121min) ★★★
2.25 **to 2.55** AM **Football Genius**

+1 hour 220 175 154

Sky Two

151 121

6.00 AM **Animal 999**
8.00 **It's Me or the Dog**
10.00 **Relic Hunter**
1.00 PM **Relic Hunter** (S1)
3.00 **Stargate SG-1** (S9)
7.00 **Stargate SG-1** *Beachhead:* 6/20. The team penetrate an Ori force field around a Jaffa planet. (S9)
8.00 **Road Wars** The police combat vehicle crime.
9.00 **Jamestown** 7/8. Maria and Temperance team up against Yeardley. (S3)
10.00 **There's Something About Movies** 6/6. Comedy panel show, hosted by Alan Carr.
11.00 **The Blacklist** 1/22. Liz investigates the death of the real Raymond Reddington. (S6)
12.00 M'T **Force: North East**
1.00 AM **The Force: Essex**
2.00 **Brit Cops: Rapid Response**
4.00 **to 6.00** AM **Animal House**

Pick

152 123 11 144

6.00 AM **Nothing to Declare**
9.00 **60 Minute Makeover**
1.00 PM **60 Minute Makeover**
3.00 **The Chase Celebrity Special** With Andrea McLean, Robbie Savage and Jessica Taylor.
4.00 **Air Ambulance ER**
5.00 **Motorway Patrol**
7.00 **Highway Patrol**
8.00 **Road Wars** An innovative supermarket thief is caught.
9.00 **Brit Cops: Rapid Response** Police officers on patrol.
10.00 **Frontline Police** Rav Wilding joins officers on a pursuit through the streets of Southend, Essex.
11.00 **Banged Up Abroad**
12.00 M'T **Road Wars**
1.00 AM **Cop Squad**
2.00 **UK Border Force**
4.00 **to 6.00** AM **Highway Patrol**

+1 hour 252 92 145

Dave

111 111 811 127 227 12 157

7.10 AM **MegaTruckers**
8.00 **Storage Hunters**
9.00 **American Pickers**
12.00 NOON **Top Gear**
3.00 PM **Border Force: America's Gatekeepers**
4.00 **Cops UK: Bodycam Squad**
6.00 **Red Bull Soapbox Race**
7.00 **Room 101**
7.40 **Red Dwarf** 1/6. The crew visit a pioneering space station. **8.20** 2/6. The team are arrested by the Mechanoid Intergalactic Liberation Front. (S12)
9.00 **Have I Got a Bit More News for You** Rhod Gilbert hosts with guest Armando Iannucci.
10.00 **Mock the Week**
11.20 **Would I Lie to You?**
12.00 M'T **Judge Romesh**
1.00 AM **Dave Gorman Goodish Hits**
2.10 **to 4.00** AM **Alan Davies: As Yet Untitled**

+1 hour 211 131 79

Comedy Central

112 112 812 132 181 307 370

8.00 AM **Friends** (S1)
12.30 PM **FILM Bring It On Again** Teen drama sequel starring Anne Judson-Yager and Bree Turner. (2003, 12, 86min) ★★
2.25 **LA to Vegas** (S1)
3.30 **Friends** (S1)
7.00 **FILM Paul Blart: Mall Cop** Crime comedy starring Kevin James. (2009, PG, 91min) ★
9.00 **Michael McIntyre: Happy & Glorious** A performance from the comedian's 2015 tour of the UK and Ireland.
10.00 **FILM The Change-Up** Gross-out comedy starring Ryan Reynolds and Jason Bateman. (2011, 15, 112min) ★★
12.10 AM **Lee Evans: Roadrunner – Live**
1.05 **South Park**
4.10 **to 5.00** AM **The Office (US)**

+1 hour 212 133

ITV Be

131 119 179 26 118

6.00 AM **Be Beautiful**
6.10 **Manzo'd with Children**
7.10 **Million Dollar Listing: NYC** Documentary.
8.35 **Income Property**
9.00 **LittleBe**
12.00 NOON **Income Property**
12.25 PM **The Millionaire Matchmaker**
1.20 **The Real Housewives of Atlanta**
2.15 **The Real Housewives of Orange County**
3.05 **Little Women: LA**
4.55 **Dinner Date**
7.00 **Dinner Date** Simone from Liverpool chooses three blind dates. **8.00** Jordan from London looks for love.
9.00 **Botched** Terry operates on a cancer survivor whose gynaecologist did her tummy tuck.
10.00 **Ibiza Weekender**
12.00 M'T **to 12.55** AM **Real Housewives of Atlanta**

+1 hour 231 120 119

True Ent

179 189 61 142

6.00 AM **The Waltons** (S4)
7.00 **Highway to Heaven**
8.00 **Due South**
1.00 PM **FILM Safe Harbor** Social drama. (2009, PG, 85min) ★★★
3.00 **FILM A Soldier's Love Story** Romantic drama. (2010, U, 88min) ★★★
5.00 **FILM Just Breathe** Coming-of-age drama. (2008, PG, 90min) ★★
7.00 **FILM Charlie & Me** Family drama. (2008, PG, 88min) ★★
9.00 **FILM And Baby Will Fall** Thriller. (2011, 12, 85min) ★★
11.00 **FILM Dangerous Intuition** Thriller. (2013, PG, 82min) ★★
1.00 AM **FILM Little Girl Lost** Fact-based drama. (1987, 15, 90min) ★★
3.00 **FILM A Son's Promise** Drama. (1990, PG) ★★
5.00 **to 6.00** AM **Touched by an Angel**

+1 hour 279 152

★★★★★ Excellent ★★★★ Very Good ★★★ Good ★★ Average ★ Poor

Alibi

132 132 826 | 126 226 | 312 382

7.10 AM **Murdoch Mysteries**
10.00 **Rizzoli & Isles** 5&6/18. (S5)
12.00 NOON **Rizzoli & Isles** (S5)
2.00 PM **Inspector George Gently** *Goodbye China:* The detective looks into the suspicious death of an old friend.
4.00 **Death in Paradise** 5/8. Camille's best friend collapses during a night of music and cocktails on a party boat. **5.20** 6/8. Poole investigates the death of an English tourist. **6.40** 7/8. A meteorologist dies as a storm nears. (S2)

8.00 Shakespeare...

Death in Paradise (started at 6.40pm)

8.00 **Shakespeare & Hathaway – Private Investigators** *The Chameleon's Dish:* 8/10. Frank and Lu try to protect a teenager. (S1)

9.00 **Inspector George Gently** *Gently Going Under:* Bacchus and Gently are called in to investigate the death of a miner, which is being treated as suspicious because records show he was above ground when he disappeared.

11.00 **New Tricks** *Last Man Standing – Part One:* Gerry is spooked when the team is called in after the discovery of the body of a policeman.
12.20 AM **Maisie Raine** (S1)
2.30 **to 4.00** AM **Murdoch Mysteries**

+1 hour 232 191

Syfy

114 114 814 | 135 165 | 319 375

6.00 AM **Star Trek: Voyager** (S5)
8.00 **Teleshopping**
11.00 FILM **The Librarian: Quest for the Spear** Adventure. (2004, PG, 90min) ★★★
1.00 PM FILM **The Librarian II: Return to King Solomon's Mines** Adventure sequel. (2006, PG, 90min) ★★★
3.00 FILM **The Land That Time Forgot** Sci-fi action fantasy. (2009, 12, 90min) ★★
4.50 FILM **Upside Down** Fantasy starring Kirsten Dunst. (2012, 12, 115min) ★★

9.00 Daybreakers

7.00 FILM **Flight of the Navigator** Children's sci-fi fantasy adventure starring Joey Cramer, Sarah Jessica Parker and Veronica Cartwright. A boy goes on a mission to a distant planet. With Howard Hesseman. (1986, U, 89min) ★★★
SEX ●●● VIOLENCE ●●● LANG ●●●

9.00 FILM **Daybreakers** Horror starring Ethan Hawke. Ten years after a global epidemic turns most of the population into vampires, a young vampire rebels and joins the human underground. (2009, 15, 97min) ★★★
SEX ●●● VIOLENCE ●●● LANG ●●●

11.00 FILM **Let Me In** Thriller. (2010, 15, 116min) ★★★★
1.10 AM FILM **The Butterfly Effect** Thriller. (2003, 15) ★★★
3.30 **The Captains Close Up** (S1)
4.00 **to 6.00** AM FILM **Avengers Grimm: Time Wars** Fantasy. (2017, 12, 120min) ★★

+1 hour 214 136

W

109 109 809 | 125 211 | 311 383

6.10 AM **The Bill** Ben puts his career on the line. **7.00** A teenage runaway is shot by a professional hitman. **8.00** A club owner is suspected of rape and assault. **9.00** A woman reports seeing a body thrown into a river. **10.00** Heaton joins Beth and Emma on patrol.
11.00 **Tipping Point**
12.00 NOON **Tipping Point**
1.00 PM **Tipping Point** Six further editions of the game show, hosted by Ben Shephard.

9.00 Friends with Benefits

7.00 **Outnumbered** Sue makes plans for a romantic night at home. **7.40** The family must cheer up Auntie Angela when she is dumped by her boyfriend. **8.20** Karen packs her bags as preparations get under way for the party.

9.00 FILM **Friends with Benefits** Romantic comedy with Mila Kunis and Justin Timberlake. Two commitment-shy New Yorkers decide to have a sexual relationship with no strings attached. (2011, 15, 109min) ★★★
SEX ●●● VIOLENCE ●●● LANG ●●●

11.15 **Love Connection**
12.15 AM **John Bishop: In Conversation with Miriam Margolyes**
1.10 **Extreme Makeover: Home Edition**
2.35 **to 3.00** AM **My Second Restaurant in India**

+1 hour 209 190

Universal

113 113 813 | 137 164 | 320 385

8.00 AM **Murder She Solved: True Crime** Double bill.
10.00 **Murder in Paradise**
12.00 NOON **NCIS** 11/23. (S2)
1.00 PM **NCIS** Six episodes of the drama, including at: **4.00** *An Eye for an Eye:* 17/23. Gibbs investigates a former navy agent turned bad. **5.00** *Bikini Wax:* 18/23. A petty officer is found dead. **6.00** *Conspiracy Theory:* 19/23. Ducky suspects foul play when a female officer is discovered dead. (S2)

8.00 Ransom

7.00 **NCIS** *Red Cell:* 20/23. The team investigate the murder of a Marine, but their prime suspect is found dead. (S2)

8.00 **Ransom** *Bulletproof:* 13/13. Eric teams up with an old enemy to stop a hacker threatening to set off a series of bombs. (S1)

9.00 **Condor** *A Diamond with a Flaw:* 5/10. Bob tries to extract information from Joubert and a plan is put in motion in Riyadh.

10.00 **Condor** *No Such Thing:* 6/10. Mae is tortured by lingering questions surrounding her husband's death. (S1)

11.00 **Law & Order: Special Victims Unit** 1/23. A new detective assigned to the unit gets off to a rocky start. (S16)
12.00 M'T **Law & Order: Special Victims Unit** 2-4/23. (S16)
3.00 AM **In Ice Cold Blood**
4.00 **to 5.00** AM **Numb3rs**

+1 hour 213 138

FOX

124 124 821 | 157 199

8.00 AM **Monk** 10/16. (S4)
9.00 **Bones** 19/25. (S4)
10.00 **NCIS** 9/24. (S11)
11.00 **The Mentalist** 3/22. (S5)
12.00 NOON **NCIS** 10/24. (S11)
1.00 PM **Bones** 20/25. (S4)
2.00 **NCIS** 11/24. (S11)
3.00 **The Mentalist** 4/22. (S5)
4.00 **Bones** 21/25. (S4)
5.00 **NCIS** 12/24. A stolen drone is linked to a terrorist. (S11)
6.00 **The Mentalist** *Red Dawn:* 5/22. The 100th episode of the crime drama. (S5)

7.00 NCIS: New Orleans

7.00 **NCIS: New Orleans** *Mind Games:* 21/24. Gregorio is prompted to call on her former behavioural science professor.

8.00 **NCIS: New Orleans** *The Assassination of Dwayne Pride:* 22/24. A journalist posts a scathing article on Pride. (S4)

9.00 **Lucifer** *The Sinnerman:* 9/26. Lucifer investigates the death of a man he helped get a job with the Mob. (S3)

10.00 **Family Guy** 12/23. Lois tries to save the life of Stewie's new best friend. **10.30** 13/23.Chris's date has a familiar look. (S10)

11.00 **American Dad!** 11/13. Steve and Stan swap eyebrows. (S15)
11.30 **American Dad!** (S4)
12.00 M'T **Family Guy** (S16&13)
1.00 AM **American Dad!** (S4&11)
2.00 **Family Guy** (S10)
3.30 **American Dad!** (S11)
4.00 **to 5.00** AM **Monk**

+1 hour 224 158

Saturday

7 PM | 8 PM | 9 PM | 10 PM

E!

123 123 834 | 156 | 321 386

7.00 AM **News**
8.00 **Big Rich Texas**
11.00 **News: Daily Pop**
12.00 NOON **Big Rich Texas**
2.00 PM **Botched**
4.00 **Keeping Up with the Kardashians**
6.00 **Very Cavallari**
7.00 **News** Showbiz news.
8.00 **Keeping Up with the Kardashians** Khloe's mistrust of her mother's boyfriend resurfaces, leaving Kris hurt.
9.00 FILM **Someone Like You** Romantic comedy starring Ashley Judd, Hugh Jackman and Greg Kinnear. (2001, 12, 97min) ★★
11.00 **Very Cavallari** Kristin's friends join her and Jay on their Cabo holiday.
12.00 M'T **Botched**
1.00 AM **Botched**
2.00 **Teleshopping**
3.00 **Keeping Up with the Kardashians**
4.00 **to 5.00** AM **News**

Sky Arts

122 122 820 | 122 206

6.00 AM **Milos: Heartstrings**
7.15 **Tales of the Unexpected**
9.45 **Hollywood: Singing and Dancing**
11.00 **Master of Photography**
12.00 NOON **Bafta: Life in Pictures**
1.00 PM **The Eighties**
6.00 **Soundtracks: Songs That Defined History**
7.00 **Isle of Wight Festival 2017** A look back at the highlights of the event from Seaclose Park.
10.00 **Isle of Wight: 20 Greatest Moments** Performances from the festival's history to mark its 50th anniversary, featuring Paul McCartney, the Rolling Stones and Pink.
12.00 M'T **Studio 54: The Documentary**
1.50 AM **Festival Express**
3.30 **Fairport Convention: Folk Heroes**
5.00 **to 6.00** AM **Twiggy: The Face of the 60s**

4seven

137 143 203 | 47 110 | 127

9.00 AM **Four in a Bed**
11.30 **Tricks of the Restaurant Trade**
12.00 NOON **Couples Come Dine with Me**
4.00 PM **Guy Martin's D-Day Landing**
6.00 **Ramsay's Kitchen Nightmares USA** A restaurant in Atlanta, Georgia, plagued by mismanagement. **7.00** The chef helps a failing Mexican restaurant in Philadelphia. **8.00** A failing restaurant in Fremont, California.
9.00 **Gogglebox**
10.00 **Sarah Millican: Control Enthusiast** A stand-up performance.
11.05 **First Dates**
12.10 AM **Naked Attraction**
1.15 **My Gay Dog and Other Animals**
2.20 **Undercover Boss Canada**
3.20 **The Supervet**
4.15 **to 4.45** AM **Four in a Bed**

5USA

141/169 153 | 21 | 129

9.00 AM **CSI: NY** (S5)
10.20 **Murder, She Wrote**
1.35 PM **Murder, She Wrote**
8.00 **Murder, She Wrote** *Always a Thief:* A former jewel thief becomes a suspect in a murder.
9.00 **Criminal Minds: Suspect Behavior** *Jane:* 7/13. A woman is abducted from a car park, but is not reported missing. (S1)
10.00 **Hannibal** *Potage:* 3/13. Hobbs's daughter Abigail wakes from a coma to face accusations from the FBI. (S1)
11.00 **Law & Order: Special Victims Unit** *Retro:* 5/22. The detectives visit a clinic dealing in bogus medicine. (S10)
11.55 **Law & Order: Special Victims Unit** (S10)
1.50 AM **Law & Order: Los Angeles** 5/22. (S1)
2.50 **CSI: NY** 2/23. (S6)
3.50 **to 4.00** AM **Access**

+1 hour 241 185 57 130

5STAR

128 151 | 30 | 131

8.00 AM **Access**
8.10 **3rd Rock from the Sun**
9.30 **Two and a Half Men**
12.35 PM FILM **Dolphin Tale** Drama with Ashley Judd. (2011, U, 112min) ★★★
2.50 FILM **P.S. I Love You** Romantic drama. (2007, 12, 120min) ★★★
5.25 FILM **E.T. The Extra Terrestrial** Steven Spielberg's blockbuster sci-fi fantasy. (1982, U, 114min) ★★★★★
7.45 FILM **Me Before You** Romantic drama starring Emilia Clarke. (2016, 12, 110min) ★★★
10.00 NEW SERIES **Wentworth Prison** (S7)
11.05 FILM **The Boy Next Door** Psychological thriller. (2015, 15) ★
1.00 AM **Spartacus: Gods of the Arena** 6/6. (S2)
2.20 **Spartacus: Vengeance**
3.30 **Two and a Half Men**
3.50 **to 4.00** AM **Access**

+1 hour 228 186 56

Drama

143 130 | 20 | 158

7.10 AM **Lovejoy**
11.00 **Sharpe**
1.00 PM **The House of Eliott**
3.00 **The Coroner**
4.00 **Father Brown**
5.00 **Maisie Raine**
6.00 **WPC 56**
7.00 **WPC 56** *Nature of the Beast:* Jack makes progress on finding the other missing boy.
8.00 **The Doctor Blake Mysteries** *King of the Lake:* 1/8. A new case arrives when a champion rower drowns after being thrown in a lake. (S3)
9.00 **Harrow** *Non Sum Qualis Eram (I'm Not What I Used to Be)* Fern becomes a suspect after a woman dies from an overdose.
10.00 **Rebus** *StripJack:* A charity campaigner is linked to his wife's death.
11.35 **Rosemary & Thyme**
1.40 **to 4.00** AM **The Brokenwood Mysteries**

AMC

186 186 840 332 381

Programmes start at 12noon.

12.00 NOON **FILM The Spy Next Door** Action comedy with Jackie Chan. (2010, PG, 94min) ★★
1.50 PM **Law & Order** (S1&2)
6.40 **FILM Marie Antoinette** Director Sofia Coppola's costume drama, with Kirsten Dunst. (2006, 12, 123min) ★★★
9.00 **FILM PREMIERE The Prize Winner of Defiance, Ohio** Fact-based drama. (2005, 12, 99min) ★★★
11.00 **FILM Run the Tide** Social drama starring Taylor Lautner. (2016, 12, 97min) ★★
1.00 AM **FILM Killers** Action comedy. (2010, 12, 96min) ★★
2.55 **to 5.30** AM **FILM The Fighter** Oscar-winning boxing drama. (2010, 15, 116min) ★★★★

CBS Drama

147 197 71 134

7.30 AM **Tomorrow's World**
8.00 **Teleshopping**
9.00 **Walker, Texas Ranger**
1.00 PM **Walker, Texas Ranger** (S2)
2.00 **Beyond Belief: Fact or Fiction?**
4.00 **Judge Judy**
9.00 **Urban Legends** How chocolate puddings gave someone a million flyer miles. **9.30** A case of mistaken identity at an asylum.
10.00 **Medium** *Four Dreams – Part Two:* 2/22. Allison comes closer to interpreting her dreams. **11.00** *Be Kind, Rewind:* 3/22. Allison has a series of nightmares about the same day. **12.00** M'T *Blood Relation:* 4/22. Allison is the target of a serial killer from the past. (S3)
1.00 AM **Medium** (S3)
3.00 **to 6.00** AM **Judge Judy**

CBS Justice

148 192 39 137

8.30 AM **The Key of David**
9.00 **Diagnosis Murder**
1.00 PM **Diagnosis Murder**
2.00 **NCIS** (S5)
7.00 **48 Hours: Mystery** The case of a former model found brutally murdered. **8.00** An investigation into the evidence against Darryl Pinkins and Roosevelt Glenn.
9.00 **NCIS** *Gone:* 8/24. A US Navy commander's daughter is abducted. **10.00** *Devil's Trifecta:* 9/24. Gibbs teams up with TC Fornell after an attempt on the FBI agent's life. **11.00** *You Better Watch Out:* 10/24. Tony's father visits for Christmas. (S10)
12.00 M'T **NCIS** (S10)
2.00 AM **Ultimate Force** (S1)
3.05 **Thunder in Paradise**
4.00 **The High Chaparral**
5.00 **to 6.00** AM **The District**

CBS Reality

146 148 66 135

9.00 AM **Judge Judy**
1.00 PM **Judge Judy**
5.00 **Written In Blood**
7.00 **Medical Detectives** An investigator makes an impression of a shoe print found in the snow. **7.30** Investigators use clever technology to lift a fingerprint from a pillowcase.
8.00 **Unsolved Mysteries** A killer who has been on the run for 30 years.
9.00 **Sins and Secrets** Documentary profiling notorious crimes. **10.00** A woman tries to hire a hit man.
11.00 **Sins and Secrets**
12.00 M'T **Sins and Secrets**
1.00 AM **Sins and Secrets**
3.00 **Beyond Scared Straight**
3.45 **Beyond Belief: Fact or Fiction?**
4.40 **Unsolved Mysteries**
5.30 **to 6.00** AM **Bondi Rescue**

+1 hour 246 201 67 136

Challenge

145 139 46 146

6.00 AM **Wheel of Fortune**
10.00 **Catchphrase**
12.00 NOON **Bruce's Price Is Right** Game show.
2.30 PM **Family Fortunes**
5.00 **Strike It Lucky** With Michael Barrymore.
6.45 **The Chase** Bradley Walsh presents as four contestants answer general knowledge questions and work as a team to take on ruthless quiz genius the Chaser and secure a cash prize.
10.30 **Who Wants to Be a Millionaire?** A pantomime special episode of the of the award-winning quiz.
11.30 **Who Wants to Be a Millionaire?** Quiz show.
1.15 AM **Who Wants to Be a Millionaire – Stripped**
2.15 **Who Wants to Be a Millionaire?** Quiz show.
3.15 **to 6.00** AM **The Chase**

+1 hour 245 180 147

Comedy Central Extra

127 182 308

6.00 AM **Most Ridiculous**
7.00 **Teleshopping**
9.00 **Wipeout USA**
10.00 **Impractical Jokers**
1.10 PM **Impractical Jokers**
2.00 **My Name Is Earl** (S1)
3.55 **Bob's Burgers**
7.00 **Friends** (S3)
9.00 **Friends** 25/25. Phoebe receives shocking news about her past. (S3) **9.30** 4/24. Joey agrees to help the building's caretaker with his dance practice. (S4)
10.00 **Friends** (S4)
12.00 M'T **Impractical Jokers**
1.00 AM **Jason Manford: First World Problems** A 2014 gig in Liverpool.
2.00 **Russell Howard's Stand Up Central**
3.00 **LA to Vegas** (S1)
3.40 **Jason Manford Live: First World Problems**
4.30 **to 6.00** AM **Wipeout USA**

+1 hour 227

Food Network

172 291 41 148

6.00 AM **Diners, Drive-Ins, And Dives** Four editions.
8.00 **The Pioneer Woman**
11.00 **Barefoot Contessa – Back to Basics**
12.00 NOON **Ace of Cakes**
1.00 PM **Guy's Grocery Games** Meat dishes.
2.00 **Man v Food**
6.00 **Cheap Eats NEW EDITIONS** Ali searches for home cooking in Birmingham, Alabama. **6.30** Ali samples an Elvis-inspired breakfast.
7.00 **Cake Hunters** A suprise birthday party cake. **7.30** A sweet and salty wedding cake.
8.00 **Jamie's Summer Food Rave Up**
8.30 **Jamie's Great Escape**
9.00 **Man Finds Food**
10.00 **Mystery Diners**
12.00 M'T **Restaurant: Impossible**
1.00 **to 3.00** AM **Diners, Drive-Ins, And Dives**

+1 hour 272 149

Good Food

133 133 827 278 279 313 388

6.10 AM **Heston's Great British Food**
7.00 **Gordon Ramsay's Ultimate Home Cooking** Double bill.
8.00 **Bake Off: Creme de la Creme**
12.00 NOON **Cooks' Questions**
2.00 PM **The Great British Bake Off**
3.00 **The Great British Bake Off Masterclass**
4.00 **Gordon Ramsay's Ultimate Home Cooking** Four editions.
6.00 **Bikers' Best of British**
8.00 **Rick Stein's Food Heroes: Another Helping** Double bill.
9.00 **Rick Stein: From Venice to Istanbul**
10.00 **Cooks' Questions**
12.00 M'T **Luke Nguyen's Street Food Asia**
2.00 **Teleshopping**
5.25 **to 6.10** AM **Luke's Street Food Asia**

+1 hour 233 280

Lifetime

164 838 208 209 329 384

7.00 AM **Judge Judy**
12.00 NOON **Dance Moms**
3.00 PM **Real Housewives of Beverly Hills**
7.00 **Seven Year Switch Australia** Couples help fix each other's relationship problems.
8.00 **Little Women: Atlanta** Juicy and the Cheeks worry Emily's pregnancy may impact the Streets Execs opportunity.
9.00 **My Haunted House** The story of a 14-year-old girl with a great fear of the dark.
10.00 **Celebrity Ghost Stories UK** Terry Nutkins, Jan Leeming, Yvette Fielding and Nancy Sorrell reveal spooky encounters with the supernatural.
11.00 **The Toe Bro** The chiropodist treats some very old fungal nails.
12.00 M'T **Hardcore Pawn**
12.30 **to 4.00** AM **Hardcore Pawn**

Paramount Network

153 188 187 54 132

9.00 AM **Lip Sync Battle**
9.25 **Home and Away**
11.40 **Gilmore Girls** (S1)
2.30 PM **FILM Pontiac Moon** Drama with Ted Danson. (1994, 12, 120min) ★★
4.35 **FILM Bride & Prejudice** Director Gurinder Chadha's Bollywood version of Jane Austen's *Pride and Prejudice*. (2004, PG, 111min) ★★
6.50 **FILM Mermaids** Comedy set in early-1960s New England starring Cher and Bob Hoskins. (1990, 15, 110min) ★★★
9.00 **FILM Australia** Baz Luhrmann's epic romantic adventure starring Nicole Kidman, Hugh Jackman and Brandon Walters. (2008, 12, 158min) ★★★
12.10 AM **Arrow** (S2)
1.00 **The X-Files** (S5)
5.15 **to 6.00** AM **Gilmore Girls**

Quest

144 144 172 217 37 114 167

6.00 AM **Robson Green: Ultimate Catch**
7.00 **Man vs Fish with Matt Watson**
8.00 **Wheeler Dealers: On the Road**
10.00 **Wheeler Dealers**
12.00 NOON **How It's Made**
1.00 PM **How It's Made**
2.00 **Sinkholes: Swallowed Alive**
3.00 **Scrap Kings**
4.00 **Aussie Gold Hunters**
5.00 **Fantomworks**
6.00 **Wheeler Dealers**
7.00 **Salvage Hunters: Classic Cars**
11.00 **Aussie Gold Hunters**
12.00 M'T **Nasa's Unexplained**
1.00 AM **Chasing Classic Cars** Double bill.
2.00 **Fantomworks**
3.00 **Destroyed in Seconds**
4.00 **Nasa's Unexplained**
5.00 **to 6.00** AM **Overhaulin'**

+1 hour 244 173 76 168

Quest Red

149 215 38 169

6.00 AM **Say Yes to the Dress**
6.30 **Say Yes... Atlanta**
7.00 **Bondi Vet**
9.00 **My 600lb Life**
1.00 PM **Say Yes... Big Bliss**
2.00 **Say Yes to the Dress**
6.00 **Long Island Medium**
8.00 **My Extreme Excess Skin** Two people undergo skin removal surgery.
9.00 **Murder on CCTV** The death of Julissa Brisman.
10.00 **Britain's Deadliest Kids** The case of 16-year-old murderer Joshua Davies.
11.00 **NEW SERIES Rebecca Zahau: An ID Murder Mystery** The deaths of Rebecca Zahau and Max Shacknai.
1.00 AM **Murder on CCTV**
2.00 **Murder Comes to Town**
3.00 **FBI Files**
3.50 **Animal Cops Phoenix**
4.40 **Bondi Vet**
5.30 **to 6.00** AM **Say Yes to the Dress**

+1 hour 249 84 170

Really

142 128 17 160

6.00 AM **Countryside 999**
7.00 **Teleshopping**
8.00 **DIY SOS**
9.00 **DIY SOS: The Big Build**
10.00 **Homes Under the Hammer** Double bill.
12.00 NOON **DIY SOS: The Big Build** Double bill.
2.00 PM **Fantasy Homes by the Sea** Five editions.
7.00 **DIY SOS: The Big Build**
8.00 **Helicopter ER** A young mother is involved in a seaside crash.
9.00 **Cops UK: Bodycam Squad** A man calls 999 claiming his car has been stolen.
10.00 **Helicopter ER**
11.00 **Cold Valley**
12.00 M'T **Child Killer: Murder in Michigan**
1.00 AM **I Fell for a Psychopath**
2.00 **Teleshopping**
4.00 **My Penis and I**
4.50 **Extreme Weight Loss**
5.35 **to 6.00** AM **Give a Dog a Home**

Sony Crime

157 193 143

7.00 AM **Body of Evidence**
12.00 NOON **CSI** (S11)
1.00 PM **CSI** (S11&12)
7.00 **CSI** *Zippered:* 9/22. The officers learn a 'super gun' was used in a murder of a retired military captain. **8.00** *Genetic Disorder:* 10/22. The team are called when a man is found dead in Dr Robbins' bed. (S12)
9.00 **Fear Thy Neighbour** A former fireman appoints himself local sheriff and takes things too far. **10.00** A couple clash with the gun shop owners across the street. **11.00** A man finds himself caught in the middle of hostile neighbours.
12.00 M'T **Fear Thy Neighbour**
2.00 **to 4.00** AM **Fatal Attraction**

+1 hour 257

5SELECT

159 152 55 133

9.00 AM **Access**
9.10 **Paddington Stn 24/7**
10.00 **Cruising with Jane McDonald** Double bill.
2.00 PM **Ben Fogle: New Lives in the Wild**
4.00 **Britain's Wild Rivers**
5.00 **Chris Tarrant: Extreme Railway Journeys**
6.00 **Babel: The Real Stairway to Heaven**
7.00 **World War II in Colour**
8.00 **Greatest Ever Celebrity Wind Ups** Including Ant and Dec setting up Simon Cowell.
9.00 **The Double Life of George Michael**
11.00 **Spending Secrets of the Royals**
12.00 M'T **Secrets of Great British Castles**
1.00 AM **Secrets of SS Great Britain**
2.00 **Rome: The Rebirth of Rome**
3.00 **to 4.00** AM **Ben Fogle: New Lives in the Wild**

5Spike

150 154 31 141

9.00 AM **Access**
9.10 **The Gadget Show**
10.15 **FIA World Rally Championships Preview** A look at the Rally Italia Sardegna.
11.00 **Can't Pay? We'll Take It Away!** Double bill.
1.00 PM **Police Interceptors**
3.05 **FILM Coroner Creek** Western drama. (1948, PG, 89min) ★★
5.00 **FILM The Duel at Silver Creek** Western. (1952, U, 77min) ★★
6.35 **FILM Two Mules for Sister Sara** Comedy Western. (1969, 15, 114min) ★★★
9.00 **FILM 16 Blocks** Action thriller. (2006, 12, 102min) ★★★★
11.05 **FILM Chappie** Sci-fi. (2015, 15, 120min) ★★
1.20 AM **Wynonna Earp**
2.20 **Criminals: On Camera**
2.50 **to 3.00** AM **Access**

+1 hour 250

True Crime

180 212 68 153

6.00 AM **Psychic Detectives**
10.00 **North Mission Road**
1.00 PM **North Mission Road**
4.00 **Bait Car: LA**
6.30 **Bait Car: San Francisco**
9.00 **LA Forensics** A Halloween party ends tragically when two people are hunted down and killed. **9.30** Detectives investigate after a mother is stabbed to death at her home. **10.00** A woman is found strangled to death. **10.30** The investigators work on an accusation. **11.00** As 9.30pm. **11.30** The case of a murdered woman is reopened 16 years after the event.
12.00 M'T **LA Forensics**
12.30 AM **LA Forensics**
2.00 **The Investigators**
3.00 **to 6.00** AM **Speeders**

+1 hour 280 69

TLC

140 140 831 167 168 323 377

6.00 AM **Say Yes to the Dress**
1.00 PM **Say Yes to the Dress** Four editions.
3.00 **My Lottery Dream Home** Four editions.
5.00 **Curvy Brides**
7.00 **Say Yes to the Dress**
8.00 **Little People, Big World** Zach fears he may need back surgery.
9.00 **My 600lb Life** The story of Laura, who uses food to cope with her emotions.
10.00 **My Misshapen Head: Body Bizarre** The most unusual medical conditions.
11.00 **Bubble Man: Body Bizarre**
12.00 M'T **Little People, Big World** As 8.00pm.
1.00 AM **My 600lb Life**
2.00 **My Misshapen Head: Body Bizarre**
3.00 **to 6.00** AM **Say Yes to the Dress**

+1 hour 240 169

★★★★★ Excellent ★★★★ Very Good ★★★ Good ★★ Average ★ Poor

Discovery

125 125 822 250 251 322 376

6.00 AM **Kindig Customs**
7.00 **Mighty Ships**
9.00 **Fast N' Loud**
11.00 **Misfit Garage**
12.00 NOON **Outback Truckers**
1.00 PM **How Do They Do It?**
2.00 **Nasa's Unexplained Files**
4.00 **UFOs: The Lost Evidence** Reports of UFO sightings. **5.00** Whether Earth could have been visited by alien beings in its ancient past.
6.00 **Robson Green: Ultimate Catch** The actor finds a shape-shifting octopus near Hawaii.

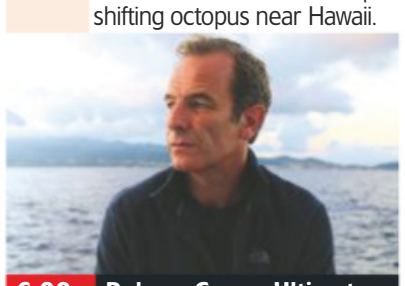

6.00 Robson Green: Ultimate...

7.00 **Naked and Afraid XL** One survivalist is attacked by a venomous predator just three days into the challenge.
8.00 **Expedition Unknown** Josh searches for the Golden Owl, a precious statuette that has been lost for 25 years.
9.00 **Deadliest Catch** Hours before king crab season, a huge new boat discovers that the crabs are all in one location. The fleet races to find the hoard and fight for their share.
11.00 **SAS: Who Dares Wins** The recruits must vote on which of them is the weakest.
12.00 M'T **Chasing Classic Cars**
1.00 AM **Supertruckers**
2.00 **Combat Dealers**
3.00 **Deadliest Catch** As 9.00pm.
4.40 **Gold Rush**
5.30 **to 6.00** AM **How It's Made**

+1 hour 225 252

Animal Planet

162 162 836 256 257 325 378

6.00 AM **Tanked**
7.00 **Treehouse Masters**
9.00 **Into Alaska**
12.00 NOON **Big Cat Tales**
1.00 PM **The Bronx Zoo**
2.00 **Evan Goes Wild**
3.00 **Dodo Heroes**
4.00 **Dr Dee: Alaska Vet** Dr Dee rescues six baby owls whose parents were killed by an eagle. **5.00** A three-hour operation to save a dog's life.
6.00 **Big Cat Tales** Jackson Ole Looseyia observes five cheetahs cooperating while hunting.

8.00 Dodo Heroes

7.00 **The Bronx Zoo** A look at New York's Bronx Zoo, documenting the routine operations that provide quality care for animals.
8.00 **Dodo Heroes NEW EDITION** The work of Ashley DiFelice, who runs Twist of Fate Farm and Sanctuary.
9.00 **Jeremy Wade's Dark Waters** Jeremy sets out on a journey to catch the man-sized pike, in the lakes of Ireland.
10.00 **Extinct or Alive** Proving the existence of animals thought to be extinct, starting with the Formosan clouded leopard.
11.00 **Racing Extinction** A specially assembled team explore the concept of extinction.
1.00 AM **Invisible Worlds**
2.00 **Invisible Worlds**
3.00 **Jeremy Wade's Dark Waters**
3.50 **Evan Goes Wild**
4.40 **Orangutan Island**
5.10 **to 6.00** AM **Tanked**

+1 hour 262 258

Nat Geographic

129 129 824 266 268 317 373

8.00 AM **Drain the Oceans**
9.00 **Nazi: Secrets Revealed: Draining the Ocean**
10.00 **Drain the Oceans**
1.00 PM **Drain the Oceans**
3.00 **Ancient Egypt's Lost Wonders** Discoveries found at the bottom of the Nile.
4.00 **Drain the Oceans** Looking at wreckage of ships from the Battle of Jutland in 1916.
5.00 **Drain the Oceans: Secrets Of D-Day** The wreckage of ships sunk on D-Day.
6.00 **Oil Spill of the Century**

8.00 Dive Detectives

7.00 **Heroes of the Mediterranean** How climate change has affected the Spanish Mediterranean.
8.00 **Dive Detectives** Mike and Warren Fletcher investigate the seas, finding ghost ships, treasure and stolen boats.
9.00 **Dive Detectives** The team travel to the Mekong River in Laos to investigate a sunken 100-year-old French ship.
10.00 **Dive Detectives** The Fletchers brave shark-infested waters in search of two missing World War Two submarines.
11.00 **Dive Detectives** Searching for discarded atomic bombs.
12.00 M'T **Dive Detectives**
1.00 AM **Dive Detectives**
2.00 **Drain Alcatraz**
3.00 **Draining the Bermuda Triangle**
4.00 **to 5.00** AM **Drain the Great Lakes**

+1 hour 229 267

History

130 130 825 270 327 379

6.00 AM **Mountain Men**
8.00 **Ozzy & Jack's American Roadtrip** Double bill.
10.00 **Jesus: His Life**
11.00 **The Curse of Civil War Gold**
12.00 NOON **Forged in Fire**
1.00 PM **Pawn Stars** Six editions.
4.00 **Storage Wars** Four editions of the series, including at: **5.00** Mary manages to find a vintage goodie in El Monte. **5.30** Jarrod finds the party locker he wanted.
6.00 **Mega Pit Stops** Repair jobs to planes, trains and ships.

6.00 Mega Pit Stops

7.00 **Digging for Britain** Alice discovers what life was like during the Bronze and Iron ages before the Romans invaded.
8.00 **Lost Gold of WWII** A possible water trap triggered by the team members forces them to stop digging.
9.00 **Mummy Forensics** The team examine a Peruvian mummy to find out why it was preserved in an cross-legged posture.
10.00 **Memories of D-Day** Discovering D-Day through the eyes of British soldiers as photographed on the ground.
11.00 **Knightfall** *And Certainly Not the Cripple:* 7/10. Landry and Gawain meet a woman who says she can lead them to the Grail. (S1)
12.00 M'T **Ancient Aliens**
1.00 AM **Ancient Aliens**
5.00 **to 6.00** AM **Mummy Forensics**

+1 hour 230 271

Yesterday

155 129 19 159

6.00 AM **Napoleon**
7.10 **Raiders of the Lost Past**
8.00 **Time Team**
12.00 NOON **Time Team**
1.00 PM **Patagonia: Earth's Secret Paradise** Examining creatures native to the South American wilderness. **2.00** The animals carving out a home in the environment. **3.00** Exploring life in the seas that surround the area. **4.00** As shown at 1.00pm. **5.00** As shown at 2.00pm. **6.00** As shown at 3.00pm.

10.00 Impossible Engineering

7.00 **Guitar Heroes at the BBC** Performances by Carlos Santana and Mark Knopfler, and John Martyn and Paco Pena.
8.00 **Deep Wreck Mysteries** An investigation into a hospital ship discovered at the bottom of the Bristol Channel.
9.00 **Deep Wreck Mysteries** Experts look into new areas of technology to locate the *SS Armenian*, a cargo liner.
10.00 **Impossible Engineering** The Airbus A380, which can carry 850 people non-stop nearly half-way around the globe.
11.00 **Bangers and Cash** A couple are reunited with their Volvo breakdown truck.
12.00 M'T **The Queen's Castle** The Knights of the Garter arrive for their annual lunch.
1.00 AM **Napoleon**
2.00 **to 3.00** AM **Raiders of the Lost Past**

+1 hour 255 200

Saturday

7 PM
8 PM
9 PM
10 PM

Disc. History

171 262

6.00 AM **Strip the City**
8.00 **Aircraft Stories**
10.00 **Frontline Battle Machines with Mike Brewer** Triple bill.
1.00 PM **Frontline Battle Machines with Mike Brewer** Double bill.
3.00 **Strip the City**
5.00 **British Treasure, American Gold**
7.00 **Blowing Up History**
8.00 **Houdini's Last Secrets** Experts recreate Houdini's escape from a Siberian prison van.
9.00 **Everest Rescue** A pilot heads to the world's highest landing spot to rescue an injured hiker.
10.00 **Crimes That Shook the World** Dennis Nilsen.
11.00 **Aircraft Stories**
12.00 M'T **Aircraft Stories**
1.00 **to 6.00** AM **Frontline Battle Machines with Mike Brewer**

+1 hour 271 263

Eden

166 245 247 315 389

9.00 AM **Attenborough's Ark**
10.00 **Hot Tuna**
11.00 **Jungle Planet**
12.00 NOON **Atlantic: The Wildest Ocean on Earth**
1.00 PM **Thailand: Earth's Tropical Paradise**
2.00 **Wild Colombia with Nigel Marven**
3.00 **Attenborough's Ark**
4.00 **Hot Tuna**
5.00 **Jungle Planet**
6.00 **Atlantic: The Wildest Ocean on Earth**
7.00 **Thailand: Earth's...**
8.00 **Wild Colombia**
9.00 **Attenborough's Ark**
10.00 **Hot Tuna**
11.00 **Jungle Planet**
12.00 M'T **Atlantic: Wildest...**
1.00 AM **Thailand: Earth's...**
2.00 **Wild Colombia**
3.00 **Attenborough's Ark**
3.50 **Hot Tuna**
4.40 **Jungle Planet**
5.30 **to 6.00** AM **Angry Planet**

+1 hour 266 246

WILD

165 165 839 264 265 318 374

8.00 AM **Monster Fish**
1.00 PM **Monster Fish**
2.00 **Monster Fish of the Congo** The search for a giant predator.
3.00 **Monster Fish**
7.00 **Monster Fish** Searching for predatory catfish. **8.00** Zeb travels to Thailand and Cambodia in search of giant carp. **9.00** The Asian carp that are invading America's waterways. **10.00** Zeb Hogan travels to Spain in search of the wels catfish. **11.00** Zeb goes in search of the paddlefish. **12.00** M'T An enormous catfish in the Indian Himalayas. **1.00** AM A search for the Mongolian terror trout. **2.00** Zeb Hogan hunts for a freshwater eel.
3.00 **to 5.00** AM **Monster Fish**

History 2

163 273 274 330 390

8.00 AM **Ancient Aliens**
10.00 **Battle 360**
12.00 NOON **Mummy Forensics**
2.00 PM **Hangar 1: The UFO Files** Double bill.
4.00 **Ancient Aliens**
7.00 **Rome: Rise and Fall of an Empire** How the Barbarian tribes brought about the Empire's downfall.
8.00 **Life After People** The fate of priceless artefacts in a world without humans.
9.00 **Six** *DUA:* 3/10. The SEALs head to Bosnia to capture or kill the Prince. **10.00** *Seesaw:* 4/10. Gina urges Michael to reveal his connection with the Prince. (S2)
11.00 **Ancient Discoveries**
12.00 M'T **Mummy Forensics**
2.00 AM **Battle 360**
4.00 **to 5.00** AM **Ancient Discoveries**

PBS America

174 276 91 155

8.00 AM **World's Greatest: Man Made Wonders**
1.40 PM **World's Greatest: Man Made Wonders**
2.50 **Memories of D-Day**
4.00 **Day of Days: June 6, 1944 – American Soldiers Remember D-Day** Documentary.
5.15 **Nazi Law: Legally Blind**
6.30 **Memories of D-Day**
7.40 **Day of Days: June 6, 1944 – American Soldiers Remember D-Day** Documentary.
9.00 **Einsatzgruppen: Nazi Death Squads** Documentary examining the infamous Nazi paramilitary units. **10.00** The death squads' operations in Romania, Bulgaria, Hungary and the Baltic states.
11.00 **Einsatzgruppen: Nazi Death Squads**
12.00 M'T **to 2.00** AM **Einsatzgruppen: Nazi Death Squads**

CI

156 156 835 223 222 328 380

6.00 AM **On the Case**
8.00 **Killer In Plain Sight**
12.00 NOON **The First 48: The Detective Speaks**
1.00 PM **Crimes That Shook Britain** Double bill.
3.00 **Town & Country Murder**
4.00 **Homicide: Hours to Kill**
5.00 **Secrets of the Morgue**
6.00 **Kids Behind Bars: Life Or Parole**
7.00 **I Lived with a Killer**
8.00 **Snapped**
9.00 **Sex, Lies and Murder** Detailing cases of relationships that have ended in murder.
10.00 **Women on Patrol**
11.00 **Police Patrol**
12.00 M'T **Snapped**
2.00 **50 Ways to Kill Your Lover**
3.00 **Crimes That Shook Britain** Double bill.
5.00 **to 6.00** AM **The First 48: The Detective Speaks**

+1 hour 256 224

SKY HD SD | VIRGIN HD | FREEVIEW HD | FREESAT HD | BT HD

SATURDAY Films

Saturday

Sky Premiere

301 301 842 431 401 501

6.00 AM **Monster Family: Special**
6.30 **Flying the Nest** As 4.20pm.
8.10 **The Bromley Boys** Comedy. (2018, PG, 106min) ★★★
10.10 **Searching** As 6.00pm.
12.10 PM **Crazy Rich Asians** Comedy, as shown at 8.00pm.
2.20 **PREMIERE SuperFly** Crime thriller, as shown at 10.10pm.
4.20 **Flying the Nest** Animation. (2018, U, 82min) ★★
6.00 **Searching** Mystery thriller. (2018, 12, 102min) ★★★★

2.20 SuperFly

8 PM

8.00 **Crazy Rich Asians** Comedy starring Constance Wu and Henry Golding. A professor heads to Singapore with her boyfriend, and is surprised to learn he is from an extremely wealthy family. (2018, 12, 120min) ★★★★
SEX ●●● VIOLENCE ●●● LANG ●●●

9 PM

10 PM

10.10 **PREMIERE SuperFly** Crime thriller remake of the cult 1972 movie, starring Trevor Jackson. (2018, 15, 116min) ★★
See review, page 19
SEX ●●● VIOLENCE ●●● LANG ●●●

11 PM

12.10 AM **At First Light** Fantasy. (2018, 12, 90min) ★★★
1.45 **Distorted** Thriller with Christina Ricci. (2018, 15, 86min) ★★
3.20 **The Workshop** Drama. (2017, 15, 113min) ★★★★
5.30 **to 6.00** AM **Extremely Wicked, Shockingly Evil and Vile: Special**

+1 hour 312 402

Sky Disney

304 304 845 435 405 503

6.30 AM **Recess: Taking the Fifth Grade** Feature-length special.
7.35 **Cars 3** As shown at 2.35pm.
9.25 **Incredibles 2** As 6.00pm.
11.25 **Planes: Fire & Rescue** (2014)
12.55 PM **Bolt** Animated adventure. (2008, PG, 103min) ★★★★
2.35 **Cars 3** Animated adventure. (2017, U, 102min) ★★★
4.25 **The Lion King** Animation. (1994, PG, 88min) ★★★★★
6.00 **Incredibles 2** Animation. (2018, PG, 118min) ★★★★

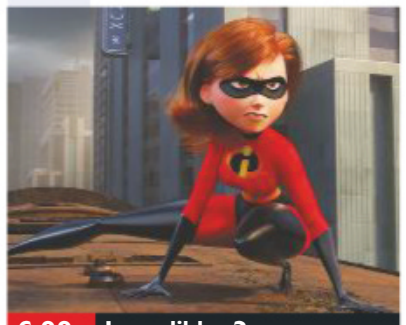
6.00 Incredibles 2

8.00 **A Wrinkle in Time** Fantasy starring Storm Reid and Oprah Winfrey. After the disappearance of her scientist father, three unusual beings send a girl, her brother and her friend to space in order to find him. (2018, PG, 109min) ★★
SEX ●●● VIOLENCE ●●● LANG ●●●

10.00 **Honey, I Shrunk the Kids** Comedy fantasy starring Rick Moranis. (1989, U, 93min) ★★★★
SEX ●●● VIOLENCE ●●● LANG ●●●

11.40 **Million Dollar Duck** Fantasy comedy starring Dean Jones, Jack Kruschen and Sandy Duncan. (1971, U, 92min) ★★
1.25 AM **The Lion King 3: Hakuna Matata!** Animated comedy featuring the voices of Nathan Lane and Ernie Sabella. (2004, U, 73min) ★★★
2.55 **The Santa Clause** Festive comedy starring Tim Allen. (1994, U, 98min) ★★★★
4.45 **to 6.25** AM **Bolt** As 12.55pm.

Sky Family

305 305 846 436 406 505

6.40 AM **The Smurfs** As 2.50pm.
8.30 **Despicable Me** As 4.40pm.
10.10 **Lego Scooby-Doo! Haunted Hollywood** (2016) ★★
11.30 **Peter Rabbit** As 6.20pm.
1.10 PM **Diary of a Wimpy Kid** Comedy, as shown at 10.10pm.
2.50 **The Smurfs** Adventure. (2011, U, 102min) ★★
4.40 **Despicable Me** Animation. (2010, U, 94min) ★★★★
6.20 **Peter Rabbit** Family comedy. (2018, PG, 95min) ★★★

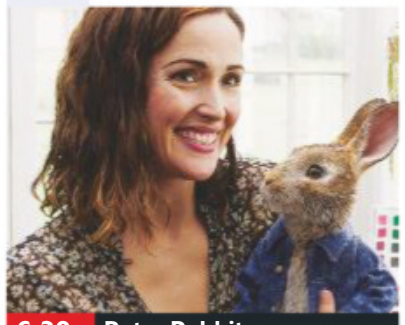
6.20 Peter Rabbit

8.00 **Annie** Film version of the hit Broadway musical, starring Albert Finney, Carol Burnett and Aileen Quinn. An orphaned little girl changes the life of a munitions billionaire. (1982, U, 128min) ★★
SEX ●●● VIOLENCE ●●● LANG ●●●

10.10 **Diary of a Wimpy Kid** Family comedy starring Zachary Gordon. (2010, PG, 92min) ★★★
SEX ●●● VIOLENCE ●●● LANG ●●●

11.50 **Space Jam** Comedy fantasy starring Michael Jordan. (1996, U, 87min) ★★★
1.30 AM **Tall Tales from the Magical Garden of Antoon Krings** Animation with the voice of Emmanuel Curtil. (2017, U, 88min) ★★★
3.10 **Annie** As shown at 8.00pm.
5.25 **to 6.55** AM **Batman Unlimited: Monster Mayhem** Animated adventure. (2015, PG, 76min) ★★★

Sky Action

306 306 847 437 407 502

7.20 AM **Charlie's Angels** Comedy thriller. (2000, 15, 97min) ★★
9.10 **The Mask of Zorro** Adventure. (1998, PG, 137min) ★★★★
11.30 **The Legend of Zorro** Adventure. (2005, PG) ★★★
1.45 PM **Mission: Impossible** Action thriller. (1996) ★★★
3.40 **Mission: Impossible II** Action thriller. (2000, 15) ★★★★
5.50 **Mission: Impossible III** Action thriller starring Tom Cruise. (2005, 12, 126min) ★★★★

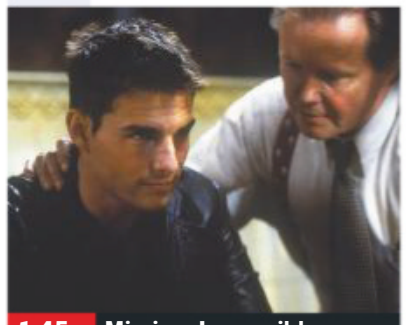
1.45 Mission: Impossible

8.00 **Mission: Impossible – Fallout** Action thriller sequel starring Tom Cruise, Henry Cavill and Simon Pegg. Ethan Hunt, the IMF team and a CIA assassin try to prevent a disaster caused by a group of terrorists. (2018, 12, 147min) ★★★★
SEX ●●● VIOLENCE ●●● LANG ●●●

10.30 **Rampage** Fantasy adventure starring Dwayne Johnson. When three animals become infected with a pathogen, a primatologist and a geneticist try to stop them from destroying Chicago. (2018, 12, 107min) ★★★
SEX ●●● VIOLENCE ●●● LANG ●●●

12.20 AM **Predator 2** Action sequel. (1990, 15, 107min) ★★★
2.20 **Con Air** Action thriller. (1997, 18, 115min) ★★
4.25 **to 7.10** AM **The Blue Max** World War One flying drama. (1966, PG, 156min) ★★★

Sky Comedy

307 307 848 438 408 506

7.10 AM **The House** Comedy. (2017, 15, 88min) ★
8.45 **The Naked Gun 2½: The Smell of Fear** Spoof thriller. (1991, 15, 81min) ★★★
10.15 **Crazy Rich Asians** As 5.50pm.
12.20 PM **We're the Millers** As 8pm.
2.15 **Blades of Glory** As 10.00pm.
4.00 **Dumb and Dumber** Comedy. (1994, 12, 107min) ★★
5.50 **Crazy Rich Asians** Comedy starring Constance Wu. (2018, 12, 120min) ★★★★

8.00 We're the Millers

8.00 **We're the Millers** Raunchy comedy starring Jennifer Aniston and Jason Sudeikis. A drug dealer, a stripper and two troubled teenagers pose as a family to smuggle marijuana across the US-Mexico border. (2013, 15, 114min) ★★★
SEX ●●● VIOLENCE ●●● LANG ●●●

10.00 **Blades of Glory** Sports comedy starring Will Ferrell and Jon Heder. (2007, 12, 93min) ★★★
SEX ●●● VIOLENCE ●●● LANG ●●●

11.40 **The Other Guys** Crime comedy starring Will Ferrell. (2010, 12, 107min) ★★★★
1.35 AM **Talladega Nights: The Ballad of Ricky Bobby** Comedy starring Will Ferrell. (2006, 15, 108min) ★★★
3.40 **Night Owls** Romantic comedy starring Adam Pally. (2015, 15, 90min) ★★★★
5.20 **to 7.10** AM **Roxanne** Comedy starring Steve Martin. (1987, PG, 102min) ★★★★

primetime

Sky Hits

302 302 843 433 403

6.20 AM **6 Below: Miracle on the Mountain** Adventure. (2016, 12, 98min) ★★★
8.00 **The Hurricane Heist** Action thriller, as shown at 3.45am.
9.45 **Deep Impact** As 6.45pm.
11.50 **Geostorm** As 9.00pm.
1.50 PM **2012** As 10.50pm.
4.30 **The Perfect Storm** Disaster drama starring George Clooney. (2000, 12, 129min) ★★★★

6.45 **Deep Impact** Disaster drama starring Robert Duvall. An astronaut leads a mission into space to explode a comet before it hits the Earth and causes apocalyptic destruction. (1998, 12, 123min) ★★★★
9.00 **Geostorm** Sci-fi thriller starring Gerard Butler, Jim Sturgess and Abbie Cornish. The designer of climate-controlling satellites tries to get to the bottom of a conspiracy when they go haywire. (2017, 12, 110min) ★

10.50 **2012** Epic disaster drama. (2009, 12, 151min) ★★
1.30 AM **Vertical Limit** Adventure thriller. (2000, 12, 124min) ★★
3.45 **The Hurricane Heist** Action thriller. (2018, 12, 103min) ★
5.30 **to 6.00** AM **Rocketman: Special**

Sky Superhero

303 303 844 434 404 508

6.00 AM **The Dark Knight** Action thriller, as shown at 4.00pm.
8.35 **Man of Steel** As 6.35pm.
11.00 **The Amazing Spider-Man** Fantasy, as shown at 9.00pm.
1.20 PM **The Amazing Spider-Man 2** As shown at 11.20pm.
3.45 **The Top Ten Show 2019**
4.00 **The Dark Knight** Dark comic-book action thriller. (2008, 12, 152min) ★★★★

6.35 **Man of Steel** Fantasy exploring the origins of the iconic DC Comics character Superman, starring Henry Cavill, Amy Adams and Michael Shannon. (2013, 12, 143min) ★★★
9.00 **The Amazing Spider-Man** Fantasy adventure starring Andrew Garfield. A nerdy New York teenager becomes a vigilante crime-fighter after a bite from a genetically modified spider gives him special powers. (2012, 12, 136min) ★★★

11.20 **The Amazing Spider-Man 2** Adventure. (2014, 12) ★★★
1.45 AM **Captain America: The Winter Soldier** (2014) ★★★★
4.10 **Justice League: Throne of Atlantis** Animation. (2015) ★★
5.30 **to 6.00** AM **Black Panther: Special**

TCM

315 315 854 415 416 512

6.00 AM **Hollywood's Best Directors**
7.15 **Fort Bowie** Western. (1958) ★★
9.00 **The Pure Hell of St Trinian's** Comedy. (1960, U, 94min) ★★★
11.00 **The Quick Gun** (1964) ★★
12.50 PM **The Left-Handed Gun** Western. (1958, b/w) ★★★
3.00 **Springfield Rifle** Western. (1952, U, 92min) ★★★
4.50 **Oklahoma Territory** Western. (1960, b/w, U, 67min) ★★

6.10 **The Day of the Jackal** Thriller based on the novel by Frederick Forsyth, starring Edward Fox as a cold-blooded assassin hired to kill the French president, Charles de Gaulle. (1973, 15, 142min) ★★★★★
9.00 **The Fugitive** Action thriller starring Harrison Ford and Tommy Lee Jones. A wrongly convicted man escapes on the way to jail and goes in search of the real culprit. With Sela Ward. (1993, 15, 128min) ★★★★

11.40 **Jackie Chan's First Strike** Adventure. (1996, 12) ★★
1.25 AM **Rebel Without a Cause** Drama. (1955, PG) ★★★★★
3.30 **to 6.25** AM **Hollywood's Best Film Directors**

+1 hour 316 417

Talking Pictures

328 445 81 306

6.00 AM **Hammer the Toff** (1952)
7.30 **The Common Touch** (1941)
9.35 **The Old Dark House** (1963) ★
11.20 **At the Earth's Core** Adventure. (1976, PG, 86min) ★★★
1.10 PM **Nowhere to Go** Suspense drama. (1958, PG, 87min) ★★
2.55 **Duel in the Jungle** Adventure. (1954, PG, 100min) ★★
4.55 **Play It Cool** Musical with Billy Fury. (1962, b/w, U, 78min) ★★

6.35 **Mr Denning Drives North** Melodrama starring John Mills. (1951, b/w, PG, 110min) ★★
8.25 **The Go-Between** Period drama starring Julie Christie and Alan Bates. A young boy becomes unwittingly involved in the secret love affair between the daughter of a wealthy family and a local farmer. With Dominic Guard. (1970, PG, 110min) ★★★★★
10.45 **Night of the Demon** Chiller starring Dana Andrews. (1957, b/w, PG, 91min) ★★★★

12.45 AM **Black Widow** Murder mystery starring Van Heflin. (1954, 12, 93min) ★★
2.45 **Scarlet Street** Film noir thriller starring Edward G Robinson. (1945, b/w, PG, 101min) ★★★★
4.50 **to 6.00** AM **Landslide** Mystery. (1937, b/w, PG, 67min) ★★

Horror

317 149 70 138

8.00 AM **2012: Supernova** Sci-fi action thriller starring Brian Krause. (2009, 12, 87min) ★★
9.50 **Horror Highlights**
10.00 **Earth: Final Conflict** (S1)
3.00 PM **Atlantic Rim 2** Action adventure sequel starring Paul Logan. (2018, PG, 99min) ★★
4.45 **Bigfoot** Tongue-in-cheek monster movie starring Barry Williams. (2012, 12, 85min) ★★

6.35 **Mega Shark vs. Giant Octopus** Monster movie starring Deborah Gibson and Lorenzo Lamas. (2009, 15, 90min) ★
8.20 **Horror Highlights**
8.30 **Tales from the Darkside**
9.00 **Vacancy** Horror starring Luke Wilson and Kate Beckinsale. (2007, 15, 85min) ★★★
10.40 **Silent Hill** Supernatural thriller based on the hit video game, starring Radha Mitchell, Sean Bean and Laurie Holden. (2006, 15, 126min) ★★★

1.05 AM **Resurrection of Evil** Chiller starring Julie Benz and Belle Shouse. (2016, 18, 80min) ★★
2.45 **to 4.20** AM **Night of the Living Deb** Comedy horror with Maria Thayer. (2015, 15, 85min) ★★

+1 hour 318 202 139

★★★★★ Excellent ★★★★ Very Good ★★★ Good ★★ Average ★ Poor

Sky Thriller

309 309 850 | 439 409 | 509

7.05 AM **Hitman** Action thriller. (2007, 15, 92min) ★★
8.45 **The Ladykillers** Comedy. (2004, 15, 104min) ★★★
10.30 **Don't Hang Up** As 5.30pm.
11.55 **Blood Brother** Crime thriller. (2018, 15, 90min) ★
1.30 PM **Atomic Blonde** As 9pm.
3.30 **The Untouchables** As 11pm.
5.30 **Don't Hang Up** Horror. (2016, 15, 83min) ★★
6.55 **Ocean's Thirteen** Thriller. (2007, PG, 122min) ★★★

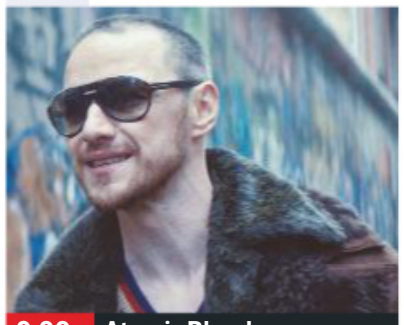

9.00 Atomic Blonde

Ocean's Thirteen (film started at 6.55pm)
SEX ●●● VIOLENCE ●●● LANG ●●●

9.00 **Atomic Blonde** Spy thriller starring Charlize Theron, James McAvoy and John Goodman. An MI6 operative is sent to Berlin before the fall of the wall to investigate the murder of a fellow agent. (2017, 15, 115min) ★★★★
SEX ●●● VIOLENCE ●●● LANG ●●●

11.00 **The Untouchables** Gangster thriller starring Kevin Costner and Sean Connery. (1987, 15, 119min) ★★★★
1.00 AM **The Saint** Action adventure starring Val Kilmer. (1997, 12, 116min) ★★★
3.00 **John Q** Medical drama starring Denzel Washington. (2002, 15, 116min) ★★
4.55 **to 6.30** AM **Point Last Seen** Drama with Linda Hamilton. (1998, PG, 87min) ★★

Sky Julia Roberts

308 308 849 | 440 410 | 511

6.00 AM **The Ant Bully** Animation. (2006, U, 89min) ★★★★
7.35 **Steel Magnolias** As 4.00pm.
9.35 **My Best Friend's Wedding** Comedy, as shown at 6.05pm.
11.25 **Julia Roberts Season Preview**
11.45 **Pretty Woman** As 10.10pm.
1.50 PM **The Mexican** As 2.05am.
4.00 **Steel Magnolias** Drama. (1989, PG, 115min) ★★★★
6.05 **My Best Friend's Wedding** Comedy starring Julia Roberts. (1997, 12, 104min) ★★★★

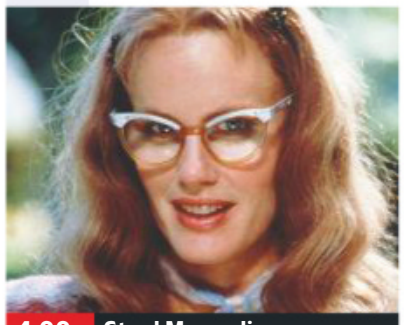

4.00 Steel Magnolias

8.00 **Notting Hill** Romantic comedy starring Julia Roberts and Hugh Grant. A divorced Notting Hill bookshop owner hesitantly woos a Hollywood star. With Alec Baldwin, Rhys Ifans and Hugh Bonneville. (1999, 15, 120min) ★★★★
SEX ●●● VIOLENCE ●●● LANG ●●●

10.10 **Pretty Woman** Romantic comedy starring Julia Roberts and Richard Gere. A multi-millionaire businessman and a Hollywood Boulevard hooker fall in love. (1990, 15, 117min) ★★★★
SEX ●●● VIOLENCE ●●● LANG ●●●

12.15 AM **My Best Friend's Wedding** As 6.05pm.
2.05 **The Mexican** Action comedy starring Brad Pitt, Julia Roberts and James Gandolfini. (2001, 15, 123min) ★★
4.15 **to 6.15** AM **Steel Magnolias** Drama, as shown at 4.00pm.

Sky Sci-Fi/Horror

310 310 851 | 441 411 | 507

6.00 AM **Shin Godzilla** As 1.00am.
8.15 **Jaws** As shown at 4.45pm.
10.30 **The Meg** As 9.00pm.
12.30 PM **Pacific Rim: Uprising** Sci-fi sequel, as 11.00pm.
2.30 **The Shape of Water** Fantasy. (2017, 15, 123min) ★★★★★
4.45 **Jaws** Monster thriller. (1975, 12, 125min) ★★★★★
7.00 **Star Trek IV: The Voyage Home** Sci-fi adventure starring William Shatner. (1986, PG, 119min) ★★★★

7.00 Star Trek IV: The Voyage...

Star Trek IV: The Voyage Home (film started at 7.00pm)
SEX ●●● VIOLENCE ●●● LANG ●●●

9.00 **The Meg** Action thriller starring Jason Statham and Li Bingbing. A rescue diver is hired to save the crew of a damaged deep-sea submersible from 75ft-long prehistoric shark, known as the Megalodon. (2018, 12, 113min) ★★★
SEX ●●● VIOLENCE ●●● LANG ●●●

11.00 **Pacific Rim: Uprising** Sci-fi sequel starring John Boyega and Scott Eastwood. (2018, 12, 111min) ★★
1.00 AM **Shin Godzilla** Japanese fantasy adventure starring Hiroki Hasegawa and Yutaka Takenouchi. Subtitled. (2016, 12, 120min) ★★★
3.10 **Star Trek IV: The Voyage Home** As shown at 7.00pm.
5.15 **to 6.00** AM **Sky Cinema Preview**

Sky Select

311 311 852 | 442 412 | 510

7.35 AM **Hustle & Flow** Drama. (2005, 15, 116min) ★★★
9.35 **Casablanca** Romance. (1942, b/w, U, 102min) ★★★★★
11.20 **Dirty Harry** Police thriller. (1971, 18, 103min) ★★★★★
1.10 PM **The Shining** Horror. (1980, 15, 119min) ★★★★★
3.15 **Blade Runner** Sci-fi thriller. (1982, 15, 117min) ★★★★★
5.15 **Blade Runner 2049** Sci-fi thriller starring Ryan Gosling. (2017, 15, 164min) ★★★★★

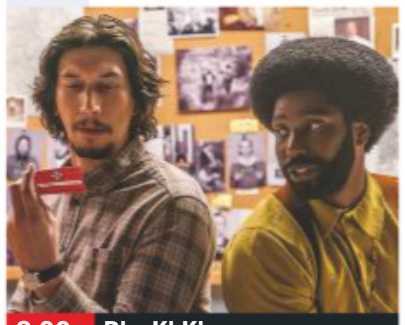

8.00 BlacKkKlansman

8.00 **BlacKkKlansman** Spike Lee's drama starring John David Washington and Adam Driver. An African-American police officer from Colorado attempts to infiltrate the local Ku Klux Klan branch. With Laura Harrier and Topher Grace. (2018, 15, 135min) ★★★★
SEX ●●● VIOLENCE ●●● LANG ●●●

10.20 **Inside Man** Spike Lee's crime drama starring Denzel Washington and Clive Owen. (2006, 15, 129min) ★★★★★
SEX ●●● VIOLENCE ●●● LANG ●●●

12.30 AM **He Got Game** Spike Lee's drama starring Denzel Washington and Ray Allen. (1998, 15, 136min) ★★
2.50 **American Gangster** Crime drama starring Russell Crowe and Denzel Washington. (2007, 18, 150min) ★★★★
5.30 **to 7.20** AM **Modern Life Is Rubbish** Romantic comedy. (2016, 15, 105min) ★★

Film4

313 313 853 | 428 429 | 14 | 300

■ **Films start at 11.00am**
11.00 AM **Coneheads** Zany comedy. (1993, PG, 88min) ★★★
12.40 PM **Thunderbirds Are GO** Spin-off from the TV series. (1966, U, 90min) ★★★
2.30 **Short Circuit 2** Sci-fi comedy sequel. (1988, PG, 110min) ★
4.40 **The Secret Life of Walter Mitty** Comedy drama. (2013, PG, 112min) ★★★★
6.55 **X-Men: The Last Stand** Sci-fi. (2006, 12, 104min) ★★★

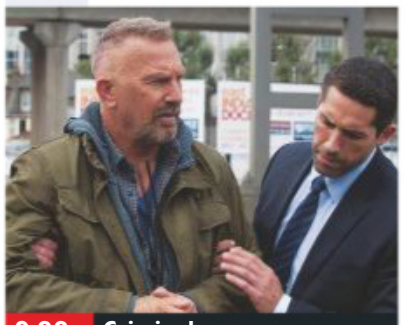

9.00 Criminal

X-Men: The Last Stand (film started at 6.55pm)
SEX ●●● VIOLENCE ●●● LANG ●●●

8 PM

9.00 **Criminal** Thriller starring Kevin Costner, Ryan Reynolds, Gary Oldman and Gal Gadot. A deceased CIA agent's skills are implanted into a death row inmate in the hope he will complete a crucial mission. (2015, 15, 113min) ★★★
SEX ●●● VIOLENCE ●●● LANG ●●●

9 PM

10 PM

11.15 **The Love Witch** Comedy horror starring Samantha Robinson and Laura Waddell. A modern-day witch uses spells and magic to get men to fall in love with her. (2016, 15, 120min) ★★★
1.40 **to 3.50** AM **Nina Forever** Comedy horror starring Fiona O'Shaughnessy and Cian Barry. (2015, 18, 97min) ★★★

11 PM

+1 hour 314 430 45 301

True Movies

319 424 62 303

6.00 AM **Highway to Heaven**
7.00 **The Waltons** (S8)
11.00 **Magic Moments** Romantic drama. (1989, PG, 105min) ★★
1.00 PM **Mary Higgins Clark: Pretend You Don't See Her** Thriller starring Emma Samms.
3.00 **Mary Higgins Clark's Lucky Day** Mystery thriller.
5.00 **Mary Higgins Clark's We'll Meet Again** Mystery thriller.

7.00 **Mary Higgins Clark's The Cradle Will Fall** Mystery with Angie Everhart, John Ralston and Philippe Brenninkmeyer.
9.00 **Try to Remember** Mystery thriller starring Gabrielle Anwar. Returning home ten years after her best friend was murdered, a criminologist Lisa Monroe discovers that someone is killing the witnesses to the crime.
11.00 **Mary Higgins Clark: Pretend You Don't See Her** Thriller with Emma Samms and Beau Starr.

1.00 AM **The Waltons** (S4)
3.00 **The Agatha Christie Hour**
4.00 **Agatha Christie's Partners in Crime** *The Affair of the Pink Pearl.*
5.00 **to 6.00** AM **Highway to Heaven**

+1 hour 320 303 304

Sony Movies

321 425 32 302

9.00 AM **The Boy She Met Online** Mystery. (2010, PG, 89min) ★★
10.50 **Crisis Point** Thriller with Rhona Mitra. (2012, PG, 87min) ★★
12.40 PM **Fly Away Home** Adventure. (1996, U, 107min) ★★★★
2.50 **Starman** Romantic sci-fi fantasy. (1984, PG, 115min) ★★★★
5.10 **Secret Window** Thriller starring Johnny Depp and John Turturro. (2004, 12, 96min) ★★★

7.05 **The Covenant** Teen thriller with Steven Strait. Four students with special powers face danger when the covenant of silence that has protected their families for generations comes under threat. (2006, 12, 97min) ★
9.00 **Predestination** Sci-fi thriller starring Ethan Hawke. A time-travelling secret agent pursues a bomber through time, while also ensuring the events of his own past take place. (2014, 15, 95min) ★★★★

10.55 **The 5th Wave** Sci-fi adventure. (2015, 15, 112min) ★★
1.15 AM **The International** Thriller. (2009, 15, 113min) ★★★
3.35 **to 6.00** AM **To Rome with Love** Comedy. (2012) ★★★

+1 hour 322

Movies 24

325 419 513

7.00 AM **June in January** (2014) ★★
9.00 **True Love Blooms** (2019) ★★
11.00 **Signed, Sealed, Delivered: To the Altar** Drama with Crystal Lowe. (2018, PG, 90min) ★★
1.00 PM **Once Upon a Prince** Drama. (2018, PG, 120min) ★★
3.00 **A Feeling of Home** Romantic drama. (2019, PG, 90min) ★★
5.00 **Love, Romance and Chocolate** Drama. (2019, PG, 84min) ★★

7.00 **My Summer Prince** Romantic comedy starring Taylor Cole and Jack Turner. A PR assistant tries to fix the image of a prince with a history of scandalous behaviour. (2016, PG, 84min) ★★
9.00 **Season for Love** Romantic drama starring Autumn Reeser and Marc Blucas. A woman returns to her home town to spend the summer with her daughter and mother, and runs into her high-school sweetheart. (2018, PG, 120min) ★★

11.00 **Love on the Vines** Romantic drama. (2016, PG, 78min) ★★
1.00 AM **A Christmas Detour** Festive drama. (2015, PG, 120min) ★★
3.00 **to 5.00** AM **Love By Chance** Drama. (2016, PG, 83min) ★★

+1 hour 326 420

Movies4Men

323 426 40 305

6.00 AM **Super Tanker** (2011) ★★
7.40 **Collision Earth** (2011) ★★
9.25 **A Walk in the Sun** War drama. (1945, b/w, U, 117min) ★★★
11.50 **The Enemy General** War drama. (1960, b/w, U, 74min) ★★
1.30 PM **1914-1918** Documentary.
3.20 **Hell Squad** War drama. (1958, b/w, PG, 64min) ★★
4.45 **Instrument of War** PoW drama. (2017, 12, 90min) ★★

6.40 **The Scarlet and the Black** World War Two thriller starring Gregory Peck as a heroic priest hiding escaped PoWs in Nazi-occupied Rome. With Christopher Plummer. (1983, PG, 137min) ★★★
9.00 **Ardennes Fury** Drama starring Tom Stedham. An American commander must make a difficult decision about rescuing an orphanage when a tank unit gets trapped behind enemy lines. (2014, 15, 87min) ★★

10.50 **Into the Sun** Martial arts action thriller. (2005, 18, 93min) ★★
12.50 AM **The Shooter** Thriller. (1995, 18, 101min) ★★
2.55 **to 4.00** AM **The Concorde Story**

+1 hour 324 48

FILMS ON OTHER CHANNELS

6pm TILL LATE

6.25 PM **Fantastic Beasts and Where to Find Them** *ITV2* ★★★★
6.35 **Two Mules for Sister Sara** *5Spike* Comedy Western. ★★★
6.40 **Marie Antoinette** *AMC* ★★★
6.50 **Mermaids** *Paramount* ★★★
7.00 **Paul Blart: Mall Cop** *Comedy Central* Comedy thriller. ★
7.00 **Flight of the Navigator** *Syfy* Sci-fi fantasy adventure. ★★★
7.45 **Me Before You** *5STAR* ★★★
9.00 **Hitman: Agent 47** *C4* ★★
9.00 **Tropic Thunder** *Sky1* ★★★★
9.00 **The Prize Winner of Defiance, Ohio** *AMC* ★★★
9.00 **Fast & Furious 6** *E4* ★★★
9.00 **16 Blocks** *5Spike* ★★★★
9.00 **Someone Like You** *E!* ★★
9.00 **Daybreakers** *Syfy* ★★★
9.00 **Australia** *Paramount* ★★★
10.00 **The Light Between Oceans** *BBC2* Drama with Rachel Weisz. ★★★
10.00 **The Change-Up** *Comedy Central* Gross-out comedy. ★★
10.20 **Mrs Brown's Boys D'Movie** *BBC1 (NI: 11.00pm, Wales: 11.40pm)* Comedy. ★★
10.40 **The Hobbit: The Desolation of Smaug** *ITV* Adventure. ★★★★

SATURDAY Sport

SKY HD SD VIRGIN HD BT HD

8 June

Sky Sports Main Event

401 401 855 | 511 501 | 402 437

6.00 AM **Sky Sports News**
7.00 **Good Morning Sports Fans**
7.30 **Cricket World Cup Centre**
8.00 **Good Morning Sports Fans**
10.00 **LIVE ICC Cricket World Cup England v Bangladesh.** The group-stage match from the Cardiff Wales Stadium.
7.00 PM **LIVE Euro 2020 Qualifiers Scotland v Cyprus.** Coverage of the Group I clash at Hampden Park. Kick-off **7.45pm**.
10.15 **LIVE PGA Tour Golf** Coverage of the third day's play of the RBC Canadian Open at Hamilton Golf and Country Club in Ancaster, Ontario, a title won by America's Dustin Johnson last year.
11.00 **LPGA Tour Golf** Action from the ShopRite LPGA Classic.
12.30 AM **My Icon: Johnny Nelson** The former world champion boxer discusses the individuals that have inspired him in his life and career.
1.00 **LIVE Indycar** Coverage of the Texas 600, the ninth round of the season, held at the Texas Motor Speedway in Fort Worth.
4.00 **to 6.00** AM **Sky Sports News** The day's talking points.

Sky Sports Premier League

402 402 856 | 512 502

6.00 AM **PL Greatest Games**
7.00 **Premier League Best Goals**
10.00 **Premier League 100 Club**
11.00 **Premier League Legends**
12.00 NOON **Premier League Highlights** Top-flight action.
2.00 PM **Premier League Years** A look back at classic games, infamous blunders and moments of skill from seasons past.
4.00 **Premier League Highlights** Back-to-back top-flight action.
7.00 **Premier League Legends** A profile of former Arsenal and England defender Tony Adams.
7.40 **LIVE Euro 2020 Qualifiers Belarus v Germany.** Coverage of the Group C clash from the Borisov Arena. Kick-off **7.45pm**.
9.45 **One2Eleven: Stuart Pearce** The former England defender selects his all-time line-up.
10.00 **Gary Neville's Soccerbox** The presenter talks to fellow former Premier League players.
11.00 **Premier League Years** Memorable moments.
1.00 AM **PL Greatest Games**
2.00 **Premier League Best Goals**
5.30 **to 6.00** AM **Premier League 100 Club**

Sky Sports Football

403 403 857 | 513 503

6.00 AM **EFL Greatest Games**
6.45 **One2Eleven**
6.55 **Game Changers**
7.30 **Euro 2020 Qualifiers**
8.00 **UEFA Nations League**
10.00 **Euro 2020 Qualifiers**
10.30 **UEFA Nations League**
11.00 **Merse Meets Gazza**
12.30 PM **UEFA Nations League**
1.00 **Euro 2020 Qualifiers**
1.30 **LIVE Euro 2020 Qualifiers Croatia v Wales.** Kick-off **2pm**.
4.15 **LIVE Euro 2020 Qualifiers Estonia v Northern Ireland.** The Group C clash. Kick-off **5pm**.
7.00 **One2Eleven**
7.05 **Game Changers**
7.40 **LIVE Euro 2020 Qualifiers Turkey v France.** The Group H encounter. Kick-off **7.45pm**.
9.45 **One2Eleven**
10.00 **UEFA Nations League**
11.00 **Euro 2020 Qualifiers**
12.00 M'T **Football Years**
12.30 AM **LIVE MLS Philadelphia Union v New York Red Bulls.**
2.35 **MLS Greatest Games**
3.00 **EFL Play-Off Final Highlights**
4.00 **EFL Greatest Games**
4.30 **to 6.00** AM **Highlights**

Sky Sports Cricket World Cup

404 404 858 | 514 504

6.00 AM **ICC Cricket World Cup**
7.00 **World Cup Bitesize**
7.30 **Cricket World Cup Centre**
8.00 **World Cup Cricket Classics**
9.00 **ICC Cricket World Cup** Action from Pakistan v Sri Lanka.
10.00 **LIVE ICC Cricket World Cup England v Bangladesh.** The group-stage match from the Cardiff Wales Stadium.
7.00 PM **LIVE ICC Cricket World Cup Afghanistan v New Zealand.** Coverage of the group-stage match from the County Ground in Taunton.
9.30 **World Cup Bitesize** Highlights of England v Bangladesh.
9.45 **World Cup Debate** Discussion on England v Bangladesh.
10.30 **World Cup Bitesize** Highlights of Afghanistan v New Zealand.
10.45 **World Cup Bitesize** As 9.30pm.
11.00 **ICC Cricket World Cup** Action from England v Bangladesh.
12.00 M'T **ICC Cricket World Cup** Afghanistan v New Zealand.
1.00 AM **World Cup Bitesize**
1.30 **ICC Cricket World Cup**
2.30 **World Cup Debate**
3.15 **ICC Cricket World Cup**
5.15 **to 6.00** AM **World Cup Debate**

Sky Sports Golf

405 405 859 | 515 505

6.00 AM **Best of the Open Zone 2016** From Royal Troon.
7.00 **PGA Tour Profiles** A look at the careers of leading golfers.
7.30 **PGA Tour Golf** Action from day two of the RBC Canadian Open.
10.30 **GolfSixes** Action from day one at Oitavos Dunes in Cascais, Portugal.
11.30 **LIVE GolfSixes** Day two of the event at Oitavos Dunes in Cascais, Portugal, which sees players pair up by nationality with both men's and women's teams competing.
5.00 PM **Best of the Open Zone 2016** From Royal Troon.
6.00 **LIVE PGA Tour Golf** Coverage of the third day's play of the RBC Canadian Open from Hamilton Golf and Country Club in Ancaster, Ontario.
11.00 **LPGA Tour Golf** Action from the ShopRite LPGA Classic.
12.30 AM **GolfSixes** Day two at Oitavos Dunes in Cascais, Portugal.
1.30 **PGA Tour Profiles**
2.00 **Best of the Shot Zone**
2.30 **Chronicles of a Champion Golfer** Profiles of leading golfers.
3.00 **GolfSixes** As 12.30am.
4.00 **Best of the Open Zone 2016**
5.00 **to 6.00** AM **GolfSixes**

BT Sport 1

413 413 867 | 527 | 408 430

6.00 AM **The Big Match Revisited – 1974/75** Classic action.
7.00 **Ladbrokes SPFL**
7.30 **IPL** Four matches.
11.30 **Women's Hockey** Action from Great Britain v Germany.
12.30 PM **LIVE Men's Hockey Belgium v Netherlands.** Coverage from Wilrijkse Plein Antwerp. Push-back **12.30pm**.
2.30 **LIVE Women's Hockey Belgium v Netherlands.** Coverage from Wilrijkse Plein Antwerp. Push-back **2.30pm**.
4.30 **Premier League World**
5.00 **Premier League Tonight: Best Of** Highlights of the series.
5.15 **BT Sport Score: Best Of**
5.30 **Rugby Tonight**
7.00 **Hockey** Triple bill.
10.00 **No Filter Boxing**
10.30 **UFC 238: Inside the Octagon**
11.00 **UFC 238: Countdown**
12.00 M'T **UFC on ESPN**
1.00 AM **LIVE UFC** Coverage of the preliminary bouts for UFC 238.
3.00 **to 7.00** AM **LIVE UFC Henry Cejudo v Marlon Moraes.** The bout for the vacant UFC Bantamweight title at the United Centre in Chicago, Illinois.

BT Sport 2

414 414 868 | 528 | 409 431

7.30 AM **FIA World Endurance Championship**
8.30 **BRDC British F3 Championship Highlights**
9.30 **BT Sport Goals Reload**
10.30 **Ligue 1: Season Review**
11.30 **Bundesliga: Season Review**
12.30 PM **LIVE Men's Hockey USA v Mexico.** Coverage from Kalinga Stadium Bhubaneswar in India. Push-back **12.30pm**.
2.30 **LIVE Men's Hockey Japan v South Africa.** Coverage from Kalinga Stadium Bhubaneswar in India. Push-back **2.30pm**.
4.30 **BT Sport Goals Reload**
5.00 **The Big Match Revisited**
8.00 **Ladbrokes SPFL**
8.30 **Premier League Tonight: Best Of** Highlights of the series.
9.00 **LIVE MLB Cleveland Indians v New York Yankees.** All the action from the American League encounter at Progressive Field. Start-time **9.05pm**.
12.00 M'T **BT Sport Reload**
12.30 AM **No Filter Rugby**
1.00 **Bundesliga: Season Review**
2.00 **BT Sport Goals Reload**
3.00 **to 6.00** AM **The Big Match Revisited – 1974/75**

BT Sport 3

417 417 869 | 529 | 410 432

6.00 AM **WTA Tennis: Miami Open**
8.00 **Champions League Magazine**
9.00 **National League Season Review** The 2018/2019 season.
10.00 **Story of the Champions Cup**
10.30 **LIVE AFL Adelaide Crows v GWS Giants.** From the Adelaide Oval. Bounce-up **10.40am**.
1.30 PM **Champions League Magazine** News and action.
2.30 **LIVE Euroformula Open Championship** Coverage of race one from Spa, Belgium.
3.30 **LIVE International GT Open Championship** Coverage of race one from Spa, Belgium.
5.00 **Formula E: Street Racers**
5.30 **SPFL Season Review**
7.00 **National League Season Review** The 2018/2019 season.
8.00 **AFL** Action from Carlton Blues v Brisbane Lions.
10.00 **AFL** Action from Adelaide Crows v GWS Giants.
12.00 M'T **LIVE MLB Chicago Cubs v St Louis Cardinals.** Coverage of the National League match from Wrigley Field. Start-time **12.15am**.
3.15 AM **This Magic Moment**
5.15 **MotoGP Rewind**
5.30 **to 6.00** AM **No Filter Boxing**

Sky Sports Action

407 407 861 | 517 507

6.00 AM **Boxing Gold**
7.00 **Great Sporting Moments**
8.00 **Darts Gold**
8.30 **Great Sporting Moments**
9.00 **WWE Main Event**
10.00 **WWE Smackdown**
12.00 NOON **LIVE World Cup of Darts** Coverage of the third day's play of the doubles event from the Barclaycard Arena in Hamburg, Germany.
4.00 PM **NBA: The Starters**
4.30 **Great Sporting Moments**
6.00 **LIVE World Cup of Darts** Further coverage of the third day of the doubles event at the Barclaycard Arena in Hamburg, featuring four further second-round matches.
10.00 **NBA: The Starters**
10.30 **NBA** Golden State Warriors v Toronto Raptors: Action from game four of the NBA Finals.
12.15 AM **Great Sporting Moments**
12.30 **Darts Gold**
1.00 **Sporting Records**
2.00 **Darts Gold**
2.30 **Sporting Records**
3.00 **Great Sporting Moments**
4.00 **Sporting Records**
5.30 **to 6.00** AM **Sporting Greats**

Sky Sports Mix

121 121 819 | 520 510

6.00 AM **My Icon**
6.55 **Game Changers**
7.30 **My Icon**
7.45 **Premier League World**
8.15 **My Icon**
8.25 **Game Changers**
9.00 **Sporting Records**
9.30 **My Icon**
9.55 **Game Changers**
10.30 **Rugby Greatest Games**
10.35 **LIVE NRL North Queensland Cowboys v Manly-Warringah Sea Eagles.** Coverage of the match from the 13th round of fixtures, at 1300SMILES Stadium. Kick-off **10.35am**.
12.30 PM **My Icon**
1.00 **LIVE ICC Cricket World Cup Afghanistan v New Zealand.** Coverage of the group-stage match, which takes place at The County Ground in Taunton.
9.30 **My Icon**
9.40 **Game Changers** Programme aiming to inspire youngsters to take up sport.
10.15 **Great Sporting Moments**
10.30 **Sporting Greats**
11.00 **Mix Shorts**
12.00 M'T **World Cup of Darts**
4.00 AM **to 6.00** AM **Mix Shorts**

BT Sport/ESPN

423/426 872 | 530 | 411 434

6.00 AM **Around the Horn**
6.30 **ESPN FC** Football news.
7.00 **Pardon the Interruption**
7.30 **Women's College World Series**
10.00 **MLB: Cardinals @ Cubs**
1.00 PM **Around the Horn**
1.30 **ESPN FC** Football news.
2.00 **Pardon the Interruption**
2.30 **College Athletics**
5.00 **LIVE College Baseball** Coverage of an NCAA Baseball Super Regional clash.
8.00 **LIVE College Baseball** Coverage of an NCAA Baseball Super Regional clash.
11.00 **ESPN FC**
11.30 **LIVE College Athletics** Day four of the NCAA Outdoor Track & Field Championships.
2.00 AM **LIVE College Baseball** Coverage of an NCAA Baseball Super Regional clash.
5.00 **BT Sport Reload**
5.30 **to 6.00** AM **Pardon the Interruption**

Eurosport 1

410 410 864 | 523 521 | 412 435

7.00 AM **Game, Schett and Mats**
7.30 **Roland Garros Today**
9.30 **Roland-Garros** The French Open men's semi-finals.
11.30 **Roland-Garros** The French Open women's semi-finals.
1.30 PM **LIVE Roland-Garros** All the action from the French Open women's singles final at Roland Garros in Paris.
4.15 **LIVE Roland-Garros** Coverage of the French Open men's doubles final from Roland Garros.
6.00 **Roland-Garros** The French Open women's singles final.
7.30 **Game, Schett and Mats** The latest news from the French Open.
8.00 **Roland-Garros** The French Open men's doubles final.
9.00 **Roland-Garros** The French Open women's singles final.
10.30 **Roland-Garros** The French Open men's semi-finals.
12.30 **to 1.00** AM **Game, Schett and Mats**

Eurosport 2

411 411 865 | 524 522 | 413 436

6.30 AM **Roland-Garros**
8.00 **Game, Schett and Mats**
8.30 **World Superbikes**
9.30 **LIVE World Superbikes** The Superpole and race one of round six from Jerez, Spain.
2.15 PM **Superbikes: MotoAmerica**
3.15 **Motorcycling: Tandragee**
4.15 **Athletics: Diamond League**
5.30 **Cycling: Giro d'Italia**
6.30 **World Superbikes**
8.00 **Best of Bikes**
8.10 **Whit and Wisdom**
8.20 **LIVE Show Jumping** Coverage of the FEI Global Champions Tour event from Cannes in France.
10.25 **Game, Schett and Mats**
10.55 **World Superbikes**
11.55 **WATTS**
12.10 AM **Eurosport News**
12.30 **World Superbikes**
1.15 **WATTS**
2.00 **Roland-Garros**
4.30 **World Superbikes**
5.45 **to 6.30** AM **WATTS**

Sky Sports Arena

408 408 862 | 518 508

6.00 AM **Highlights**
8.30 **LIVE Super Rugby Crusaders v Rebels.** Kick-off **8.35am**.
10.20 **Great Sporting Moments**
10.35 **Rugby Greatest Games**
10.40 **LIVE Super Rugby Waratahs v Brumbies.** Kick-off **10.45am**.
12.30 PM **Great Sporting Moments**
12.45 **WWE from the Vault**
1.00 **Great Sporting Moments**
1.30 **NBA: The Starters**
2.00 **WWE from the Vault**
2.30 **Salomon Golden Trail Preview**
3.00 **LIVE Betfred Super League Warrington Wolves v Catalans Dragons.** Kick-off **3.15pm**.
5.30 **NBA: The Starters**
6.00 **LIVE GAA Cork v Waterford.** Throw-in **7.00pm**.
9.00 **LIVE Top 14 Rugby Union** The conclusion of a semi-final.
9.35 **Super Rugby**
3.10 AM **Rugby Greatest Games**
3.15 **to 6.00** AM **Highlights**

Sky Sports F1

406 406 860 | 516 506

6.00 AM **Highlights**
10.00 **Formula 1**
11.00 **F1 Weekend Debrief: Monaco**
11.30 **Ted's 2019 F1 Tech**
11.40 **Formula 1**
3.10 PM **F1 Canadian GP: The Story So Far**
3.40 **Max: My Life In F1**
3.45 **LIVE Formula 1** The Canadian Grand Prix third practice session.
5.30 **F1: The Championship Begins**
6.00 **LIVE Formula 1** The Canadian Grand Prix qualifying session Start-time **7.00pm**.
8.30 **The F1 Show**
9.00 **Vettel In Fiorano**
9.15 **Formula 1**
11.00 **The F1 Show**
11.30 **Formula 1**
12.30 AM **The F1 Show**
1.00 **LIVE Indycar 2019 – Texas 600 Race** Coverage from Texas Motor Speedway in Fort Worth.
4.00 **F1 Rookies Go Karting**
4.15 **to 6.00** AM **Formula 1**

Sunday

9 June

Evening Planner

Football

Women's World Cup
BBC1 HD, kick-off 5pm
In their first tournament, Scotland play rivals England in both teams' opening Group D match at the Stade de Nice

Football

Nations League Final
Sky Sports Main Event HD & Sky Sports Football HD, kick-off 7.45pm
The inaugural final at Porto's Estádio do Dragão could see England in action

Drama

The Handmaid's Tale
C4 HD, 9pm
Series three of the dystopian drama finds June returning to Gilead to lead the resistance – and finding unlikely allies

Drama

Gentleman Jack
BBC1 HD, 9pm
Anne decides to reopen her old coal mines, and a bereavement affects her and Ann's passionate relationship

SKY EVENING TIME	7.00PM	7.30PM	8.00PM	8.30PM	9.00PM	9.30PM	10.00PM	10.30PM
Favourites								
101 BBC1		7.10 Countryfile	8.00 Antiques Roadshow		9.00 Gentleman Jack		10.00 News	10.30 Have I Got...
102 BBC2	7.00 Dragons' Den		8.00 Equator from the Air		9.00 The Ranganation	9.45 What We Do in the Shadows		10.35 I'll Get...
103 ITV	◂ 5.00 Film: Harry...	7.35 News	8.00 Vera				10.00 News	10.30 UEFA Nations...
104 CHANNEL 4	7.00 Escape to the Chateau		8.00 Great Canal Journeys: Asian Odyssey		9.00 The Handmaid's Tale		10.05 Gogglebox	
105 CHANNEL 5		7.05 Billionaire Babies: Spoilt Rotten	8.00 Blind Date		9.00 Funniest Ever TV Cock Ups 2			
106 SKY ONE	7.00 The Simpsons		8.00 ICC Cricket World Cup		9.00 Hawaii Five-0		10.00 NCIS: Los Angeles	
Entertainment								
116 BBC4	7.00 Engineering Giants: Gas Rig Strip-Down		8.10 Dial B for Britain: The Story...		9.00 The Truth about Meteors		10.00 The Sky at...	10.30 Paula Rego...
118 ITV2	◂ 6.55 Film: Step Up 2 the Streets				9.00 Love Island		10.00 Love Island: Aftersun	
136 MORE4	◂ 6.55 Come Dine with Me		8.00 Orangutan Jungle School: Extended...		9.00 Emergency Helicopter Medics		10.00 Hospital Stories: Dublin	
135 E4	◂ 6.40 Film: Home Alone 2: Lost in New York				9.00 Marvel's Agents of S.H.I.E.L.D.		10.00 Gotham	
107 SKY WITNESS	7.00 Nothing to Declare		8.00 Border Security: Canada's Front Line		9.00 The Rookie		10.00 Jeffrey Dahmer: The Milwaukee...	
108 SKY ATLANTIC	7.00 Blue Bloods				9.00 Riviera		10.00 Big Little Lies	
110 GOLD	◂ 6.10 Only Fools and Horses			8.20 David Jason: Planes, Trains and...		9.20 Only Fools and Horses	10.00 Bottom	
111 DAVE	7.00 Cop Car Workshop		8.00 QI XL		9.00 Have I Got a Bit More Old News for You		10.00 Jon Richardson: Ultimate Worrier	
119 ITV3	◂ 6.50 Agatha Christie's Poirot		8.00 Larry Grayson: Shut That Door!				10.00 Grantchester	
120 ITV4	7.00 Cycling: Criterium du Dauphine...		8.00 The Chase Celebrity Special		9.00 Film: Cliffhanger			
112 COMEDY CENTRAL	7.00 Film: The Back-Up Plan				9.05 Lee Evans Live at Wembley			
114 SYFY	◂ 6.50 Film: Memoirs of an Invisible Man				9.00 Film: Priest			
109 W	7.00 Who Do You Think You Are? USA		8.00 Amazing Hotels: Life Beyond the Lobby		9.00 Inside the Operating Theatre		10.00 Louis Theroux: Under the Knife	
113 UNIVERSAL	◂ 6.00 Film: Police Academy		8.00 Film: Police Academy 2: Their First Assignment				10.00 Law & Order: Special Victims Unit	
124 FOX	7.00 NCIS				9.00 Bull		10.00 Deep State	
122 SKY ARTS	7.00 Isle of Wight Festival 2018						10.00 Come Together: The Rise of the...	
Documentary								
125 DISCOVERY	7.00 Wheeler Dealers		8.00 Mummies Unwrapped		9.00 Mysteries of the Moon Landing		10.00 Nasa's Unexplained Files	
162 ANIMAL PLANET	7.00 Intruders		8.00 Jeremy Wade's Dark Waters		9.00 Dodo Heroes		10.00 Evan Goes Wild	
129 NAT GEO	7.00 Drain the Oceans: Deep Dive		8.00 Drain the Oceans				10.00 Drain the Oceans: Deep Dive	
130 HISTORY	7.00 The Curse of Civil War Gold		8.00 The Curse of Oak Island		9.00 Jesus: His Life		10.00 Escobar Exposed	
155 YESTERDAY	7.00 The Story of Only Fools and Horses		8.00 'Allo 'Allo!				10.00 Abandoned Engineering	
166 EDEN	7.00 Frontier Borneo		8.00 Ten Deadliest Snakes with Nigel Marven		9.00 The Brain with David Eagleman		10.00 Polar Bear Town	
Films								
301 SKY PREMIERE	◂ 6.00 SuperFly		8.00 Crazy Rich Asians				10.10 Mara	
302 SKY HITS	◂ 6.00 Mamma Mia! Here We Go Again		8.00 The Equalizer 2				10.05 Game Night	
303 SKY SUPERHERO	◂ 6.45 Spider-Man				9.00 Spider-Man 2			
304 SKY DISNEY	◂ 6.20 Monsters, Inc		8.00 WALL•E			9.45 Christopher Robin		
305 SKY FAMILY	◂ 6.20 Hotel Transylvania 3: Summer...		8.00 The Nutty Professor			9.40 Big		
306 SKY ACTION	◂ 5.30 Mission: Impossible – Fallout		8.00 Jurassic World: Fallen Kingdom				10.10 Bad Boys	
307 SKY COMEDY	◂ 6.00 Meet the Fockers		8.00 Daddy's Home 2			9.45 Bad Teacher		
309 SKY THRILLER	7.00 Ocean's Eight				9.00 Jack Reacher			
308 JULIA ROBERTS	◂ 5.45 Notting Hill		8.00 Erin Brockovich				10.15 Closer	
310 SKY SCI-FI	◂ 6.35 War for the Planet of the Apes				9.00 Ready Player One			
311 SKY SELECT	◂ 5.45 Phantom Thread		8.00 Catch Me If You Can					10.25 American Made
313 FILM4	◂ 6.40 Thor				9.00 Ghostbusters			
315 TCM	◂ 4.45 The Green Berets	7.35 Sherlock Holmes in Dressed to Kill			9.00 Maximum Risk			
Sport								
401 MAIN EVENT	7.00 UEFA Nations League – Live: The final: From Estadio do Dragao in Porto, Portugal (Kick-off 7.45)							
402 PREMIER LEAGUE	7.00 Premier League Legends		8.00 The Tyler...	8.30 We're Not...	9.00 The Tyler Archives		10.00 Gary Neville's Soccerbox	
403 FOOTBALL	7.00 UEFA Nations League – Live: The final: From Estadio do Dragao in Porto, Portugal (Kick-off 7.45)							
404 CRICKET WORLD CUP	7.00 World Cup Bitesize		8.00 ICC Cricket World Cup		9.00 Women's International One-Day Cricket		10.00 ICC Cricket World Cup	
413 BT SPORT 1	7.00 Prem Rugby...	7.30 PL World	8.00 MLB – Live: Texas Rangers v Oakland Athletics: From Globe Life Park in Arlington (Start-time 8.05)					
414 BT SPORT 2	7.00 The Big Match Revisited – 1974/75				9.00 Dan Hardy's...	9.30 UFC		

◂ Denotes programmes starting before 7.00pm † Regions vary

SUNDAY

SAVE UP TO 50%
SUBSCRIPTION OFFER: 6 ISSUES FOR £1*
Subscribe online www.tvandsatsubs.com/36AK
OR CALL 0330 3331 113 and quote code 36AK
*Your payments will then continue at £15.49 payable every three months, saving 50%

BBC1

101 101/115 801 | 101 108 | 1 101 | 101 101/106

6.00 AM **Breakfast** (S)
9.00 **BBC News** (S)
10.00 **The Andrew Marr Show** (S)
11.00 NEW **Spirit Break Out – A Celebration for Pentecost** (S)
12.00 NOON **Sunday Politics** (S)
12.30 PM **Bargain Hunt** (S)(R)
1.00 **BBC News** (S)
1.10 **Weather for the Week Ahead** (S)
1.15 **Songs of Praise** (S)
1.50 **Points of View** (S)
2.05 **Escape to the Country** (S)(R)(AD)
3.05 **England's World Cup Lionesses** Profiles of the England squad. (R)
4.05 **BBC News** (S)
4.20 **Local News** (S)
4.30 LIVE **Match of the Day: FIFA Women's World Cup** England v Scotland: The Group D clash from Stade de Nice in France. Kick-off is at 5.00. *See feature, page 26* (S)

7.10 Countryfile

6 PM LIVE **Match of the Day: FIFA Women's World Cup** (started at 4.30pm)

7 PM **7.10 Countryfile** In Hampshire, the presenters celebrate the UK's chalk streams, and Anita Rani is with volunteers using novel ways to check for water pollution. (S)

8 PM **8.00 Antiques Roadshow** Fiona Bruce presents the show from Cromer Pier in Norfolk, where items brought in include a strange machine labelled 'Certain Death' and the Duke of Wellington's nightcap. (S)

9 PM **9.00 Gentleman Jack** 4/8. Anne and Ann's affair proves the perfect treatment for Ann's nervous disorder – but a sad homecoming awaits them, as a bereavement brings secrets to light. (S1) (S)(AD)

10 PM **10.00 BBC News** (S)
10.20 Local News (S)
10.30 Have I Got News for You Jo Brand hosts, with guests Heidi Allen MP and Phil Wang. (S) ■ Postponed from 10 May
11.00 **Live at the Apollo** Jon Richardson hosts an evening of stand-up, introducing routines by Sara Pascoe and Nathan Caton. (S)(R)
11.45 **Real Life Superheroes – Our Lives** Comedian Ed Byrne heads to Northern Ireland to meet people who dress up as superheroes for fun. (S)(R)
12.15 AM **Weather for the Week Ahead** Seven-day forecast. (S)
12.20 **to 6.00** AM **BBC News** (S)

BBC2

102 102/115 802 | 102 102 | 2 102 | 102 102/106

6.05 AM **A to Z of TV Gardening** (S)(R)
6.50 **Glorious Gardens from Above** (R)
7.35 **Gardeners' World** (S)(R)
8.35 **Countryfile** Rural reports from South Wales, including alpaca-shearing in Monmouthshire. (S)(R)
9.30 **Beechgrove** A visit to Waterside near Kilmarnock. (S)
10.00 **Saturday Kitchen Best Bites** Highlights of the series. (S)
11.30 **Rick Stein: From Venice to Istanbul** The chef explores the cuisine of northern Greece. (S)(R)
12.30 PM **Nadiya's British Food Adventure** Nadiya Hussain heads to the West Country, making jam and working on a garlic farm. (S)(R)
1.00 LIVE **Triathlon: World Series: Leeds** Coverage of the fourth round of the season, featuring the men's and women's elite races. (S)

8.00 Equator from the Air

6 PM **6.00 Big Animal Surgery** 3/3. In Georgia, Liz Bonnin watches an operation to remove an infected tusk from an Asian elephant, but the longer the animal stays under anaesthetic, the greater the risk. (S)(R)(AD)

7 PM **7.00 Dragons' Den** 9/16. The panellists assess the profit-making potential of a range of green tea, a bathroom construction invention that could revolutionise the building trade and a new type of snack. (S)(R)

8 PM **8.00 Equator from the Air** 3/4. Gordon Buchanan explores equatorial habitats in the Pacific, including the Galapagos Islands and a mysterious tropical lake that provides clues to the future of coral reefs. (S)

9 PM **9.00 The Ranganation** 4/6. Romesh Ranganathan hosts the topical comedy show, with guest Sara Pascoe. (S)
9.45 **What We Do in the Shadows** *The Trial:* 7/10. The housemates find themselves put on trial by a tribunal of vampires. (S)
10.10 *Citizenship:* 8/10. Nadja trains Jenna on how to take her first victim. (S1) (S)
10.35 **I'll Get This – Extra Helping** 2/6. With Tom Davis, Julian Clary and Laura Whitmore. (S)
11.20 FILM **Mississippi Grind** Drama starring Ben Mendelsohn and Ryan Reynolds. Two gamblers go on a road trip to compete in a poker game in New Orleans. (S) (2015, 15, 100min) ★★★★
1.00 AM **Sign Zone: Question Time** From Thetford in Norfolk. (S)(R)
2.00 **Sign Zone: Holby City** *In the Right Place:* A risky decision lands Dom in hot water. (S)(R)(AD)
3.00 **to 6.00** AM **Previews** (S)

ITV

103 103/176 803 | 103 113/103 | 3 103 | 103 111

6.00 AM **CITV**
8.25 **ITV News** (S)
8.30 **The Sara Cox Show** With music from Christine and the Queens. (S)
9.25 NEW SERIES **John and Lisa's Weekend Kitchen** (S)
11.20 **Gino's Italian Coastal Escape** On the east coast of Italy. (S)(R)(AD)
11.50 **Midsomer Murders** (S)(R)(AD)
1.50 PM **ITV News** (S)
2.00 FILM **DragonHeart** Fantasy adventure starring Dennis Quaid. (S)(AD) (1996, PG, 120min) ★★★
4.00 **Tipping Point: Best Ever Finals** (R)
4.30 **Harry Hill's Alien Fun Capsule** With Martine McCutcheon. (S)(R)
5.00 FILM **Harry Potter and the Prisoner of Azkaban** Fantasy adventure sequel starring Daniel Radcliffe and Rupert Grint. (S)(AD) (2004, PG, 155min) ★★★★★

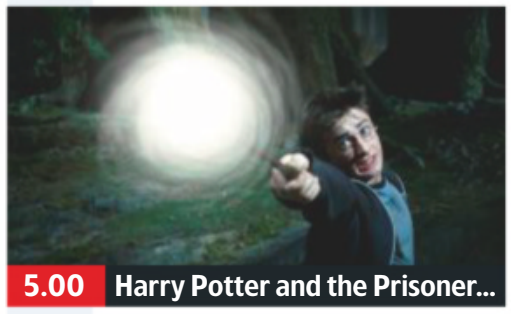
5.00 Harry Potter and the Prisoner...

6 PM FILM **Harry Potter and the Prisoner of Azkaban** (film started at 5.00pm) SEX ●●● VIOLENCE ●●● LANGUAGE ●●●

7 PM **7.35 ITV News** (S)
7.50 Local News (S)

8 PM **8.00 Vera** *Broken Promise:* The detective is called to the University of Northumberland when Jamie Marshall, a promising young journalism student, falls to his death from the top of a disused faculty building. With no eyewitnesses and no immediate leads, Vera turns to friends and family to glean all she can about Jamie, and to discover who might have wanted him dead. (S)(R)(AD)

10 PM **10.00 ITV News** (S)
10.30 UEFA Nations League Highlights Action from the final at Estadio do Dragao in Porto, plus the key moments from the third-place play-off. (S)
11.30 **Bear's Mission with Gareth Southgate** Bear Grylls teaches the football manager some alternative survival skills. (S)(R)
12.20 AM **Football Genius** Fans of AFC Wimbledon and West Bromwich Albion compete. (S)(R)
12.45 **Jackpot247**
3.00 **Motorsport UK** (S)
3.50 **ITV Nightscreen**
5.05 **to 6.00** AM **Judge Rinder** (SL)(R)

+1 hour 203 | 114 | 33 | 112

CHANNEL 4

104 104/138 803 | 104 141 | 4 104 | 104

6.10 AM **Everybody Loves Raymond** (R)
7.00 **Frasier** Triple bill. (S2) (S)(R)(AD)
8.15 **The Big Bang Theory** (S)(R)(AD)
9.30 **Sunday Brunch** Tim Lovejoy and Simon Rimmer are joined by Harry Hill. Plus, music from Jamie Cullum and Dodie. (S)
12.30 PM **The Simpsons** (S)(R)(AD)
2.00 **Bake Off: The Professionals** Chocolate Week features a secret recipe challenge. (S)(R)(AD)
3.00 FILM **Never Been Kissed** Romantic comedy starring Drew Barrymore and David Arquette. (S)(AD) (1999, 12, 125min) ★★★
5.05 **A Place in the Sun** A couple search for a holiday home in the Mar Menor in Spain. (S)(R)
5.35 **Coast vs Country** Properties for a couple planning to move from Hertfordshire to Dorset. (S)

8.00 Great Canal Journeys...

6 PM **6.30 News** (S)

7 PM **7.00 Escape to the Chateau** Fresh from the success of a wedding at the chateau, Dick Strawbridge and Angel Adoree start making plans to charge people to fish in the moat and forage in the woods. (S)(R)(AD)

8 PM **8.00** NEW SERIES **Great Canal Journeys: Asian Odyssey** 1/2. Prunella Scales and Timothy West explore Vietnam and Cambodia by canal barge. The trip begins in the limestone islands of Halong Bay. (S)

9 PM **9.00** NEW SERIES **The Handmaid's Tale** *Night:* 1/13. Return of the dystopian drama. June embarks on a bold mission with unexpected consequences. *See feature, page12* (S3) (S)(AD)

10 PM **10.05 Gogglebox** Capturing the households' instant reactions to what they are watching on television from the comfort of their own sofas. (S)(R)
11.00 **Formula 1: Canadian Grand Prix Highlights** Action from the seventh round of the season. (S)
1.00 AM **ICC Cricket World Cup** (S)
1.55 FILM **Gloria** Chilean comedy drama starring Paulina Garcia. Subtitled. (2013, 15, 110min) ★★★★
3.45 **Grand Designs Australia** (S)(R)
4.40 **Kirstie's Vintage Gems** (S)(R)
4.55 **French Collection** (S)(SL)(R)
5.50 **to 6.25** AM **Countdown** (S)(R)

+1 hour 204 | 142 | 15 109 | 121

(S) Subtitles (SL) Signing (R) Repeat (AD) Audio Description

CHANNEL 5

105 105 805 | 105 150 | 5 105 | 105 105

6.00 AM **Milkshake!**
10.00 **Rise of the Teenage Mutant Ninja Turtles** Animation. (S)
10.10 **Britain's Greatest Bridges** (R)
10.20 FILM **My Big Fat Greek Wedding 2** Romantic comedy sequel with Nia Vardalos, John Corbett and Michael Constantine. (S) (2016, 12, 105min) ★★
12.05 PM **Friends** (S7) (S)(R)
2.30 FILM **Ace Ventura: When Nature Calls** Comedy sequel with Jim Carrey and Ian McNeice. (S) (1995, PG, 110min) ★★
4.20 **Dumb Daredevils: Caught in the Act** Ian Lee narrates a selection of clips featuring would-be daredevils. (S)(R)
5.10 **Greatest Ever Celebrity Wind Ups** Joe Pasquale revisits memorable celebrity pranks. (R)

8.00 Blind Date

6.05 **News** (S)
6.10 **When Rich Kids Go Skint** A wealthy man with a taste for expensive designer clothes moves in with a Swansea single father on benefits. (S)(R)
7.05 **Billionaire Babies: Spoilt Rotten** Following the world of super-rich babies and children as they jet off on their holidays. (S)
8.00 **Blind Date** 11/12. An actress and a 79-year-old man must choose between three unseen suitors based on their answers to a series of questions. (S)
9.00 **Funniest Ever TV Cock Ups** SERIES FINALE 2/2. Clip show featuring a compilation of TV mistakes and moments when things did not quite go according to the script. (S)
11.05 NEW SERIES **Utterly Outrageous X-Rated Comedy**
12.05 AM **WTF Is in My Food?** (S)(R)
1.00 **The 21.co.uk Live Casino Show**
3.00 **Access** Showbiz news. (S)(R)
3.10 **Emergency Transplants: The Gift of Life** (S)(R)
4.00 **Get Your Tatts Out: Kavos Ink**
4.45 **House Doctor** (S)(SL)(R)
5.10 **Great Scientists** (S)(SL)(R)
5.35 **to 6.00** AM **Wildlife SOS** (S)(R)

+1 hour 205 | 155 | 44 | 128

SKY ONE

106 106 806 | 110 109

6.00 AM **Hour of Power** (R)
7.00 **Modern Family** (S3) (S)(R)
8.30 **The Simpsons** (S)(R)
9.00 **Premier League Years** Football clips. (S)(AD)
11.00 **WWE Raw Hlts**
12.00 NOON **NCIS: Los Angeles** *The Guardian:* 23/24. (S10) (R)
1.00 PM **S.W.A.T** *Ghost:* 14/22. Luca spots a serial killer everyone thought was dead. (S)(R)(AD) **2.00** *Crews:* 15/22. Hondo's informant friend is killed while getting info. (S1) (S)(R)(AD)
3.00 **The F1 Show** A look ahead to the Canadian Grand Prix.
3.30 **The Simpsons** Five episodes of the animation, including at: **5.30** *I Married Marge:* Marge visits the doctor, convinced she is pregnant. (S)(R)

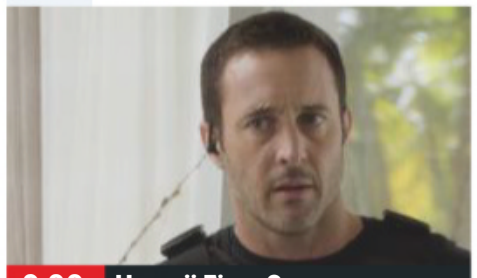

9.00 Hawaii Five-0

6.00 **Modern Family** 19/22. Phil gets a shock when he surprises Alex. (S10) (R)
6.30 **The Simpsons** *I'mJust a Girl Who Can't Say D'oh:* Marge puts on a play written by Lisa. (R)
7.00 **The Simpsons** *Radio Bart:* Bart tricks the townsfolk into thinking a child has fallen down a well. (S)(R) **7.30** *Lisa the Greek:* Lisa begins to feel increasingly neglected by Homer. (S)(R)
8.00 **ICC Cricket World Cup** India v Australia: Action from the group-stage match, which took place at The Oval in London.
9.00 **Hawaii Five-0** NEW EPISODE *Hewa ka lima (The Hand Is at Fault)* 24/25. Fugitive hacker Aaron Wright resurfaces to ask for help when his co-workers at the NSA are murdered. (S9)
10.00 **NCIS: Los Angeles** SERIES FINALE *False Flag:* 24/24. Callen and Sam work with Rabb to locate the Isis sympathisers on his ship. (S10)
■ Rptd tomorrow on Sky Two
11.00 **Formula 1** Highlights of the Canadian Grand Prix, the seventh round of the season, held at Circuit Gilles Villeneuve.
12.00 M'T **The Blacklist** *Dr Hans Koehler:* 1/22. Liz investigates the death of the real Raymond Reddington. (S6) (R)
1.00 AM **The Force: Essex** (S)(R)
2.00 **The Force: North East** (S)(R)
4.00 **to 6.00** AM **Air Ambulance ER**

+1 hour 206

LOCAL VARIATIONS

BBC1

SCOTLAND
Sky **951**, Virgin **862**, Freesat **960**
No variations
N. IRELAND
Sky **953**, Virgin **863**, Freesat **957**
No variations
WALES
Sky **952**, Virgin **864**, Freesat **964**
3.05pm Garden Rescue (S) **3.35-4.05** National Treasures of Wales (S)(R) **11.00 FILM** Life on the Line: Action thriller. (S) (2015, 15, 90min) ★★ **12.30am** Real Life Superheroes – Our Lives (S)(R) **1.00** Weather for the Week Ahead (S) **1.05-6.00am** BBC News (S)

BBC2

SCOTLAND
Sky **970**, Freesat **970**
No variations
N. IRELAND
Sky **972**, Freesat **969**
7.00-8.00pm NEW RHS Chatsworth Flower Show (S) **9.45** Tide (S) **10.45** Sunday Politics Northern Ireland (S)(R) **11.15** What We Do in the Shadows (S) **12.05am** I'll Get This – Extra Helping (S) **12.50-1.00am** Waterworld (S)(R)
WALES
Sky **971**, Freesat **971**
6.00-7.00pm Hidden Wales with Will Millard (R)

ITV

As main ITV except:
WALES
4.30-5.00pm Newsweek Wales (S)

S4C

Sky **134**, Virgin **166**, Freesat **120**
6.00am Cyw **8.50** Penblwyddi Cyw **8.55** Pen-Blwydd Pwy? **9.00** Y Cosmos: Yr Haul **10.00** Mynyddoedd Y Byd **11.00** Rownd a Rownd (AD) **11.55** Calon **12.00noon** Yr Wythnos **12.30pm** Codi Pac **1.00** Dechrau Canu Dechrau Canmol **1.30** Dudley **2.00** Dudley **2.30** 04 Wal: Gwestai'r Byd **4.00** Hen Blant Bach (AD) **5.00** Ffermio **5.30** Newyddion a Chwaraeon **5.40** Pobol y Cwm (AD) **7.30** Dechrau Canu Dechrau Canmol **8.00** Llanw **9.00** Un Bore Mercher (AD) **10.00** Y Byd ar Bedwar **10.30** Bwyd Bach Shumana a Catrin **11.00pm-1.15am** Sgorio Rhyngwladol

TV&Satellite week
Best for Sky and Virgin

BBC4

116 116 | 107 | 9/82 | 106 | 173 107

BBC4 programmes start at 7.00pm

7.00 PM **Engineering Giants: Gas Rig Strip-Down** 2/3. The recycling of a North Sea gas platform.
8.10 **Dial B for Britain: The Story of the Landline** The story of how Britain's telephone network was built.
9.00 **The Truth about Meteors** Professor Iain Stewart presents a guide to meteorites and asteroids.
10.00 **The Sky at Night** NEW EDITION Commemorating the 50th anniversary of the moon landings.
10.30 **Paula Rego: Secrets and Stories** An intimate portrait of Portuguese-born painter Paula Rego.
12.00 M'T **Treasures of Ancient Greece** 2/3. Exploring the revolution that gave birth to classical Greek art.
1.00 AM **The BBC at War**
2.00 **Engineering Giants: Gas Rig Strip-Down**
3.00 **to 4.00** AM **Dial B for Britain: The Story of the Landline**

MORE4

136 136 830 | 147 195 | 18 | 124

8.55 AM **Grand Designs**
10.00 **George Clarke's Amazing Spaces** In Margate.
11.00 **Car SOS** A Toyota FJ40 Land Cruiser is restored.
12.00 NOON **Come Dine with Me** Five nights in Glasgow.
2.40 PM **Four in a Bed**
5.20 **Come Dine with Me** The first party in Reading. **5.55** The second host upsets two of his guests.
6.25 **Come Dine with Me** A treasure hunt brings out Glen's feelings about Serine. **6.55** Indian food fails to live up to expectations. **7.25** A burlesque-themed party with gourmet burgers.
8.00 **Orangutan Jungle School: Extended Episodes** A group of orangutans are taught how to be safe around snakes.
9.00 **Emergency Helicopter Medics** A motorcyclist in Co Durham needs specialist attention after an accident.
10.00 NEW SERIES **Hospital Stories: Dublin** The lives of staff and patients at St James's Hospital in Dublin.
11.05 **24 Hours in A&E** A man faces extensive surgery after a motorcycle crash.
12.05 AM **Ramsay's Kitchen Nightmares USA**
1.05 **to 3.45** AM FILM **Journey to the Centre of the Earth** Fantasy adventure. (1959, U, 132min) ★★★

+1 hour 236 | 196 | 86 | 125

ITV2

118 118 816 | 115 176 | 6 | 113

6.00 AM **Totally Bonkers Guinness World Records**
6.25 **Emmerdale**
9.20 **Coronation Street**
12.20 PM **Catchphrase**
1.05 **You've Been Framed! Kids** Home-video clips.
2.05 **You've Been Framed! Gold** Comical clips.
2.40 FILM **Peter Pan** Adventure. (2003, PG, 113min) ★★★★
4.50 FILM **What a Girl Wants** Comedy starring Colin Firth. (2003, PG, 103min) ★★
6.55 FILM **Step Up 2 the Streets** Dance drama with Briana Evigan. A tearaway girl is offered the choice of being sent away to live with an aunt or attending a snooty arts academy. (2008, PG, 97min) ★★
9.00 **Love Island** NEW EDITION The second week of the relationship-based reality show begins.
10.00 **Love Island: Aftersun** NEW EDITION Caroline Flack hosts the companion programme to the dating show, featuring the latest gossip as well as input and opinions from Jack Fincham.
11.05 **Family Guy** Double bill of the US animation. (S9&8)
12.00 M'T **American Dad!**
12.55 AM **Release the Hounds**
1.55 **to 2.25** AM **Totally Bonkers Guinness World Records**

+1 hour 218 | 116 | 27 | 114

E4

135 135 829 | 106 145 | 13 | 122

6.00 AM **Hollyoaks**
8.25 **Charmed**
9.25 **Speechless**
12.00 NOON FILM **Stuart Little** Family fantasy adventure. (1999, U, 84min) ★★★★★
1.45 PM **The Goldbergs**
2.40 **Brooklyn Nine-Nine**
3.10 **Young Sheldon**
4.10 **The Big Bang Theory** Five episodes, including at: **6.10** 4/24. The gang learn Sheldon has a best friend he has never mentioned. (S12)
6.40 FILM **Home Alone 2: Lost in New York** Comedy sequel starring Macaulay Culkin. Young Kevin McCallister is stranded in New York City after being separated from his parents. (1992, PG, 120min) ★★
9.00 **Marvel's Agents of S.H.I.E.L.D.** NEW EPISODE *Fear and Loathing on the Planet of Kitson:* 3/13. Fitz and Enoch try to raise the money they need to escape at a casino. (S6)
10.00 **Gotham** NEW EPISODE *Pena Dura:* 5/12. A task force is called in to provide relief to Gotham. (S5)
11.00 **Naked Attraction**
12.05 AM **The Big Bang Theory**
1.00 **Marvel's Agents of S.H.I.E.L.D.** As 9.00pm.
2.00 **Gotham** As 10.00pm.
2.55 **Naked Attraction**
3.45 **to 6.00** AM **Hollyoaks**

+1 hour 235 | 146 | 28 | 123

Sunday primetime

SUNDAY Entertainment

Sunday

Sky Witness

107 107 807 112 111

6.00 AM **Border Security: America's Front Line**
7.00 **Customs UK**
8.00 **60 Minute Makeover**
12.00 NOON **Paramedics**
2.00 PM **Road Wars** Police chase a drink-driver in Devon. **3.00** A gang mugging leaves a man with a broken nose.
4.00 **Customs UK** A passenger is caught smuggling cigarettes. **4.30** Three passengers are caught with 87kg of tobacco.
5.00 **Nothing to Declare** Four editions of the documentary.

10.00 Jeffrey Dahmer: The...

7 PM
7.00 **Nothing to Declare** Customs officials arrest a heroin smuggler. **7.30** A man tries to hide duck eggs from officials.

8 PM
8.00 **Border Security: Canada's Front Line** Double bill following the work of the Canada Border Services Agency.

9 PM
9.00 **The Rookie** *Heartbreak:* 12/20. Now that he is single, Officer Nolan invites everyone over for a party. (S1)

10 PM
10.00 **Jeffrey Dahmer: The Milwaukee Cannibal** The crimes of Jeffrey Dahmer, who killed 17 people between 1978 and 1991.
11.00 **The Cambridge Rapist** The search for Peter Cook in 1974.
12.00 M'T **Blue Bloods** 11/22. (S9)
1.00 AM **Criminal Minds** (S4)
3.00 **Blindspot** 20/22. (S4)
4.00 **Brit Cops: Law & Disorder**
5.00 **to 6.00** AM **Border Security: Canada's Front Line**

+1 hour 207 140

Sky Atlantic

108 108 808

6.00 AM **Fish Town**
7.00 **The Guest Wing**
8.00 **Without a Trace** (S5)
12.00 NOON **Without a Trace** (S5)
1.00 PM **David Attenborough's Conquest of the Skies**
4.00 **Blue Bloods** 7/23. Danny's investigation of a murder leads him into the world of voodoo. **5.00** 8/23. Danny investigates the murder of a student on a college campus. **6.00** 9/23. Frank enlists the assistance of a notorious Mob lawyer to prevent a hit. (S3)

12.10 Real Time with Bill Maher

7.00 **Blue Bloods** *Fathers and Sons:* 10/23. Danny investigates when a sniper targets motorists driving gas-guzzling cars.
8.00 **Blue Bloods** *Front Page News:* 11/23. Jamie's career hangs in the balance when he shoots an armed man. (S3)
9.00 **Riviera** 4/10. A heated conversation between Irina and Georgina could change the future of the Clios family. (S2)
10.00 **Big Little Lies** *Burning Love:* 6/7. Jane confronts Renata when she learns a petition has been raised to exclude Ziggy. (S1)
11.00 **Big Little Lies** 7/7. (S1)
12.10 AM **Real Time with Bill Maher** NEW EDITION
1.20 **Alan Partridge's Mid Morning Matters**
2.00 NEW SERIES **Big Little Lies**
3.10 **Gomorrah** 7/12. (S3)
4.10 **to 6.00** AM **The British**

+1 hour 208

GOLD

110 110 810 124 310 392

7.10 AM **The Interviews**
8.00 **Miranda**
9.15 **Only Fools and Horses**
12.40 PM **Only Fools and Horses** Six episodes, including at: **2.55** Rodney wins a holiday at a five-star hotel in Majorca. **4.00** Del becomes a showbiz entrepreneur after discovering a Tom Jones-style singer. **5.05** Del is invited to a school reunion at the Nag's Head. **6.10** Uncle Albert falls victim to muggers, so Del takes the law into his own hands.

8.20 David Jason: Planes...

7.15 **Only Fools and Horses** Rodney and Albert worry the flat will get overcrowded once Raquel and Del's baby arrives.
8.20 **David Jason: Planes, Trains and Automobiles** The actor takes to the skies in a vintage World War Two plane.
9.20 **Only Fools and Horses** Del Boy persuades Denzil to lend him his redundancy money.
10.00 **Bottom** The boys visit a dating agency to get Richie fixed up. **10.40** Richie and Eddie's TV is repossessed.
11.20 **Knowing Me, Knowing You – With Alan Partridge** Special French edition of the spoof chat show.
12.00 M'T **Limmy's Show**
12.40 AM **Limmy's Show**
2.00 **Bottom** Double bill.
3.10 **to 4.00** AM **Marley's Ghosts**

+1 hour 210 194

ITV3

119 119 817 117 177 10 115

6.00 AM **The Royal**
6.55 **Heartbeat**
9.00 **Long Lost Family**
10.00 **A Touch of Frost**
2.25 PM **Inspector Morse** *Last Bus to Woodstock:* When a secretary is found dead in a pub car park, Morse uncovers a tangled web of passion and corruption.
4.45 **Victoria** 7/8. The government fear Albert's growing influence. **5.45** 8/8. The pregnant queen survives an assassination attempt. (S1)

10.00 Granchester

6.50 **Agatha Christie's Poirot** *The Underdog:* A wealthy industrialist is murdered after making a deal to sell rubber to the Germans.
8.00 **Larry Grayson: Shut That Door!** Exploring the entertainer's rise from poverty to fame, drawing on extracts from an unfinished autobiography. With contributions by Michael Barrymore, Janet Street-Porter, Chris Tarrant and Isla St Clair.
10.00 **Grantchester** 5/6. Will learns his father is in trouble. Guest stars Jemma Redgrave and Nathaniel Parker. (S4)
11.00 **The Mafia with Trevor McDonald** In Philadelphia, the broadcaster interviews former Mob boss Ralph Natale.
12.00 M'T **Wire in the Blood**
1.55 AM **Agatha Christie's Poirot**
2.50 **to 5.55** AM **Classic Emmerdale**

+1 hour 219 174 34 116

ITV4

120 120 818 118 178 24 117

6.00 AM **World of Sport: The Good, the Bad & the Ugly**
6.10 **Motorsport UK**
7.10 **Columbo: By Dawn's Early Light** Detective drama.
9.10 **The Memoirs of Sherlock Holmes** Double bill.
11.30 **Isle of Man TT**
12.30 PM **The Motorbike Show**
1.30 LIVE **French Open Tennis: Roland-Garros** Coverage of the 14th day's play from Roland-Garros, featuring the men's singles final and women's doubles finals.

9.00 Cliffhanger

7.00 **Cycling: Criterium du Dauphine Highlights** Action from stage one, a 142km route from Aurillac to Jussac in France.
8.00 **The Chase Celebrity Special** With Mike Bushell, Annabel Croft, Rhea Bailey and Rylan Clark-Neal.
9.00 FILM **Cliffhanger** Action adventure starring Sylvester Stallone and John Lithgow. A Rocky Mountains rescuer attempts to foil a violent gang searching for its loot in the wilderness. (1993, 15, 112min) ★★★
SEX ●●● VIOLENCE ●●● LANG ●●●
11.15 FILM **Demolition Man** Sci-fi action thriller starring Sylvester Stallone, Wesley Snipes and Sandra Bullock. (1993, 15, 114min) ★★★
1.35 AM **Minder**
2.35 **to 2.45** AM **World of Sport: Footballing Upsets**

+1 hour 220 175 154

Sky Two

151 121

6.00 AM **Animal 999**
8.00 **It's Me or the Dog**
10.00 **The Dog Whisperer**
12.00 NOON **60 Minute Makeover** Triple bill.
3.00 PM **Stargate SG-1** (S9)
7.00 **Stargate SG-1** *The Fourth Horseman – Part Two:* 11/20. Carter and Orlin search for a vaccine. (S9)
8.00 **Road Wars** The Thames Valley Police participate in Slough's largest-ever drug raid. **9.00** A huge cannabis factory is raided.
10.00 **The Force: Essex** Officers deal with a break-in at a school. **11.00** A woman is burgled by her grandson.
12.00 M'T **Hawaii Five-0** (S9)
1.00 AM **NCIS: Los Angeles** 24/24. (S10)
2.00 **Duck Quacks Don't Echo** Triple bill.
5.00 **to 6.00** AM **Animal House**

Pick

152 123 11 144

6.00 AM **Police 10/7**
7.00 **Border Patrol**
9.00 **Motorway Patrol**
10.30 **Highway Patrol**
12.00 NOON **Brit Cops: Rapid Response**
1.00 PM **Stop, Search, Seize**
2.00 **Monkey Life**
5.00 **David Attenborough's Conquest of the Skies**
6.00 NEW SERIES **Highway Cops**
6.30 **Highway Cops** NEW EDITION A cattle truck flips and plunges livestock into a river.
7.00 **Caught on Dashcam**
8.00 **Nothing to Declare**
9.00 **Britain's Most Evil Killers** Serial rapist Stephen Port.
10.00 **The Lovers Who Killed Children**
11.00 **How I Caught the Killer**
12.00 M'T **The Force: Manchester**
4.00 **to 6.00** AM **Motorway Patrol**

+1 hour 252 92 145

Dave

111 111 811 127 227 12 157

7.10 AM **MegaTruckers**
8.00 **Red Bull Soapbox Race**
10.00 **Border Force: America's Gatekeepers**
11.00 **Cops UK: Bodycam Squad** Documentary.
12.00 NOON **Storage Hunters UK** Double bill.
1.00 PM **American Pickers**
4.00 **Room 101** Triple bill.
6.00 **Red Bull Soapbox Race**
7.00 **Cop Car Workshop**
8.00 **QI XL** With guests Aisling Bea, Joe Lycett and David Mitchell.
9.00 **Have I Got a Bit More Old News for You** Tom Hollander hosts, with guests Hal Cruttenden and Suzanne Evans.
10.00 **Jon Richardson: Ultimate Worrier**
11.00 **Taskmaster**
12.00 M'T **Live at the Apollo**
1.00 AM **Have I Got a Bit More Old News for You**
2.10 **to 4.00** AM **Alan Davies: As Yet Untitled**

+1 hour 211 131 79

Comedy Central

112 112 812 132 181 307 370

8.00 AM **Friends**
12.00 NOON FILM **Bring It On: Fight to the Finish** Teen comedy sequel starring Christina Milian. (2009, 12, 102min) ★★
2.05 PM **My Name Is Earl**
3.00 **Friends** (S2)
7.00 FILM **The Back-Up Plan** Romantic comedy starring Jennifer Lopez. (2010, 12, 100min) ★★
9.05 **Lee Evans Live at Wembley** A performance by the energetic comedian.
11.40 **Romesh Ranganathan: Irrational Live**
12.40 AM **Darren Harriott: Comedy Central Live**
1.05 **Impractical Jokers**
2.00 **South Park** (S22)
3.25 **Ridiculousness**
4.10 **Bob's Burgers** (S9)
4.15 **to 5.00** AM **Most Ridiculous – Wild Weather**

+1 hour 212 133

ITV Be

131 119 179 26 118

6.00 AM **Be Beautiful**
6.10 **Bring It!**
7.05 **Newlyweds: The First Year**
8.35 **Income Property**
9.00 **LittleBe**
12.00 NOON **Be Beautiful**
12.10 PM **Income Property**
12.40 **Yummy Mummies**
1.40 **The Real Housewives of New York City**
6.15 **The Bachelor** NEW EDITION Racing driver Arie Luyendyk Jr begins looking for love.
8.00 **Dinner Date** Ella from Cardiff looks for love.
9.00 **Botched**
10.00 **The Real Housewives of Atlanta** NEW EDITION Porsha arranges a trip to help those in need following Hurricane Harvey.
11.05 **Atlanta Plastic**
12.00 M'T **to 12.55** AM **The Real Housewives of New York City**

+1 hour 231 120 119

True Ent

179 189 61 142

6.00 AM **The Waltons** (S5)
7.00 **Highway to Heaven**
8.00 **Touched by an Angel**
1.00 PM **Barbara Taylor Bradford's Hold the Dream** 1&2/2. Drama starring Deborah Kerr.
5.00 **Barbara Taylor Bradford's Love in Another Town** Romantic drama with Victoria Principal.
7.00 **M*A*S*H** (S6)
9.00 **Barbara Taylor Bradford's To Be the Best** 1&2/2. Drama starring Lindsay Wagner.
1.00 AM FILM **Watermelon** Romantic comedy drama starring Anna Friel and Brenda Fricker. (2002, 12, 74min) ★★
2.30 FILM **Hollywood Wives** Romantic melodrama. (2003, 12, 93min) ★★
4.30 **M*A*S*H** 13/25. (S6)
5.00 **to 6.00** AM **Touched by an Angel**

+1 hour 279 152

★★★★★ Excellent ★★★★ Very Good ★★★ Good ★★ Average ★ Poor

Alibi

132 132 826 | 126 226 | 312 382

7.10 AM **Murdoch Mysteries**
8.00 **Father Brown**
12.00 NOON **Death in Paradise**
4.00 PM **Inspector George Gently** *Gently Going Under:* Bacchus and Gently investigate the suspicious death of a miner, and conflicting reports emerge about the man's character.
6.00 **New Tricks** *Last Man Standing – Part One:* The team are called in following the discovery of the body of a police officer that has lain untouched for 30 years.

9.00 Father Brown

7.00 **Father Brown** *The Kembleford Boggart:* Tensions begin to mount against the travellers in Kembleford.
8.00 **Father Brown** *The Lair of the Libertines:* The priest and his friends become stranded with a group of hedonists
9.00 **Father Brown** *The Truth in the Wine:* A body is discovered in a vineyard and the priest is tasked with finding the murderer.
10.00 **Father Brown** *The Judgment of Man:* The priest becomes embroiled in an audacious art heist.
11.00 **The Bad Seed** 4/5. Roza has an emotional breakdown and overdoses, while Simon is suspected of the murder. (S1)
12.00 M'T **The Doctor Blake Mysteries** 8&9/10. (S2)
2.15 **to 4.00** AM **Murdoch Mysteries**

+1 hour 232 191

Syfy

114 114 814 | 135 165 | 319 375

6.00 AM **Star Trek: Voyager** (S5)
8.00 **Teleshopping**
11.00 **FILM Almighty Thor** Fantasy. (2011, 12, 92min) ★
1.00 PM **FILM Flight of the Navigator** Sci-fi adventure. (1986, U, 89min) ★★★
2.50 **FILM The Adventurer: The Curse of the Midas Box** Period fantasy adventure. (2013, PG, 95min) ★★
4.50 **FILM Vice Versa** Role-reversal comedy starring Judge Reinhold and Fred Savage. (1988, PG, 94min) ★★★

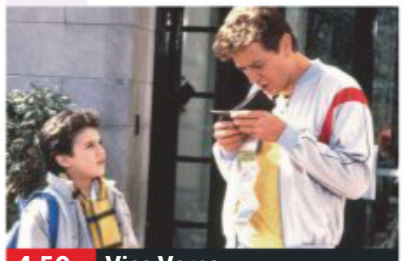
4.50 Vice Versa

6.50 **FILM Memoirs of an Invisible Man** Comedy thriller starring Chevy Chase as a man on the run after being rendered invisible by an industrial accident. With Daryl Hannah, Sam Neill and Stephen Tobolowsky. (1992, PG, 99min) ★★
SEX ●●● VIOLENCE ●●● LANG ●●●
9.00 **FILM Priest** Post-apocalyptic fantasy thriller starring Paul Bettany and Cam Gigandet. (2011, 15, 87min) ★★★
SEX ●●● VIOLENCE ●●● LANG ●●●
10.50 **FILM Against the Dark** Action horror thriller. (2009, 18, 93min) ★
SEX ●●● VIOLENCE ●●● LANG ●●●
1.00 AM **FILM The Happening** Thriller with Mark Wahlberg. (2008, 15, 86min) ★★★
3.00 **Star Trek: The Next Generation** 26/26. (S4)
4.00 **to 6.00** AM **FILM Mythica: The Iron Crown** Fantasy. (2016, PG, 93min) ★★

+1 hour 214 136

W

109 109 809 | 125 211 | 311 383

6.20 AM **Extreme Makeover: Home Edition**
8.00 **Tipping Point** Triple bill.
11.00 **Doctor Who** 12&13/13. (S5)
1.00 PM **Doctor Who** *The Impossible Astronaut:* 1/13. **2.00** *Day of the Moon:* 2/13. **3.00** *The Curse of the Black Spot:* 3/13. The Tardis lands on board a 17th-century pirate ship. With Hugh Bonneville. **4.00** *The Doctor's Wife:* 4/13. The Doctor meets the Tardis in human form. (S6)
5.00 **Outnumbered** Triple bill.

8.00 Amazing Hotels...

7.00 **Who Do You Think You Are? USA** Josh Duhamel learns one of his ancestors held prominent status in 16th-century England.
8.00 **Amazing Hotels: Life Beyond the Lobby** Giles Coren and Monica Galetti work at the Royal Mansour in Marrakesh.
9.00 **Inside the Operating Theatre** 3/10. The team tackle an operation where a patient's heart is stopped and restarted.
10.00 **Louis Theroux: Under the Knife** The broadcaster travels to California to investigate image obsession.
11.00 **Stacey Dooley in the USA** Central Americans who cross illegally into the USA.
12.00 AM **Life and Death Row** Capital punishment through the eyes of young people.
1.15 **to 3.00** AM **Extreme Makeover: Home Edition**

+1 hour 209 190

Universal

113 113 813 | 137 164 | 320 385

8.00 AM **Ransom** 13/13. (S1)
9.00 **Law & Order** Triple bill. (S13)
12.00 NOON **NCIS** Triple bill. (S2)
3.00 PM **NCIS** 1/24. Part one of two. The team reel in the wake of the terrorist attack. **4.00** 2/24. Part two of two. Gibbs continues to blame himself for Kate's death. **5.00** 4/24. The team discover the entombed corpse of a navy sergeant.
6.00 **FILM Police Academy** Comedy with Steve Guttenberg. (1984, PG, 92min) ★★★

6.00 Police Academy

FILM Police Academy (film started at 6.00pm)
SEX ●●● VIOLENCE ●●● LANG ●●●
8.00 **FILM Police Academy 2: Their First Assignment** Comedy sequel starring Steve Guttenberg, Colleen Camp, Bubba Smith and David Graf. Six inept recruits are drafted in to fight a crime wave. (1985, 12, 87min) ★★
SEX ●●● VIOLENCE ●●● LANG ●●●
10.00 **Law & Order: Special Victims Unit** *Pornstar's Requiem:* 5/23. Two college students are accused of rape. (S16)
11.00 **Law & Order: Special Victims Unit** 6/23. Two girls go missing in the woods. (S16)
12.00 M'T **Law & Order: Special Victims Unit** 7&8/23. (S16)
2.00 AM **Murder in Paradise**
3.00 **In Ice Cold Blood**
4.00 **to 5.00** AM **Numb3rs**

+1 hour 213 138

FOX

124 124 821 | 157 199

8.00 AM **Monk** 11/16. (S4)
9.00 **Bones** 22/25. (S4)
10.00 **NCIS** 13/24. (S11)
11.00 **The Mentalist** 6/22. (S5)
12.00 NOON **Bones** 23/25. (S4)
1.00 PM **NCIS** 14&15/24. (S11)
3.00 **Bones** 24/25. (S4)
4.00 **The Mentalist** 7/22. (S5)
5.00 **Bones** 25/25. Booth and Brennan finally take their relationship a step further. (S4) **6.00** 1/22. Angela's psychic claims that there are several dead bodies under a fountain. Guest stars Cyndi Lauper. (S5)

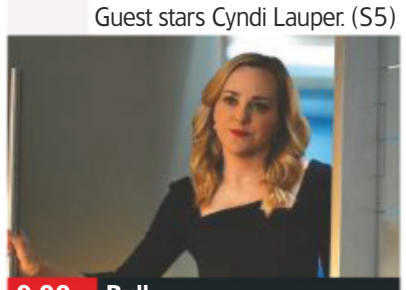
9.00 Bull

7.00 **NCIS** *Dressed to Kill:* 16/24. DiNozzo confrons a man impersonating a navy officer, which results in guns being drawn.
8.00 **NCIS** *Rock and a Hard Place:* 17/24. A bomb detonates at a military charity concert, but the target is unclear. (S11)
9.00 **Bull** *Pillar of Salt:* 22/22. Bull must convince a jury that an alleged murder was actually a tragic accident. (S3)
10.00 **Deep State** *Surrender:* 5/8. Harry, Aïcha and Leyla are chased out of Bamako and return to Al Moctar's camp. (S2)
11.05 **American Dad!** 15/16. Stan searches for treasure. (S4)
11.30 **Family Guy**
12.30 AM **American Dad!** (S11)
1.00 **Family Guy** (S10)
2.00 **American Dad!** (S11)
3.00 **Family Guy** (S10)
4.00 **to 5.00** AM **Monk**

+1 hour 224 158

Sunday

7 PM | 8 PM | 9 PM | 10 PM

E!

123 123 834 | 156 | 321 386

7.00 AM **News**
8.00 **Keeping Up with the Kardashians**
11.00 **Very Cavallari**
1.00 PM **Very Cavallari**
7.00 **Very Cavallari** Kristin's friends join her and Jay on their Cabo holiday.
8.00 **Keeping Up with the Kardashians** Khloe's mistrust of her mother's boyfriend resurfaces.
9.00 **Keeping Up with the Kardashians** **NEW EDITION** Kim puts her survival skills to the test on an overnight camping trip in the wilderness.
10.00 **Very Cavallari** **SERIES FINALE** Kristin is thrown into the middle of Brittany and Reagan's intensifying feud.
11.00 **Botched**
12.00 M'T **Botched**
1.00 AM **Botched**
2.00 **Teleshopping**
3.00 **to 5.00** AM **Keeping Up with the Kardashians**

Sky Arts

122 122 820 | 122 206

6.00 AM **Rachmaninov: Piano Concerto No 2**
6.45 **La Traviata on Sydney Harbour**
9.00 **Tales of the Unexpected**
11.30 **Off Camera with Sam Jones** David Oyelowo.
12.45 PM **Hollywood: Singing and Dancing**
2.00 **Art 50: The British**
3.00 **Discovering Dance on Film**
4.30 **Fairport Convention: Folk Heroes**
6.00 **Master of Photography**
7.00 **Isle of Wight Festival 2018** Highlights from Seaclose Park.
10.00 **Come Together: The Rise of the Festival** Documentary examining the evolution of the music festival.
11.30 **The Music Videos That Shaped the 80s**
12.30 AM **Video Killed the Radio Star**
1.00 **to 6.00** AM **The Eighties**

4seven

137 143 203 | 47 110 | 127

9.00 AM **A Place in the Sun**
1.00 PM **A Place in the Sun**
2.00 **Ramsay's Kitchen Nightmares USA**
7.00 **Ramsay's Kitchen Nightmares USA** A struggling restaurant on Long Island.
8.00 **Puppy School** The experts meet a woman who chose a French bulldog-pug cross as an assistance dog.
9.00 **My Gay Dog and Other Animals** An investigation into same-sex behaviour in animals.
10.00 **First Dates** Daters include a man who believes his voice puts off potential girlfriends.
11.05 **Ramsay's 24 Hours to Hell and Back**
12.05 AM **Gogglebox**
1.05 **The Supervet**
2.10 **Coast vs Country**
3.15 **Great Canal Journeys: Asian Odyssey**
4.15 **to 4.45** AM **Four in a Bed**

5USA

141/169 153 | 21 | 129

9.00 AM **Catch a Contractor**
9.20 **Columbo: An Exercise in Fatality** Crime drama.
11.20 **Columbo: Fade Into Murder** Crime drama.
1.00 PM **Columbo Goes to College** Crime drama.
3.00 **Columbo: A Bird in the Hand** Detective drama.
5.00 **Columbo: Agenda for Murder** Crime drama.
7.05 **Columbo: Now You See Him** Crime drama starring Peter Falk.
9.00 **NCIS** *Homefront:* 22/24. Vance and Fornell travel to London as part of the British spy case. (S13)
10.00 **NCIS: New Orleans** *Radio Silence:* 17/24. A radio show DJ overhears the murder of a US Navy captain. (S2)
11.00 **Law & Order: Special Victims Unit** (S10)
2.50 AM **CSI: NY** 4/23. (S6)
3.35 **to 4.00** AM **Catch a Contractor**

+1 hour 241 185 57 130

5STAR

128 151 30 131

8.00 AM **Access**
8.05 **3rd Rock from the Sun**
9.50 **My Wife and Kids**
12.35 PM **My Wife and Kids**
2.25 **FILM Babe** Comedy drama starring James Cromwell and Magda Szubanski. (2016, 12, 121min) ★★★★★
4.10 **Can't Pay? We'll Take It Away!** Five editions of the documentary series giving an insight into the world of debt collection.
9.00 **FILM Inferno** Thriller starring Tom Hanks, Felicity Jones and Irrfan Khan. (2016, 12, 121min) ★★
11.30 **FILM Adulthood** British urban drama written, directed by and starring Noel Clarke. (2008, 15, 95min) ★★
1.35 AM **Spartacus: Vengeance** (S3)
3.35 **to 4.00** AM **Two and a Half Men**

+1 hour 228 186 56

Drama

143 130 20 158

7.10 AM **London's Burning**
9.00 **The Bill** Four episodes.
1.00 PM **Monarch of the Glen** Double bill.
3.00 **Catherine Cookson's The Moth** Drama starring Jack Davenport.
6.00 **Miss Marple** *Murder at the Vicarage:* A colonel is found dead in the vicarage of St Mary Mead.
8.00 **Call the Midwife** 1/8. Patsy helps to deliver a severely deformed baby, and the sisters rally round to give the parents the support they need. (S5)
9.20 **Taggart**
10.20 **The Last Post** 3/6. Joe is assigned to recover incriminating photographs. (S1)
11.40 **War and Peace** 3/6. Pierre fights a duel with Dolokhov. (S1)
12.40 AM **Wolf Hall**
2.00 **to 4.00** AM **The Red Tent**

SUNDAY Entertainment & Lifestyle

Sunday

AMC

186 186 840 332 381

Programmes start at 12noon.

12.00 NOON **FILM Marie Antoinette** Sofia Coppola's offbeat costume drama. (2006, 12, 123min) ★★★
2.15 PM **Zoom In**
2.25 Grey's Anatomy (S6)
7.00 FILM Killers Comedy. (2010, 12, 96min) ★★
9.00 Snatch 3/10. (S1)
10.00 Fear the Walking Dead *Here to Help:* The group land in uncharted territory in search of survivors to help. (S5)
11.00 FILM Frequencies Romantic sci-fi drama. (2013, 12, 105min) ★★
1.05 AM **Snatch** As 9.00pm.
2.00 Fear the Walking Dead NEW EPISODE (S5)
3.00 to 5.30 AM **FILM Twilight** Supernatural romance thriller. (2008, 12, 122min) ★★★

CBS Drama

147 197 71 134

7.30 AM **The Key of David**
8.00 Teleshopping
9.00 The Love Boat
1.00 PM **The Love Boat** (S6)
2.00 Unsolved Mysteries
6.00 Diagnosis Murder (S5)
7.00 Diagnosis Murder *Open and Shut:* A man kills his teenage girlfriend.
8.00 *Malibu Fire:* An arson attack to prevent developers building a new estate ends in death.
9.00 *Deadly Games:* An heiress is stabbed by a stalker, but the lead suspect is found dead.
10.00 *Slam-Dunk Dead:* Jesse is accused of killing a basketball player.
11.00 CSI: Miami *Going Under:* 2/24. Calleigh is involved in a car accident.
12.00 M'T *Death Pool 100:* 3/24. A celebrity is found dead. (S5)
1.00 AM **CSI: Miami** (S5)
4.00 to 6.00 AM **Judge Judy**

CBS Justice

148 192 39 137

8.30 AM **Tomorrow's World**
9.00 Diagnosis Murder
1.00 PM **Diagnosis Murder**
2.00 NCIS (S3)
7.10 Buffalo Girls 1/2. Western drama starring Anjelica Huston and Melanie Griffith. (S1)
9.00 NCIS: Los Angeles *Skin Deep:* 7/24. Deeks and Kensi go surfing – all in the line of work. (S4)
10.00 *Collateral:* 8/24. A millionaire former CIA man is killed.
11.00 *The Gold Standard:* 9/24. The team investigate an armoured-car heist.
12.00 M'T *Free Ride:* 10/24. Christmas is disrupted by the murder of an NCIS agent. (S4)
1.00 AM **NCIS: Los Angeles**
2.00 Ultimate Force (S1)
3.05 Thunder in Paradise
4.00 The High Chaparral
5.00 to 6.00 AM **The District**

CBS Reality

146 148 66 135

7.30 AM **Tomorrow's World**
8.00 The Key of David
8.30 The Lord's Challenge
9.00 Judge Judy
1.00 PM **Judge Judy**
5.00 Airline
7.00 Medical Detectives
8.00 Unsolved Mysteries
9.00 Donal MacIntyre's Murder Files The reporter examines the most horrific crimes.
10.00 Evidence of Evil The merciless murder of Maggie Locascio.
11.00 It Takes a Killer
12.00 M'T **Uncovering Melanie's Murderer**
1.00 AM **Donal MacIntyre's Murder Files** As 9pm.
2.00 Evidence of Evil
3.00 Beyond Scared Straight
3.45 Beyond Belief: Fact or Fiction?
4.40 Unsolved Mysteries
5.30 to 6.00 AM **Bondi Rescue**

+1 hour 246 201 67 136

Challenge

145 139 46 146

6.00 AM **Wheel of Fortune**
10.00 Stake Out
12.00 NOON **Family Fortunes**
2.00 PM **Strike It Lucky**
4.00 Catchphrase
5.00 Bullseye Double bill of the darts-based quiz.
6.00 The Chase Triple bill of the quiz show hosted by Bradley Walsh.
9.00 The Chase Celebrity Special With Phil Tufnell, Jennie Bond, Ulrika Jonsson and Laurence Llewelyn-Bowen.
10.00 Who Wants to Be a Millionaire? A celebrity couple special edition of the of the quiz show, hosted by Chris Tarrant.
11.00 Who Wants to Be a Millionaire?
12.00 M'T **Who Wants to Be a Millionaire?**
1.00 AM **The Chase**
4.00 to 6.00 AM **Dale's Supermarket Sweep**

+1 hour 245 180 147

Comedy Central Extra

127 182 308

6.00 AM **Most Ridiculous**
7.00 Teleshopping
9.00 Wipeout USA
10.00 Impractical Jokers: Inside Jokes
12.15 PM **Impractical Jokers**
1.10 Impractical Jokers: British Invasion
2.00 Friends (S2)
3.00 My Name Is Earl (S1)
4.50 Bob's Burgers
8.00 Friends (S3&4)
1.00 AM **Corporate** (S2)
1.30 Russell Howard's Stand Up Central
2.30 Darren Harriott: Comedy Central Live
3.00 Jason Manford Live
3.45 Lip Sync Battle UK: Katie Price vs Ben Fogle
4.05 Lip Sync Battle UK: Peter Andre vs Gino D'Acampo
4.30 Impractical Jokers
5.15 to 6.00 AM **Bob's Burgers**

+1 hour 227

Food Network

172 291 41 148

6.00 AM **Diners, Drive-Ins, And Dives** Four editions.
8.00 The Pioneer Woman
11.00 Barefoot Contessa – Back to Basics
12.00 NOON **Ace of Cakes**
1.00 PM **Guy's Grocery Games** Spelling skills.
2.00 Diners, Drive-Ins, And Dives Twelve editions.
8.00 Restaurant: Impossible Saving a Mexican restaurant just outside of San Francisco.
9.00 Mystery Diners Six editions, including at: **11.00** The owners of a restaurant notice a discrepancy in supplies. **11.30** Investigating a social media expert not believed to be doing an adequate job.
12.00 M'T **Restaurant Stakeout**
1.00 to 3.00 AM **Diners, Drive-Ins, And Dives**

+1 hour 272 149

Good Food

133 133 827 278 279 313 388

6.10 AM **Heston's Great British Food**
7.00 The Great British Bake Off Masterclass
8.00 Great British Bake Off
11.00 The Great British Bake Off: The Final
12.00 NOON **River Cottage Spring** Summer arrives.
1.00 PM **River Cottage Australia**
2.00 Bikers' Best of British
4.00 Delia's How to Cook
5.00 The Great British Bake Off Masterclass
6.00 Rick's Food Heroes: Another Helping
7.00 Rick Stein: From Venice to Istanbul
8.00 Rick's Food Heroes: Another Helping
9.00 River Cottage Australia
10.00 Great British Bake Off
1.00 AM **The Great British Bake Off: The Final**
2.00 Teleshopping
5.00 to 6.10 AM **The Great British Bake Off: Final**

+1 hour 233 280

Lifetime

164 838 208 209 329 384

7.00 AM **Judge Judy**
11.00 Leah Remini: Scientology & the Aftermath Double bill.
1.00 PM **Little Women: Atlanta** Triple bill.
4.00 Judge Judy
9.00 The Toe Bro The chiropodist treats decades-old fungal nails and meets a man whose infected toenails are affecting his business.
10.00 Little Women: Atlanta Emily's pregnancy is feared to impact the Streets Execs opportunity.
11.00 Leah Remini: Scientology & the Aftermath Leah sets off a chain of shocking events after remarking on the absence of a church leader's wife.
12.00 M'T **Leah Remini: Scientology & the Aftermath**
1.00 to 4.00 AM **Little Women: Atlanta**

Paramount Network

153 188 187 54 132

9.00 AM **Neighbours**
11.35 Gilmore Girls (S1)
12.30 PM **FILM The Good Witch's Wonder** Drama. (2014, PG, 90min) ★★
2.20 FILM Twin Sister's Obsession Thriller. (2018, PG, 89min) ★★
4.05 FILM Baby Boom Comedy. (1987, PG, 103min) ★★★
6.20 FILM Close Encounters of the Third Kind Classic sci-fi. (1977, PG, 135min) ★★★★★
9.00 FILM Edge of Tomorrow Sci-fi action adventure starring Tom Cruise. (2014, 12, 113min) ★★★
11.15 FILM A Civil Action Legal drama. (1998, 15, 116min) ★★★
1.35 AM **The Mick** (S2)
2.30 The Strain (S1)
3.25 Sleepy Hollow (S2)
5.00 Gilmore Girls (S1)
5.50 to 6.00 AM **Access**

Quest

144 144 172 217 37 114 167

6.00 AM **Robson Green: Ultimate Catch**
7.00 Scrap Kings
8.00 Classic Car Rescue
9.00 Fantomworks
10.00 Chasing Classic Cars
1.00 PM **Chasing Classic Cars**
2.00 Aussie Gold Hunters
3.00 World's Deepest Goldmine
4.00 Scrap Kings
5.00 Wheeler Dealers
7.00 Salvage Hunters: Classic Cars
8.00 Salvage Hunters: The Restorers
10.00 Aussie Gold Hunters The Dirt Dogs invest in a hard rock mining plant.
11.00 Unexplained Files
12.00 M'T **Secrets of the Underground**
1.00 AM **Chasing Classic Cars**
2.00 Fantomworks
3.00 Destroyed in Seconds
4.00 Secrets of the Underground
5.00 to 6.00 AM **Overhaulin'**

+1 hour 244 173 76 168

Quest Red

149 215 38 169

6.00 AM **Say Yes to the Dress**
6.30 Say Yes... Atlanta
7.00 Bondi Vet
9.00 My 600lb Life
11.00 Animal Airport
12.00 NOON **My Cat from Hell**
4.00 PM **Salvage Hunters**
6.00 Money for Nothing
7.00 Pit Bulls & Parolees
8.00 Long Lost Family US A woman whose mother kept a secret about the man who raised her.
9.00 Britain's Deadliest Kids The case of 16-year-old murderer Joshua Davies.
10.00 Murder on CCTV The murder of student Julissa Brisman.
11.00 My 600lb Life
1.00 AM **Murder on CCTV**
2.00 Murder Comes to Town
3.00 FBI Files
3.50 Animal Cops Phoenix
4.40 Bondi Vet
5.30 to 6.00 AM **Say Yes to the Dress**

+1 hour 249 84 170

Really

142 128 17 160

6.00 AM **Homes Under the Hammer**
7.00 Teleshopping
8.00 Homes Under the Hammer Four editions.
1.00 PM **Homes Under the Hammer** Six editions.
7.00 DIY SOS
8.00 Long Lost Family Australia Tragedy drives two men to search for their missing loved ones.
9.00 Embarrassing Bodies: Teen Special At Sheffield Hallam University.
10.00 My Small Breasts and I Women who feel their breasts are too small.
11.00 My Extreme Weight Loss Journey NEW EDITION
12.00 M'T **Ghost Adventures**
1.00 AM **Help! My House Is Haunted**
2.00 Teleshopping
4.00 The High Hopes Choir
4.50 to 6.00 AM **My Extreme Weight Loss Journey**

Sony Crime

157 193 143

7.00 AM **48 Hours: Mystery**
12.00 NOON **Fatal Attraction**
1.00 PM **Fatal Attraction**
5.00 CSI 11&12/22. (S12)
7.00 CSI *Seeing Red:* 14/22. DB's former colleague joins the team.
8.00 *Stealing Home:* 15/22. The investigators look into a burglary in which an entire house was removed from its foundations. (S12)
9.00 Deadly Women History's most alluring, intriguing and horrific female killers.
10.00 The serial bride who found murder more profitable than divorce.
11.00 Three murders committed by women.
12.00 M'T The torment of teenage years.
1.00 AM **Deadly Women**
3.00 to 4.00 AM **Deadly Women**

+1 hour 257

5SELECT

159 152 55 133

9.00 AM **The Gadget Show**
9.25 Pets Make You LOL
9.55 Chris Tarrant: Extreme Railway Journeys
10.55 Ben Fogle: New Lives...
11.50 Inside the Tower of London
12.50 PM **Tony Robinson: Coast to Coast**
1.50 FILM Mrs Caldicot's Cabbage War Comedy. (2002, 12) ★★★
4.05 FILM From Time to Time Ghost story. (2009, PG) ★★★★
6.00 How the Victorians Built Britain
7.00 Inside Sandringham
8.00 The Queen Mary
9.00 Hitler's U-Boat: Draining the Ocean
10.00 Secrets of Great British Castles
11.00 HMS Victory: Nelson's Great Warship
12.00 M'T **Ben Fogle: New Lives in the Wild**
2.00 to 4.00 AM **Double Life of George Michael**

5Spike

150 154 31 141

9.00 AM **Criminals: Caught on Camera**
9.35 Knight Rider
11.35 Can't Pay? We'll Take It Away! Triple bill.
2.40 PM **FILM War of the Wildcats** Western with John Wayne. (1943, b/w, U, 102min) ★★
4.45 FILM Operation Daybreak World War Two drama. (1975, 15, 104min) ★★★
7.05 FILM Joe Kidd Western starring Clint Eastwood and John Saxon. (1973, 15, 88min) ★★★
9.00 FILM Dragon – The Bruce Lee Story Action biopic starring Jason Scott Lee as martial arts star Bruce Lee. (1993, 15, 114min) ★★★
11.20 FILM Gridiron Gang Sports drama. (2006, 12, 125min) ★★
2.00 to 3.00 AM **Six**

+1 hour 250

True Crime

180 212 68 153

6.00 AM **Psychic Detectives**
10.00 Body of Evidence
1.00 PM **Body of Evidence**
4.00 The Investigators
7.00 The Investigators Re-enacting a real-life murder investigation.
8.00 A love affair goes dangerously wrong due to a dispute over Hollywood memorabilia.
9.00 Prison Wives A woman follows her husband from prison to prison.
10.00 A woman trying to secure a prison transfer for her husband.
11.00 A woman tries to clear her husband's name while he serves a life sentence for car theft and armed robbery.
12.00 M'T A convicted murderer hopes to become a parent.
1.00 AM **The Investigators**
3.00 to 6.00 AM **Speeders**

+1 hour 280 69

TLC

140 140 831 167 168 323 377

6.00 AM **Say Yes to the Dress: Atlanta**
10.00 Caribbean Life
12.00 NOON **Curvy Brides**
1.00 PM **Curvy Brides**
2.00 Say Yes to the Dress
3.00 Lottery Dream Home
5.00 Say Yes... Atlanta
6.00 Curvy Brides Boutique
7.00 90 Day Fiancé: Happily Ever After? Ashley lets loose in New York while she is away from Jay.
8.00 90 Day Fiancé The highs and lows in Eric and Leida's whirlwind relationship.
10.00 Body Bizarre In India, baby Chahat weighs as much as a six-year-old.
11.00 Dr Pimple Popper
12.00 M'T **90 Day Fiancé: Happily Ever After?**
1.00 AM **90 Day Fiancé**
3.00 Say Yes... Atlanta
5.00 to 6.00 AM **Caribbean Life**

+1 hour 240 169

★★★★★ Excellent ★★★★ Very Good ★★★ Good ★★ Average ★ Poor

Discovery

125 125 822 250 251 322 376

6.00 AM **Supertruckers**
7.00 **Fast N' Loud**
8.00 **Wheeler Dealers**
9.00 **Fast N' Loud**
11.00 **Outback Truckers**
1.00 PM **Combat Dealers**
3.00 **Deadliest Catch** Hours before king season, a huge new boat discovers that the crabs are all in one location.
5.00 **Heavy Rescue** Kyle tries to prove his worth.
6.00 **Supertruckers** Simon has his hands full cleaning up after moving a 40-tonne vehicle.

9.00 Mysteries of the Moon...

7.00 **Wheeler Dealers** Mike and Ant restore a 1970 Volkswagen Fastback that they can sell for a profit at their LA based shop.
8.00 **Mummies Unwrapped** **NEW EDITION** Clues that suggest Moses could be the desecrated mummy of King Akhenaten.
9.00 **NEW SERIES** **Mysteries of the Moon Landing** Exploring conspiracy theories concerning the 1969 moon landing.
10.00 **Nasa's Unexplained Files** **NEW EDITION** Experts investigate if the Roswell UFO incident was a Soviet conspiracy.
11.00 **Close Encounters**
12.00 M'T **Mummies Unwrapped**
1.00 AM **Supertruckers**
2.00 **Combat Dealers**
3.00 **Nasa's Unexplained Files**
3.50 **Mysteries of the Moon Landing** As 9.00pm.
4.40 **Gold Rush**
5.30 **to 6.00** AM **How It's Made**

+1 hour 225 252

Animal Planet

162 162 836 256 257 325 378

6.00 AM **The Bronx Zoo**
7.00 **Tanked**
9.00 **Dodo Heroes**
10.00 **Wildest Islands of Indonesia**
11.00 **Big Cat Tales**
12.00 NOON **Alaskan Bush People: Bushcraft Chronicles**
3.00 PM **The Bronx Zoo**
4.00 **Dodo Heroes** As 9.00pm.
5.00 **Evan Goes Wild** **NEW EDITION** As 10.00pm.
6.00 **Hanging with the Hendersons** **NEW EDITION** Dr Ross visits a donkey rescue centre to learn more about equine care.

8.00 Jeremy Wade's Dark...

7.00 **Intruders** A non-human turns a dream apartment into a nightmare and a mother battles to protect her son from snakes.
8.00 **Jeremy Wade's Dark Waters** **NEW EDITION** Jeremy Wade travels to Tasmania in search of a colossal freshwater beast.
9.00 **Dodo Heroes** The work of Ashley DiFelice, who rescues abused horses. Here she and her son welcome two dwarf ponies.
10.00 **Evan Goes Wild** Vet Evan Antin celebrates his birthday by trekking to Sri Lanka in search of the slender loris.
11.00 **Jeremy Wade's Dark Waters** Searching for a man-sized pike in the lakes of Ireland.
12.00 M'T **North Woods Law**
1.00 AM **Dodo Heroes** As 9.00pm.
2.00 **Mekong: Soul of a River**
3.00 **Untamed China**
4.40 **Orangutan Island**
5.10 **to 6.00** AM **Tanked**

+1 hour 262 258

Nat Geographic

129 129 824 266 268 317 373

8.00 AM **We Built the Titanic**
12.00 NOON **We Built the Titanic**
1.00 PM **Drain the Titanic**
2.00 **Titanic: The Final Secret**
3.00 **Titanic: 20 Years Later with James Cameron**
4.00 **Draining the Bermuda Triangle** An exploration of the mysterious area of ocean.
5.00 **Drain the Oceans: Ghost Ships of the Atlantic** Exploring the bottom of the Atlantic Ocean.
6.00 **Drain the Oceans: Deep Dive** The undersea sites of ancient lost civilisations.

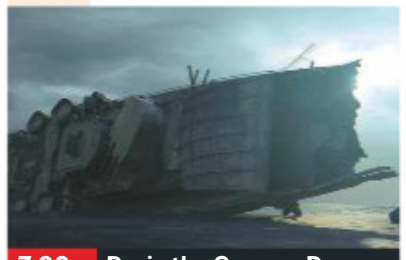

7.00 Drain the Oceans: Deep...

7.00 **Drain the Oceans: Deep Dive** The remains of treasure ships that were sunk by storms or reefs or attacked by pirates.
8.00 **Drain the Oceans** Using visual effects to 'drain' the waters around Alcatraz island, revealing secrets of San Francisco Bay.
9.00 **Drain the Oceans** Experts uncover if the lessons learnt from previous air disasters solve the mystery of lost flights.
10.00 **Drain the Oceans: Deep Dive** Exploring the remains of ships that were sunk to the sea bed in both world wars.
11.00 **Drain the Oceans: Deep Dive** A huge haul of Spanish treasure on the sea bed.
12.00 M'T Unseen tactics that have sunk countless ships.
1.00 AM The biggest secrets of America's sea floor.
4.00 **to 5.00** AM **Drain the Ocean: Deep Sea Mysteries**

+1 hour 229 267

History

130 130 825 270 327 379

6.00 AM **Pawn Stars**
9.00 **Swamp People**
10.00 **Project Nazi**
11.00 **Lost Gold of WWII**
12.00 NOON **Storage Wars**
2.00 PM **Hardcore Pawn**
3.00 **Forged in Fire** Two smiths forge a German Zweihander.
4.00 **American Pickers** The guys meet a former arms dealer. **4.30** A staggering collection of A-list mannequins in New York leave Mike speechless.
6.00 **American Pickers: Best Of** Some of the duo's finest finds.

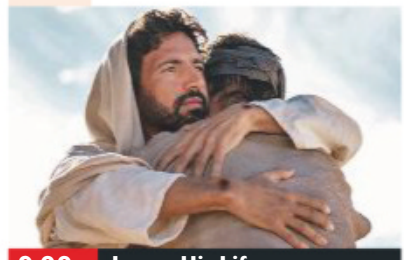

9.00 Jesus: His Life

7.00 **The Curse of Civil War Gold** The team finds promising evidence on the 19th-century property of a Civil War general.
8.00 **The Curse of Oak Island** New evidence at Smith's Cove connects the Oak Island mystery to the American Revolution.
9.00 **Jesus: His Life** **NEW EPISODE** *Peter: The Resurrection:* Jesus's most devoted disciple, struggles to follow his teachings. (S1)
10.00 **Escobar Exposed** Part one of two. Family members and insiders offer their recollections of the criminal.
11.00 **Escobar Exposed** The second of a two-part account of drug lord Pablo Escobar's activities.
12.00 M'T **American Pickers**
2.00 AM **American Pickers: Best Of**
3.00 **Forged in Fire**
4.00 **Hardcore Pawn**
5.00 **to 6.00** AM **The Curse of Oak Island**

+1 hour 230 271

Yesterday

155 129 19 159

6.00 AM **Napoleon**
7.10 **Time Team**
8.00 **Narrow Escapes of World War Two** Four editions.
12.00 NOON **Narrow Escapes of World War Two** Major General Roy Urquhart's retreat from Arnhem.
1.00 PM **Murder Maps** Triple bill.
4.00 **Murder Maps** Nicholas Day examines a 1949 murder. **5.00** The murder of two teenagers just before the Queen's coronation. **6.00** The case of Ruth Ellis.

7.00 The Story of Only Fools...

7.00 **The Story of Only Fools and Horses** How the Trotter family grew, with memorable moments from Grandad and Uncle Albert.
8.00 **'Allo 'Allo!** Rene and Edith are rewarded with medals by Churchill. **8.40** Von Klinkerhoffen decides to restart the town newspaper. **9.20** Michelle tries to steal the Fallen Madonna from Herr Flick to boost the Resistance funds.
10.00 **Abandoned Engineering** The biggest wooden trestle bridge in the world, which was closed down due to hurricane damage.
11.00 **Hitler's Most Wanted** The life of Benito Mussolini – the dictator whose violent path to power set the template for the rise of Nazi Germany.
12.00 M'T **The Story of Only Fools and Horses** As 7.00pm.
1.00 AM **Napoleon**
2.00 **to 3.00** AM **Time Team**

+1 hour 255 200

Sunday

7 PM **8 PM** **9 PM** **10 PM**

Disc. History

171 262

6.00 AM **Strip the City**
8.00 **Aircraft Stories**
10.00 **World War Two: The Complete History**
12.00 NOON **World War Two: The Complete History**
1.00 PM **D-Day 360**
2.00 **Day After D-Day**
3.00 **Strip the City**
5.00 **British Treasure, American Gold**
7.00 **Secrets of the Arsenal**
8.00 **Shadow Ops** The life of KGB double agent Trigon.
9.00 **Kill Zone** The work of US Marines as elections approach in Iraq.
10.00 **Ultimate Warfare**
11.00 **Aircraft Stories**
12.00 M'T **Aircraft Stories**
1.00 AM **D-Day 360**
2.00 **Surviving D-Day**
4.00 **Day After D-Day**
5.00 **to 6.00** AM **World War Two: The Complete History**

+1 hour 271 263

Eden

166 245 247 315 389

9.00 AM **The Brain with David Eagleman**
10.00 **Polar Bear Town**
11.00 **Madagascar**
12.00 NOON **South Pacific**
1.00 PM **Frontier Borneo**
2.00 **Ten Deadliest Snakes with Nigel Marven**
3.00 **The Brain...**
4.00 **Polar Bear Town**
5.00 **Madagascar**
6.00 **South Pacific**
7.00 **Frontier Borneo**
8.00 **Ten Deadliest Snakes with Nigel Marven**
9.00 **The Brain...**
10.00 **Polar Bear Town**
11.00 **Madagascar**
12.00 M'T **South Pacific**
1.00 AM **Frontier Borneo**
2.00 **Ten Deadliest Snakes**
3.00 **The Brain...**
3.50 **Polar Bear Town**
4.40 **Madagascar**
5.30 **to 6.00** AM **Angry Planet**

+1 hour 266 246

WILD

165 165 839 264 265 318 374

8.00 AM **Monster Fish**
1.00 PM **Monster Fish**
6.00 **Monster Fish: Fantastic Beasts** Zeb Hogan travels the world in search of unusual fish.
7.00 **Monster Fish of the Amazon** Rare and endangered South American fish.
8.00 **Hostile Planet** Animals that live at the north and south poles.
9.00 **Great White Code Red** Dr Craig O'Connell and Dr Geremy Cliff look beneath the skin of the sharks, to uncover the source of their unique predatory qualities.
10.00 **Shark Vs Predator** Rare footage of animals that feed on sharks.
11.00 **Shark Vs Tuna**
12.00 M'T **When Sharks Attack**
1.00 AM **When Sharks Attack**
2.00 **to 5.00** AM **Monster Fish**

History 2

163 273 274 330 390

8.00 AM **Ancient Aliens**
10.00 **Battle 360**
12.00 NOON **WW2 Treasure Hunters**
2.00 PM **WWII's Most Daring Raids**
3.00 **Distant Shore: African Americans of D-Day**
4.00 **Ancient Aliens**
7.00 **Ancient Aliens** The gods worshipped by the Norse Vikings.
8.00 **Lost Worlds** The Knights Templar and Jerusalem's Temple Mount.
9.00 **Return to Turin: Italia 90** The stories of the incredible and significant moments at the 1990 World Cup in Italy
10.00 **Greatest Moments in Football** The 1998 World Cup in France.
11.00 **Pele, Argentina and the Dictators**
12.00 M'T **Ancient Aliens**
1.00 AM **Ancient Aliens**
4.00 **to 5.00** AM **WWII's Most Daring Raids**

PBS America

174 276 91 155

8.00 AM **America's Untold Story** Four editions.
12.50 PM **Operation Crossbow**
2.00 **PQ17: An Arctic Convoy Disaster**
3.15 **Monte Cassino: Nine Months in Hell**
4.25 **Ortona 1943 – A Very Bloody Christmas**
5.35 **The Road to El Alamein: Churchill's Desert Campaign**
7.30 **Operation Crossbow**
8.35 **PQ17: An Arctic Convoy Disaster** The story of an Allied convoy heading to the Russian port of Arkhangelsk in 1942.
9.50 **The Road to El Alamein: Churchill's Desert Campaign** The battle for North Africa during World War Two.
11.45 **Monte Cassino: Nine Months in Hell**
12.50 **to 2.00** AM **Ortona 1943 – A Very Bloody Christmas**

CI

156 156 835 223 222 328 380

6.00 AM **Homicide Hunter**
8.00 **Unusual Suspects**
10.00 **The First 48**
11.00 **Homicide Hunter**
1.00 PM **A Killer's Mistake**
2.00 **Buried in the Backyard**
3.00 **I Lived with a Killer**
7.00 **The First 48**
8.00 **Homicide Hunter**
9.00 **Mary Bell: Murders That Shocked** The case of Mary Bell, who killed two boys aged three and four in 1968, when she was just 11 years old.
10.00 **Robbie Coltrane's Critical Evidence**
11.00 **Kids Behind Bars: Life Or Parole**
12.00 M'T **I Lived with a Killer**
1.00 AM **Most Shocking Murders**
2.00 **Unusual Suspects**
3.00 **Homicide Hunter**
4.00 **The First 48**
5.00 **to 6.00** AM **Homicide Hunter**

+1 hour 256 224

SKY HD SD | VIRGIN HD | FREEVIEW HD | FREESAT HD | BT HD

SUNDAY Films

Sunday primetime

Sky Premiere

301 301 842 431 401 501

6.00 AM **The Top Ten Show**
6.20 **Flying the Nest** As 4.20pm.
8.00 **At First Light** As 2.00am.
9.45 **Secret Life of Pets 2: Special**
10.15 **SuperFly** As 6.00pm.
12.25 PM **PREMIERE Mara** Horror, as shown at 10.10pm.
2.15 **Crazy Rich Asians** As 8pm.
4.20 **Flying the Nest** Animation. (2018, U, 82min) ★★
6.00 **SuperFly** Crime thriller remake with Trevor Jackson. (2018, 15, 116min) ★★

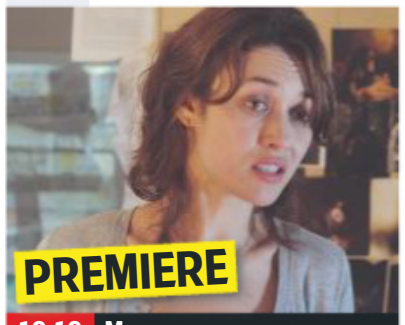

10.10 Mara

8 PM

8.00 **Crazy Rich Asians** Comedy starring Constance Wu and Henry Golding. A professor heads to Singapore with her boyfriend, and is surprised to learn he is from an extremely wealthy family. (2018, 12, 120min) ★★★★
SEX ●●● VIOLENCE ●●● LANG ●●●

9 PM

10 PM

10.10 **PREMIERE Mara** Horror starring Olga Kurylenko, Javier Botet, Craig Conway and Rosie Fellner. (2018, 18, 98min) ★★
See review, page 19
SEX ●●● VIOLENCE ●●● LANG ●●●

11 PM

12.00 M'T **Searching** Thriller. (2018, 12, 102min) ★★★★
2.00 AM **At First Light** Fantasy. (2018, 12, 90min) ★★★
3.45 **Distorted** Thriller with Christina Ricci. (2018, 15, 86min) ★★
5.30 **to 6.00** AM **The Secret Life of Pets 2: Special**

+1 hour 312 402

Sky Disney

304 304 845 435 405 503

6.25 AM **Recess: All Growed Down** Animation. (2003) ★★
7.35 **Coco** Animation, as 4.30pm.
9.25 **Monsters, Inc** As 6.20pm.
11.05 **The Lion King** Animation. (1994, PG, 88min) ★★★★★
12.40 PM **A Wrinkle in Time** Fantasy. (2018, PG, 109min) ★★
2.40 **Christopher Robin** As 9.45pm.
4.30 **Coco** Animated fantasy. (2017, PG, 102min) ★★★★
6.20 **Monsters, Inc** Animation. (2001, U, 95min) ★★★★★

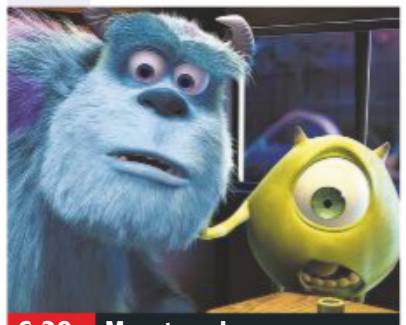
6.20 Monsters, Inc

8.00 **WALL•E** Pixar animated comedy with the voice of Ben Burtt. On an Earth overwhelmed by rubbish and deserted by humans, the last robot on the planet finds love. (2008, U, 98min) ★★★★★
SEX ●●● VIOLENCE ●●● LANG ●●●

9.45 **Christopher Robin** Comedy adventure starring Ewan McGregor. A downtrodden family man rediscovers the joys of life. (2018, PG, 104min) ★★★
SEX ●●● VIOLENCE ●●● LANG ●●●

11.35 **The Muppet Movie** Family comedy with Milton Berle, Mel Brooks and Bob Hope. (1979, U, 97min) ★★★
1.20 AM **Tron** Sci-fi fantasy adventure starring Jeff Bridges and Bruce Boxleitner. (1982, PG, 96min) ★★★★
3.05 **The Santa Clause 2** Comedy sequel starring Tim Allen. (2002, U, 104min) ★★★★
5.00 **to 6.45** AM **The Muppet Movie** As shown at 11.35pm.

Sky Family

305 305 846 436 406 505

6.55 AM **The Smurfs 2** As 3pm.
8.45 **Teen Titans Go! To the Movies**
10.15 **Hotel Transylvania 3: Summer Vacation** As 6.20pm.
11.55 **Monster Family** (2017) ★★
1.30 PM **Tad the Lost Explorer and the Secret of King Midas** Animation. (2017, U) ★★★
3.00 **The Smurfs 2** (2013) ★★
4.50 **Teen Titans Go! To the Movies** Animation. (2018, PG) ★★★
6.20 **Hotel Transylvania 3: Summer Vacation** (2018) ★★

4.50 Teen Titans Go! To the...

8.00 **The Nutty Professor** Comedy starring Eddie Murphy as a shy, obese college professor who is transformed into a slim, sharp-tongued ladykiller. With Jada Pinkett. (1996, 12, 95min) ★★★
SEX ●●● VIOLENCE ●●● LANG ●●●

9.40 **Big** Comedy starring Tom Hanks and Elizabeth Perkins. When his wish is granted, a 12-year-old boy turns into a 30-year-old man overnight. (1988, PG, 102min) ★★★★★
SEX ●●● VIOLENCE ●●● LANG ●●●

11.30 **Anastasia** Animated musical adventure with the voices of Meg Ryan and John Cusack. (1997, U, 94min) ★★★
1.15 AM **My Pet Dinosaur** Adventure starring Jordan Dulieu. (2017, PG, 98min) ★★
3.00 **The Oddsockeaters** Animated adventure featuring the voice of Krystof Hadek. (2016, PG, 83min) ★★★
4.40 **to 6.25** AM **Monster Family** As shown at 11.55am.

Sky Action

306 306 847 437 407 502

7.10 AM **xXx2: The Next Level** Thriller. (2005, 12, 101min) ★★
9.00 **Rampage** Fantasy adventure. (2018, 12, 107min) ★★★
11.00 **Jurassic World: Fallen Kingdom** As 8.00pm.
1.10 PM **The A-Team** Action thriller. (2010, 12, 117min) ★★
3.15 **John Carter** Sci-fi fantasy. (2012, 12, 126min) ★★★
5.30 **Mission: Impossible – Fallout** Action thriller with Tom Cruise. (2018, 12, 147min) ★★★★

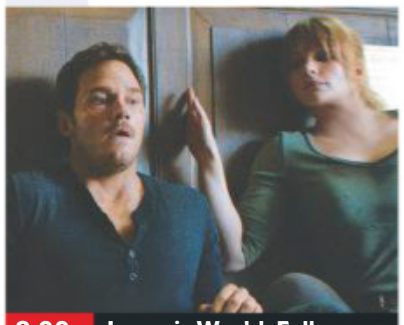
8.00 Jurassic World: Fallen...

8.00 **Jurassic World: Fallen Kingdom** Action sequel starring Chris Pratt and Bryce Dallas Howard. While trying to protect genetically engineered dinosaurs, Owen Grady and Claire Dearing uncover a conspiracy. (2018, 12, 128min) ★★★
SEX ●●● VIOLENCE ●●● LANG ●●●

10.10 **Bad Boys** Action comedy thriller starring Martin Lawrence and Will Smith. A bachelor cop and his married partner have to switch identities in their pursuit of heroin thieves. With Téa Leoni. (1995, 15, 118min) ★★★
SEX ●●● VIOLENCE ●●● LANG ●●●

12.10 AM **Bad Boys II** Action comedy thriller sequel. (2003, 15, 147min) ★★★
2.40 **Predators** Sci-fi sequel. (2010, 15, 102min) ★★★
4.30 **to 6.00** AM **TMNT** Animation. (2007, PG, 86min) ★★★★

Sky Comedy

307 307 848 438 408 506

7.10 AM **The Naked Gun 33⅓: The Final Insult** Comedy. (1994, 12, 83min) ★★★
8.40 **Meet the Parents** As 4.05pm.
10.35 **Meet the Fockers** As 6pm.
12.35 PM **Daddy's Home 2** As 8pm.
2.20 **Bad Teacher** As 9.45pm.
4.05 **Meet the Parents** Comedy. (2000, 12, 108min) ★★★★
6.00 **Meet the Fockers** Comedy sequel with Ben Stiller, Robert De Niro and Dustin Hoffman. (2004, 12, 115min) ★★

9.45 Bad Teacher

8.00 **Daddy's Home 2** Comedy sequel starring Will Ferrell and Mark Wahlberg. Having settled their differences, Brad and Dusty must now deal with their intrusive fathers. (2017, 12, 100min) ★★★
SEX ●●● VIOLENCE ●●● LANG ●●●

9.45 **Bad Teacher** Comedy starring Cameron Diaz and Justin Timberlake. A gold-digging teacher will stop at nothing to find a rich husband. (2011, 15, 92min) ★★
SEX ●●● VIOLENCE ●●● LANG ●●●

11.30 **Risky Business** Comedy drama starring Tom Cruise. (1983, 18, 98min) ★★★★
1.15 AM **Bachelor Party** Comedy starring Tom Hanks and Tawny Kitaen. (1984, 18, 106min) ★
3.05 **Little Man** Crime comedy starring Marlon Wayans. (2006, 12, 98min) ★
4.50 **to 6.45** AM **That Thing You Do!** Comedy drama written and directed by Tom Hanks. (1996, PG, 107min) ★★★

Sky Hits

302 302 843 433 403

6.00 AM **Extremely Wicked, Shockingly Evil and Vile: Special**
6.30 **Mamma Mia!** As 4.00pm.
8.30 **Mamma Mia! Here We Go Again**
10.30 **The Equalizer 2** As 8.00pm.
12.35 PM **The Emoji Movie** Animated adventure. (2017, U, 86min) ★
2.15 **Isle of Dogs**. (2018) ★★★★
4.00 **Mamma Mia!** (2008) ★★★★
6.00 **Mamma Mia! Here We Go Again** Musical. (2018) ★★★

8.00 **The Equalizer 2** Action thriller sequel starring Denzel Washington and Pedro Pascal. When a CIA friend is murdered, vigilante Robert McCall sets out to avenge her death. (2018, 15, 121min) ★★★
10.05 **Game Night** Black comedy starring Jason Bateman, Rachel McAdams and Kyle Chandler. A group of friends who meet for game nights become entangled in a real mystery. (2018, 15, 100min) ★★★★

11.55 **The Snowman** Crime drama. (2017, 15, 109min) ★★
2.05 AM **Life Itself** Drama with Oscar Isaac. (2018, 15, 120min) ★★
4.05 **Zombillenium** Animated fantasy. (2017, PG, 78min) ★★★
5.30 **to 7.15** AM **Birth of the Dragon** Biopic. (2017, 12, 95min) ★★★

Sky Superhero

303 303 844 434 404 508

6.00 AM **The Dark Knight Rises** As shown at 4.00pm.
8.45 **The Top Ten Show**
9.05 **Spider-Man** As 6.45pm.
11.20 **Spider-Man 2** As 9.00pm.
1.35 PM **Spider-Man 3** As 11.10pm.
4.00 **The Dark Knight Rises** Action sequel starring Christian Bale. Batman returns to Gotham City to battle an evil terrorist. (2012, 12, 164min) ★★★★

6.45 **Spider-Man** Fantasy adventure with Tobey Maguire as a nerdy schoolboy who develops special powers after being bitten by a spider and uses them to protect New York from evil. (2002, 12, 121min) ★★★★
9.00 **Spider-Man 2** Fantasy adventure sequel starring Tobey Maguire. Peter Parker finds his special powers are required to combat a new criminal adversary. With Kirsten Dunst. (2004, PG, 127min) ★★★★

11.10 **Spider-Man 3** (2007) ★★★
1.35 AM **Highlander** (1986) ★★★★
3.40 **Justice League: War** Animation. (2014, PG, 79min) ★★
5.10 **to 6.40** AM **Lego DC Super Heroes: Justice League – Attack of the Legion of Doom!** Animation. (2015, U, 73min) ★★

TCM

315 315 854 415 416 512

6.25 AM **The Sea of Grass** (1947)
8.55 **Guess Who's Coming to Dinner**
11.10 **The Hound of the Baskervilles** Sherlock Holmes mystery. (1939, b/w, PG, 80min) ★★★★★
12.50 PM **Revenge of the Pink Panther** Comedy. (1978) ★★★
3.00 **The Lone Hand** Western. (1953, U, 79min) ★★
4.45 **The Green Berets** Vietnam War drama. (1968, PG, 141min) ★

7.35 **Sherlock Holmes in Dressed to Kill** Mystery starring Basil Rathbone and Nigel Bruce. Holmes and Watson discover that three music boxes hold clues to the whereabouts of stolen Bank of England plates. (1946, b/w, U, 70min) ★★★
9.00 **Maximum Risk** Action thriller with Jean-Claude Van Damme. A French policeman travels to New York to solve the murder of the twin brother he never knew. (1996, 18, 101min) ★★

11.10 **The Glimmer Man** (1996) ★
1.05 AM **Border River** (1954) ★★
2.45 **Guess Who's Coming to Dinner** Drama. (1967) ★★★★
4.30 **to 6.00** AM **Hollywood's Best Film Directors**

+1 hour 316 417

Talking Pictures

328 445 81 306

6.00 AM **The Ghost Camera** (1933)
7.20 **Love from a Stranger** (1936)
9.05 **They Can't Hang Me** (1955) ★★
10.35 **Laurel & Hardy: This Is Your Life**
11.05 **The Big Noise** (1944) ★★
12.35 PM **Sussex Fortnight**
12.55 **The Three Worlds of Gulliver** Fantasy. (1960, U, 100min) ★★★
2.55 **A Man About the House** (1947)
4.45 **Passport to Pimlico** Comedy. (1949, b/w, U, 80min) ★★★★★

6.30 **For the Love of Ada**
7.00 **The Other Man**
7.15 **Nowhere to Go** Thriller starring George Nader as a convict on the run from police and crooks, but finding solace with a socialite. (1958, PG, 87min) ★★
9.00 **The Rivals of Sherlock Holmes**
10.00 **A Touch of Love** Drama with Sandy Dennis. A single mother is determined to go it alone in spite of the social stigma and practical problems in her path. (1969, 15, 105min) ★★

12.05 AM **Remember My Name** Alan Rudolph's offbeat drama. (1978, 15, 96min) ★★★
2.05 **Brothers in Law** Comedy. (1956, b/w, U, 94min) ★★★
4.00 **Some People** (1962, PG) ★★
5.50 **to 6.00** AM **Brickwork: Halfbrick Wall**

Horror

317 149 70 138

8.00 AM **Mega Shark vs. Giant Octopus** Monster movie. (2009, 15, 90min) ★
9.50 **Horror Highlights**
10.00 **Star Trek: Deep Space Nine**
3.00 PM **The Last Man on Planet Earth** Sci-fi drama starring Julie Bowen. (1999, 15, 89min) ★
4.50 **Princess of Mars** Sci-fi adventure with Antonio Sabato Jr. (2009, 12, 90min) ★★

6.40 **Zodiac: Signs of the Apocalypse** Disaster drama starring Christopher Lloyd. An archaeologist makes a discovery that leads to a series of natural disasters. (2014, PG, 89min) ★
8.30 **Tales from the Darkside**
9.00 **Leprechaun: Origins** Horror prequel with Dylan Postl. Two couples backpacking through the Irish countryside spend the night in a cabin and learn the terrible truth about a famous legend. (2014, 18, 90min) ★★

10.50 **Hostel: Part II** Horror sequel. (2007, 18, 94min) ★★★
12.45 AM **Burying the Ex** Comedy horror. (2014, 15, 89min) ★★
2.35 **to 4.20** AM **Witchfinder General** Horror. (1967) ★★★★

+1 hour 318 202 139

★★★★★ Excellent ★★★★ Very Good ★★★ Good ★★ Average ★ Poor

Sky Thriller

309 309 850 | 439 409 | 509

6.30 AM **Serenity** Mystery thriller. (2019, 15, 106min) ★★★
8.25 **The Constant Gardener** Romantic political thriller. (2005, 15, 129min) ★★★★
10.40 **Ocean's Eight** As 7.00pm.
12.40 PM **Jack Reacher** As 9.00pm.
2.55 **In Darkness** Suspense thriller. (2018, 15, 100min) ★★★
4.40 **K-19: The Widowmaker** Thriller. (2002, 12) ★★★
7.00 **Ocean's Eight** Crime caper. (2018, 12, 110min) ★★★★

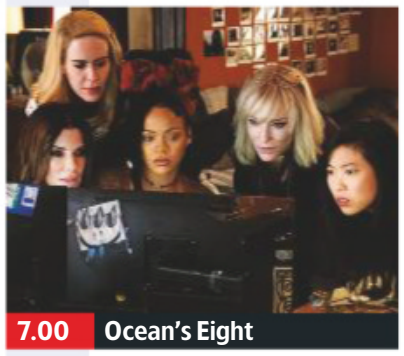
7.00 Ocean's Eight

Ocean's Eight (film started at 7.00pm)
SEX ●●● VIOLENCE ●●● LANG ●●●

9.00 **Jack Reacher** Action thriller starring Tom Cruise. Former military cop Jack Reacher uncovers a murderous conspiracy after an unseen gunman shoots five people in Pittsburgh. With Rosamund Pike. (2012, 15, 130min) ★★★
SEX ●●● VIOLENCE ●●● LANG ●●●

11.15 **Extremely Wicked, Shockingly Evil and Vile** Biopic starring Zac Efron. (2019, 15, 108min) ★★★★
1.15 AM **Thoroughbreds** Comedy crime drama with Olivia Cooke. (2017, 15, 92min) ★★★★
3.00 **Dark Crimes** Thriller with Jim Carrey. (2016, 18, 92min) ★★
4.45 **to 6.30** AM **Sam Churchill: Search for a Homeless Man** Thriller starring Robin Lively. (1997, PG, 88min) ★★

Sky Julia Roberts

308 308 849 | 440 410 | 511

6.15 AM **Hook** As 3.15pm.
8.40 **Julia Roberts Season Preview**
9.00 **Charlie Wilson's War** (2007)
10.55 **Erin Brockovich** As 8.00pm.
1.15 PM **Closer** As 10.15pm.
3.15 **Hook** Steven Spielberg's fantasy adventure with Robin Williams and Dustin Hoffman. (1991, U, 140min) ★★
5.45 **Notting Hill** Romantic comedy starring Julia Roberts, Hugh Grant and Alec Baldwin. (1999, 15, 120min) ★★★★

10.15 Closer

8.00 **Erin Brockovich** Fact-based drama starring Julia Roberts as a single mother who takes a job in a law firm and becomes an unlikely environmental crusader. With Albert Finney and Aaron Eckhart. (2000, 15, 133min) ★★★★
SEX ●●● VIOLENCE ●●● LANG ●●●

10.15 **Closer** Relationship drama based on the hit play by Patrick Marber, starring Jude Law, Julia Roberts, Natalie Portman and Clive Owen. (2004, 15, 104min) ★★★
SEX ●●● VIOLENCE ●●● LANG ●●●

12.05 AM **Charlie Wilson's War** Political comedy starring Tom Hanks and Julia Roberts. (2007, 15, 97min) ★★★★
1.55 **Erin Brockovich** As 8.00pm.
4.15 **to 6.00** AM **The Ant Bully** Animated adventure featuring the voices of Julia Roberts. (2006, U, 89min) ★★★★

Sky Sci-Fi/Horror

310 310 851 | 441 411 | 507

6.00 AM **Beowulf** Epic fantasy. (2007, 12, 114min) ★★★
8.00 **Signs** Sci-fi with Mel Gibson. (2002, 12, 106min) ★★★
10.00 **War for the Planet of the Apes** As shown at 6.35pm.
12.25 PM **Ready Player One** As 9pm.
2.50 **The First Purge** As 11.30pm.
4.35 **The Terminator** Sci-fi thriller. (1984, 15, 108min) ★★★★★
6.35 **War for the Planet of the Apes** Fantasy with Andy Serkis. (2017, 12, 140min) ★★★★

6.35 War for the Planet of...

War for the Planet of the Apes (film started at 6.35pm)
SEX ●●● VIOLENCE ●●● LANG ●●●

9.00 **Ready Player One** Steven Spielberg's fantasy adventure starring Tye Sheridan, Olivia Cooke Ben Mendelsohn and Simon Pegg. Gamers explore a virtual world in the quest for a deceased tycoon's fortune. (2018, 12, 140min) ★★★★
SEX ●●● VIOLENCE ●●● LANG ●●●

11.30 **The First Purge** Thriller prequel, starring Y'lan Noel, Lex Scott Davis and Joivan Wade. (2018, 15, 98min) ★★
1.15 AM **The Ring** US remake of the cult Japanese chiller, starring Naomi Watts. (2002, 15, 115min) ★★★
3.15 **Flatliners** Sci-fi drama with Ellen Page and Diego Luna. (2017, 15, 109min) ★★
5.15 **to 6.00** AM **Sky Cinema Preview**

Sky Select

311 311 852 | 442 412 | 510

7.20 AM **Mad to Be Normal** Biopic. (2016, 15, 106min) ★★★
9.10 **Singin' in the Rain** Musical. (1952, U, 102min) ★★★★★
11.00 **Doctor Zhivago** Romance. (1965, PG, 192min) ★★★★★
2.15 PM **Stand by Me** Drama. (1986, 15, 89min) ★★★★★
3.50 **O Brother, Where Art Thou?** Offbeat period comedy. (2000, 12, 106min) ★★★★
5.45 **Phantom Thread** Drama. (2017, 15, 130min) ★★★★★

8.00 Catch Me If You Can

8.00 **Catch Me If You Can** Steven Spielberg's fact-based crime adventure starring Leonardo DiCaprio and Tom Hanks. In the 1960s, a runaway teenager begins a remarkable crime spree. (2002, 12, 141min) ★★★★★
SEX ●●● VIOLENCE ●●● LANG ●●●

10.25 **American Made** Biopic starring Tom Cruise and Domhnall Gleeson. In the 1980s, a US pilot becomes a drug-runner for the CIA during a clandestine operation. (2017, 15, 115min) ★★★
SEX ●●● VIOLENCE ●●● LANG ●●●

12.25 AM **A Clockwork Orange** Stanley Kubrick's futuristic satire. (1971, 18) ★★★★
2.45 **A Moment in the Reeds** Drama. (2017, 18) ★★★
4.40 **to 6.30** AM **Mary and the Witch's Flower** Animation. (2017, U, 99min) ★★★

Film4

313 313 853 | 428 429 | 14 | 300

■ **Films start at 11.00am**
11.00 AM **The Longest Day** World War Two action drama. (1962, b/w, PG, 182min) ★★★★
2.35 PM **Small Soldiers** Adventure fantasy starring Kirsten Dunst. (1998, PG, 99min) ★★★★
4.45 **Shark Tale** Animated comedy with the voice of Will Smith. (2004, U, 90min) ★★★★
6.40 **Thor** Marvel's fantasy starring Chris Hemsworth. (2011, 12, 114min) ★★★

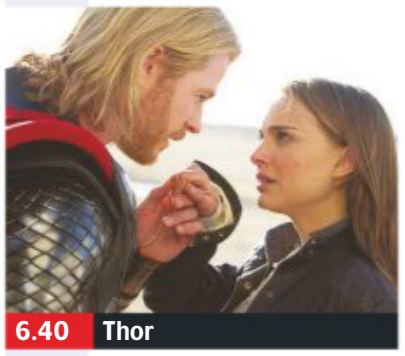
6.40 Thor

Thor (film started at 6.40pm)
SEX ●●● VIOLENCE ●●● LANG ●●●

9.00 **Ghostbusters** Fantasy comedy with Kristen Wiig and Melissa McCarthy. When a series of supernatural disturbances occur in New York City, a quartet of experts in the paranormal and their dim assistant investigate. (2016, 12, 116min) ★★★
SEX ●●● VIOLENCE ●●● LANG ●●●

11.40 **Sinister** Horror thriller starring Ethan Hawke. A struggling true-crime author moves into a haunted house with his wife and children hoping for inspiration. With Juliet Rylance. (2012, 15, 105min) ★★★
1.50 **to 3.45** AM **Like Crazy** Bittersweet drama with Felicity Jones and Anton Yelchin. (2011, 12, 86min) ★★★

+1 hour 314 430 45 301

Sunday

8 PM | 9 PM | 10 PM | 11 PM

True Movies

319 424 62 303

6.00 AM **Highway to Heaven** (S1)
7.00 **The Waltons** (S8)
11.00 **Dreams Lost, Dreams Found** Drama. (1987, PG, 102min) ★★
1.00 PM **Sherlock Holmes and the Leading Lady** 1&/2. Mystery drama starring Christopher Lee.
5.00 **Sherlock Holmes and the Incident at Victoria Falls** 1/2. Mystery starring Christopher Lee and Patrick Macnee.

7.00 **Sherlock Holmes and the Incident at Victoria Falls** 2/2. Mystery with Christopher Lee.
9.00 **The Hound of the Baskervilles** Sherlock Holmes adventure starring Ian Richardson. Holmes and Watson investigate claims of a monstrous spectral hound roaming the bleak Devon moors. (1983, 15, 95min) ★★
11.00 **An American Werewolf in London** Cult horror comedy starring David Naughton. (1981, 15, 93min) ★★★★

1.00 AM **The Waltons** (S5)
3.00 **The Agatha Christie Hour**
4.00 **Agatha Christie's Partners in Crime** *Finessing the King.*
5.00 **to 6.00** AM **Highway to Heaven**

+1 hour 320 303 304

Sony Movies

321 425 32 302

9.00 AM **Fatal Trust** Suspense thriller. (2006, PG, 89min) ★★
10.45 **Assumed Killer** Crime thriller. (2013, 12, 87min) ★★
12.35 PM **Mr Jones** Romantic drama. (1993, 15, 114min) ★★
2.45 **Fools Rush In** Romantic comedy. (1997, 12, 109min) ★★
4.55 **Serendipity** Comedy with John Cusack and Kate Beckinsale. (2001, PG, 90min) ★★

6.50 **While You Were Sleeping** Romantic comedy starring Sandra Bullock and Bill Pullman. A station ticket-seller masquerades as the fiancée of a businessman in a coma. (1995, PG, 103min) ★★★★
9.00 **Unbreakable** Supernatural thriller starring Bruce Willis and Samuel L Jackson. The survivor of a catastrophic train crash is persuaded he has superhuman powers. With Robin Wright Penn. (2000, 12, 107min) ★★★

11.20 **Resident Evil: Extinction** Sci-fi horror. (2007, 15, 90min) ★★
1.15 **Single White Female** Thriller. (1992, 18, 107min) ★★★
3.25 **The China Syndrome** (1979)
5.50 **to 6.00** AM **Sony Movie News**

+1 hour 322

Movies 24

325 419 513

7.00 AM **Love Locks** Romantic drama. (2017, PG, 120min) ★★
9.00 **Reap What You Sew: An Aurora Teagarden Mystery**
11.00 **A Christmas Visitor** Drama. (2002, PG, 100min) ★★
1.00 PM **Save This Dance** Drama. (2018, PG, 90min) ★★
3.00 **Good Witch** NEW EPISODES
5.00 **Love to the Rescue** Romantic drama. (2019, PG, 120min) ★★

7.00 **Falling for You** Romantic comedy starring Taylor Cole and Tyler Hynes. A radio presenter is forced to find a last minute replacement for a charity bachelor bake-off she is hosting. (2018, PG, 84min) ★★
9.00 **Sun, Sand and Romance** Romantic drama starring Tricia Helfer. A publishing executive reconnects with an old friend on holiday at a summer resort, and rediscovers her sense of fun. (2017, PG, 90min) ★★

11.00 **Love at First Bark** Romantic drama. (2017, PG, 84min) ★★
1.00 AM **Far From Home** Drama. (2014, PG, 120min) ★★
3.00 **to 5.00** AM **Love's Kitchen** Comedy. (2011, 15, 93min) ★

+1 hour 326 420

Movies4Men

323 426 40 305

6.00 AM **Angel Face** (1952) ★★★
7.45 **The Big Sky** (1952) ★★★
10.05 **The Texas Rangers** (1951) ★★★
11.45 **Hellgate** Western. (1952) ★★
1.35 PM **Jesse James: Lawman** Western. (2015, 12, 77min) ★★
3.15 **Rachel and the Stranger** Western. (1948, b/w, PG) ★★★
5.10 **Sartana's Here – Trade Your Pistol for a Coffin** Western. (1970, 15, 93min) ★★

7.05 **Relentless** Western starring Robert Young and Marguerite Chapman. After being framed for murder a man goes on the run, determined to track down the real killer and clear his name. (1948, PG, 92min) ★★
9.00 **Maximum Security** Thriller starring Dolph Lundgren. The CIA enlist a professional thief to break into the safe at a Mexican prison and retrieve sensitive information being stored there. (2016, 15, 87min) ★★

10.50 **Out of Reach** Action thriller. (2004, 15, 82min) ★
12.30 AM **Do No Harm** Thriller. (2012, 12, 88min) ★★
2.20 **to 4.00** AM **Mission Batangas** Adventure. (1968, 15) ★★

+1 hour 324 48

FILMS ON OTHER CHANNELS

6pm TILL LATE

6.00 PM **Police Academy** *Universal TV* Comedy with Kim Cattrall. ★★★
6.20 **Close Encounters of the Third Kind** *Paramount* ★★★★★
6.40 **Home Alone 2: Lost in New York** *E4* Comedy sequel. ★★
6.50 **Memoirs of an Invisible Man** *Syfy* Comedy thriller. ★★
6.55 **Step Up 2 the Streets** *ITV2* ★★
7.00 **Killers** *AMC* Action comedy. ★★
7.00 **The Back-Up Plan** *Comedy Central* Romantic comedy. ★★
7.05 **Joe Kidd** *5Spike* Western. ★★★
8.00 **Police Academy 2: Their First Assignment** *Universal TV* ★★
9.00 **Cliffhanger** *ITV4* ★★★
9.00 **Dragon – The Bruce Lee Story** *5Spike* Action biopic. ★★★
9.00 **Inferno** *5STAR* Thriller. ★★
9.00 **Priest** *Syfy* Fantasy thriller. ★★★
9.00 **Edge of Tomorrow** *Paramount Network* Sci-fi adventure. ★★★
10.50 **Against the Dark** *Syfy* ★
11.00 **Frequencies** *AMC* ★★
11.15 **Demolition Man** *ITV4* ★★★
11.15 **A Civil Action** *Paramount* ★★★
11.20 **Mississippi Grind** *BBC2* ★★★★
11.20 **Gridiron Gang** *5Spike* ★★
11.30 **Adulthood** *5STAR* Drama. ★★
1.00 AM **The Happening** *Syfy* ★★★

Sunday

Sky Sports Main Event

401 401 855 | 511 501 | 402 437

6.00 AM **Sky Sports News**
7.00 **Good Morning Sports Fans**
7.30 **Cricket World Cup Centre**
8.00 **Good Morning Sports Fans**
10.00 **LIVE ICC Cricket World Cup India v Australia.** Coverage of the group-stage match, which takes place at The Oval in London.
1.30 PM **LIVE UEFA Nations League** Coverage of the third place play-off from the Estadio D Afonso Henriques in Guimaraes, Portugal. Kick-off **2.00pm**.
4.30 **LIVE ICC Cricket World Cup India v Australia.** Further coverage from The Ova.
5.30 **LIVE Canadian F1 GP: Pit Lane** The team preview the Canadian Grand Prix.
6.30 **LIVE Canadian F1 GP: On The Grid** All the build-up to the Canadian Grand Prix.
7.00 **LIVE UEFA Nations League** Coverage of the final from the Estadio do Dragao in Porto, Portugal. Kick-off **7.45pm**.
11.00 **Formula 1** Highlights of the Canadian Grand Prix.
12.00 M'T **to 6.00** AM **Sky Sports News**

Sky Sports Premier League

402 402 856 | 512 502

6.00 AM **PL Greatest Games**
7.00 **Premier League Best Goals**
10.00 **Premier League 100 Club**
11.00 **PL: Away Day Highlights**
11.30 **Premier League Highlights**
2.00 PM **Premier League Years**
4.00 **Premier League Highlights** Back-to-back top-flight action.
7.00 **Premier League Legends** A profile of former Chelsea forward Gianfranco Zola.
7.30 **Premier League Legends** A profile of former Manchester United defender Gary Neville.
8.00 **The Tyler Archives**
8.30 **We're Not Really Here: Man City** Documentary.
9.00 **The Tyler Archives**
10.00 **Gary Neville's Soccerbox** Gary talks to Robbie Fowler about matches they faced each other in.
10.30 **Gary Neville's Soccerbox** Gary is joined by guest Jamie Carragher to discuss some of the most memorable matches they played in their careers.
11.00 **Premier League Years**
1.00 AM **PL Greatest Games**
2.00 **Premier League Best Goals**
5.30 **to 6.00** AM **Premier League 100 Club**

Sky Sports Football

403 403 857 | 513 503

6.00 AM **EFL Greatest Games**
7.00 **One2Eleven**
8.00 **Euro 2020 Qualifiers**
8.30 **UEFA Nations League**
11.00 **Merse Meets Joe Cole**
12.00 NOON **Euro 2020 Qualifiers**
12.30 PM **UEFA Nations League**
1.30 PM **LIVE UEFA Nations League** Coverage of the third place play-off from the Estadio D Afonso Henriques in Guimaraes, Portugal. Kick-off **2.00pm**.
4.30 **Euro 2020 Qualifiers**
5.30 **One2Eleven**
6.00 **UEFA Nations League** Netherlands v England. **6.30** Portugal v Switzerland.
7.00 **LIVE UEFA Nations League** Coverage of the final from the Estadio do Dragao in Porto, Portugal. Kick-off **7.45pm**.
11.00 **Football's Greatest Players**
12.00 M'T **Football Years**
1.00 AM **Football Countdowns**
2.00 **SPFL Greatest Games**
2.30 **One2Eleven**
3.00 **EFL Play-Off Final Highlights**
4.00 **EFL Greatest Games**
4.30 **Football Countdowns**
5.00 **Football's Greatest Players**
5.30 **to 6.00** AM **Football Years**

Sky Sports Cricket World Cup

404 404 858 | 514 504

6.00 AM **ICC Cricket World Cup**
7.00 **World Cup Bitesize**
7.30 **Cricket World Cup Centre**
8.00 **ICC Cricket World Cup**
9.00 **World Cup Debate**
9.45 **World Cup Bitesize**
10.00 **LIVE ICC Cricket World Cup India v Australia.** Coverage of the group-stage match, which takes place at The Oval in London.
7.00 PM **World Cup Bitesize**
8.00 **ICC Cricket World Cup** India v Australia: Action from the group-stage match at The Oval.
9.00 **Women's International One-Day Cricket** England v West Indies: Action from the second game in the series.
10.00 **ICC Cricket World Cup** As shown at 8.00pm.
11.00 **Women's International One-Day Cricket** As 9.00pm.
12.00 M'T **ICC Cricket World Cup**
1.00 AM **Women's International One-Day Cricket** As 9.00pm.
2.00 **ICC Cricket World Cup**
3.00 **Women's International One-Day Cricket** As 9.00pm.
4.00 **ICC Cricket World Cup**
5.00 **to 6.00** AM **Women's International One-Day Cricket**

Sky Sports Golf

405 405 859 | 515 505

6.00 AM **PGA Tour Profiles**
7.00 **European Pro Tour Golf** The IFX Payments Championship at Brocket Hall in Hertfordshire.
9.00 **LPGA Tour Golf** Highlights of the ShopRite LPGA Classic.
10.30 **GolfSixes** Action from the opening day's play at Oitavos Dunes in Cascais, Portugal.
11.30 **GolfSixes** Extended action from day two of the event at Oitavos Dunes in Cascais, Portugal.
5.00 PM **The Golf Debate**
6.00 **LIVE PGA Tour Golf** Coverage of the fourth and final day's play of the RBC Canadian Open at Hamilton Golf and Country Club in Ancaster, Ontario, a title won by Dustin Johnson last year.
11.00 **LPGA Tour Golf** Highlights of the ShopRite LPGA Classic.
12.30 AM **GolfSixes** Highlights of day two of the event from Oitavos Dunes in Cascais, Portugal.
1.30 **PGA Tour Profiles**
2.00 **Chronicles of a Champion Golfer** Profiles of leading golfers past and present.
3.00 **PGA Tour Profiles**
4.00 **GolfSixes** As 12.30am.
5.00 **to 6.00** AM **PGA Tour Profiles**

BT Sport 1

413 413 867 | 527 | 408 430

7.00 AM **LIVE UFC** All the reaction from UFC 238 in Chicago.
8.00 **IPL** Triple bill of action.
11.00 **LIVE Women's Hockey Germany v New Zealand.** Push-back **11.00am**.
1.00 PM **Formula E: Street Racers**
1.30 **Ladbrokes SPFL**
2.00 **LIVE Men's Hockey Great Britain v Australia.** Push-back **2.00pm**.
4.00 **LIVE Women's Hockey Great Britain v Australia.** Push-back **4.00pm**.
6.00 **Rugby Tonight: Best Of**
7.00 **Premiership Rugby: Tries of the Season** The pick of the tries from the 2018/2019 season.
7.30 **Premier League World**
8.00 **LIVE MLB Texas Rangers v Oakland Athletics.** From Globe Life Park. Start-time **8.05pm**.
11.00 **Baseball Tonight**
12.00 M'T **LIVE MLB Chicago Cubs v St Louis Cardinals.** From Wrigley Field. Start-time **12m't**.
3.00 AM **MLB: Caps Off**
3.15 **MotoGP Rewind**
3.30 **Mobil 1: The Grid**
4.00 **to 6.00** AM **AFL**

BT Sport 2

414 414 868 | 528 | 409 431

6.00 AM **LIVE AFL Sydney Swans v West Coast Eagles.** Coverage from Sydney Cricket Ground. Bounce-up **6.20am**.
9.00 **BT Sport Goals Reload**
11.00 **Rugby Tonight**
12.30 PM **LIVE Women's Hockey Netherlands v Belgium.** Push-back **12.30pm**.
2.30 **Premier League Tonight: Best Of** Highlights of the series.
2.45 **BT Sport Score: Best Of**
3.00 **LIVE Men's Hockey Netherlands v Belgium.** Push-back **3.00pm**.
5.00 **The Big Match Revisited – 1974/75** Classic action.
9.00 **Dan Hardy's Open Mat**
9.30 **UFC** Highlights of Henry Cejudo v Marlon Moraes in Chicago.
12.30 AM **No Filter Boxing**
1.00 **Rugby Tonight: Best Of**
2.00 **Story of the Champions Cup**
2.30 **Premiership Rugby: Tries of the Season** The pick of the tries from the 2018/2019 season.
3.00 **Hit It Hard**
4.00 **MotoGP Rewind**
4.15 **to 6.15** AM **LIVE Men's Hockey USA v Japan.** Push-back **4.15am**.

BT Sport 3

417 417 869 | 529 | 410 432

6.00 AM **WTA Tennis: Charleston**
8.00 **Fishing: On The Bank**
9.00 **BT Sport Reload**
9.15 **MotoGP Highlights** Action from the Grand Prix of Italy.
10.15 **Formula E: Street Racers**
10.45 **FIA World Endurance Championship** Highlights from the 24 Hours of Le Mans.
11.45 **WRC Review** The best of the action from Rally Portugal.
12.45 PM **LIVE Euroformula Open Championship** Coverage of race two from Spa, Belgium.
1.45 **LIVE International GT Open Championship** Coverage of race two from Spa, Belgium.
3.15 **BT Sport Goals Reload**
3.30 **Champions League Magazine**
4.30 **Four Falls of Buffalo**
6.30 **No Filter Boxing**
7.00 **AFL** Action from Sydney Swans v West Coast Eagles.
9.00 **Men's Hockey** Action from Great Britain v Australia.
10.00 **Women's Hockey** Action from Great Britain v Australia.
11.00 **Of Miracles & Men**
12.30 AM **Trojan War**
2.00 **to 6.00** AM **The Big Match Revisited – 1974/75**

Sky Sports Action

407 407 861 | 517 507

6.00 AM **Boxing Gold**
7.00 **World Cup of Darts** Action from the third day of the doubles event at the Barclaycard Arena in Hamburg, Germany.
11.00 **NFL: America's Game**
12.00 NOON **LIVE World Cup of Darts** The fourth day of the doubles event at the Barclaycard Arena in Hamburg, Germany, featuring the quarter-finals.
4.00 PM **Sporting Records** A look back at some of the greatest milestones ever recorded in sport.
5.00 **NFL: America's Game** The history of American football.
6.00 **LIVE World Cup of Darts** Further coverage of the fourth day of the doubles event at the Barclaycard Arena in Hamburg, featuring the semi-finals and final.
10.00 **Darts Gold**
11.00 **NFL: A Football Life** Documentary series focusing on the lives of NFL players.
12.00 M'T **World Cup of Darts** Action from the fourth day of the doubles event at the Barclaycard Arena in Hamburg, Germany.
4.00 AM **Sporting Records**
5.00 **to 6.00** AM **Sporting Greats**

Sky Sports Mix

121 121 819 | 520 510

6.00 AM **My Icon**
7.00 **Sporting Records**
7.30 **My Icon**
8.00 **Great Sporting Moments**
9.00 **Sporting Records** An in-depth look at some of the greatest milestones ever recorded in sport.
9.30 **Drone Racing League** Action from the semi-finals in Munich.
10.30 **LIVE Women's International One-Day Cricket England v West Indies.** Coverage of the second match in the series, held at New Road in Worcester.
6.30 PM **Great Sporting Moments** A look back at iconic moments.
7.00 **P1 Powerboating 2019: Offshore Powerboats** The best moments from the P1 Powerboating Superstock series.
8.00 **LIVE WNBA Washington Mystics v Dallas Wings.** At Entertainment and Sports Arena, Washington DC. Tip-off **8.00pm**.
10.00 **PL Greatest Games**
10.30 **P1 Powerboating 2019: Offshore Powerboats**
11.30 **PL Greatest Games**
12.00 M'T **P1 Powerboating 2019: Offshore Powerboats**
1.00 **to 6.00** AM **Mix Shorts**

BT Sport/ESPN

423/426 872 | 530 | 411 434

6.00 AM **WRC Review**
7.00 **MLB's Best**
7.30 **College Lacrosse**
9.30 **BT Sport Reload**
9.45 **LIVE FIM CEV Repsol** Round four from Catalunya.
3.00 PM **College Athletics** Day four of the NCAA Outdoor Track and Field Championships in Texas.
5.00 **LIVE College Baseball** Coverage of an NCAA Baseball Super Regional clash.
8.00 **LIVE College Baseball** Coverage of an NCAA Baseball Super Regional clash.
11.00 **LIVE College Baseball** Coverage of an NCAA Baseball Super Regional clash.
2.00 AM **LIVE College Baseball** Coverage of an NCAA Baseball Super Regional clash.
5.00 **BT Sport Reload**
5.30 **to 6.00** AM **XTERRA Adventures**

Eurosport 1

410 410 864 | 523 521 | 412 435

6.55 AM **Game, Schett and Mats**
7.25 **Roland-Garros** The French Open men's singles semi-finals.
9.25 **Roland-Garros** The French Open women's singles final.
10.25 **LIVE Roland-Garros** Coverage of the French Open women's doubles final at Roland Garros.
12.30 PM **Roland-Garros**
1.30 **LIVE Roland-Garros** Coverage of the French Open men's singles final from Roland Garros.
5.30 **Roland-Garros** The French Open women's singles final.
7.00 **Roland-Garros** Action from the French Open men's singles final.
9.00 **Game, Schett and Mats** Mats Wilander and Barbara Schett review the latest news from the French Open at Roland Garros.
9.30 **Roland-Garros** The women's French Open doubles final.
10.30 **Roland-Garros** As 7.00pm.
12.30 **to 1.00** AM **Game, Schett and Mats**

Eurosport 2

411 411 865 | 524 522 | 413 436

6.30 AM **Roland-Garros**
7.30 **Superbikes: MotoAmerica**
8.30 **World Superbikes**
9.30 **LIVE World Superbikes** Race two and the support races in the sixth round of the season from the Circuito de Jerez in Spain.
3.15 PM **Cycling: Criterium du Dauphine** Action from stage one.
4.45 **LIVE FIM Endurance World Championship** Coverage of the 8 Hours of Oschersleben, the fourth round of the season.
8.30 **World Superbikes** Race two and the support races from Spain.
10.00 **Cycling: Criterium du Dauphine** Action from stage one.
11.00 **Motocross World Championship**
12.30 AM **Cycling: Criterium du Dauphine** Action from stage one.
1.00 **World Superbikes**
2.00 **Le Mans 24 Hours**
3.00 **Cycling: Criterium du Dauphine**
4.00 **to 6.00** AM **Roland-Garros**

Sky Sports Arena

408 408 862 | 518 508

6.00 AM **Highlights**
9.40 **Super Rugby**
3.15 PM **Rugby Greatest Games**
3.25 **LIVE Top 14 Rugby Union** A semi-final match from France's top flight. Kick-off **3.45pm**.
5.15 **Great Sporting Moments**
5.30 **Darts Gold**
6.00 **LIVE Championship Rugby League Swinton Lions v Toronto Wolfpack.** Coverage of the match at Heywood Road.
8.00 **LIVE WNBA Washington Mystics v Dallas Wings.** At Entertainment and Sports Arena, Washington DC. Tip-off **8.00pm**.
10.00 **Sporting Records**
10.30 **Super League Gold**
11.00 **WWE Late Night Raw Hlts**
12.00 M'T **WWE Late Night Smackdown Hlts**
1.00 AM **Sporting Records**
2.00 **Betfred Super League**
2.15 **to 6.00** AM **Highlights**

Sky Sports F1

406 406 860 | 516 506

6.00 AM **Welcome to the Weekend**
6.30 **Formula 1**
10.00 **F1 Canadian GP: Story So Far**
10.30 **Formula 1**
1.30 PM **The F1 Show**
2.00 **Melbourne Seaplane Tour**
2.05 **Racing to the Equator**
3.05 **Box Box Box**
3.15 **Formula 1**
5.00 **The F1 Show**
5.30 **LIVE Formula 1** The Canadian Grand Prix. The seventh round of the season, at Circuit Gilles Villeneuve. Start-time **7.10pm**.
10.00 **Canadian F1 GP Notebook**
10.30 **Vettel In Fiorano**
10.45 **Alfa Romeo 1950**
10.50 **Box Box Box**
11.00 **Formula 1**
12.00 M'T **Canadian F1 GP Best Bits**
12.30 AM **Formula 1**
2.35 **Canadian F1 Gp Notebook**
3.05 **Box Box Box**
3.15 **Vettel In Fiorano**
3.30 **to 6.00** AM **Highlights**

Monday

10 June

Evening Planner

Documentary

Long Lost Family
ITV HD, 9pm (times vary)
Davina McCall and Nicky Campbell help a 67-year-old who was separated from her sisters at the age of four

Drama

Big Little Lies
Sky Atlantic HD, 9pm
Meryl Streep joins the cast as Perry's mother, who comes to Monterey to find out what exactly happened to her son

Documentary

War on Plastic with Hugh and Anita
BBC1 HD, 9pm
Supermarkets are quizzed on single-use products, plus a look at illegal dumping

Comedy

Year of the Rabbit
C4 HD, 10pm
A comic caper about a Victorian detective in London's East End, co-starring Keeley Hawes as a mystery woman

SKY	EVENING TIME	7.00PM	7.30PM	8.00PM	8.30PM	9.00PM	9.30PM	10.00PM	10.30PM
Favourites	101 BBC1	7.00 The One Show	7.30 Behind the...	8.00 EastEnders	8.30 Britain's Drink...	9.00 War on Plastic with Hugh and Anita		10.00 News; Local News	10.35 Famalam
	102 BBC2	7.00 The 1900 Island		8.00 Springwatch		9.00 Thatcher: A Very British Revolution		10.00 I Love 1986	10.30 Newsnight
	103 ITV	7.00 Emmerdale	7.30 Coronation Street	8.00 Love Your... †	8.30 Coronation Street	9.00 Long Lost Family		10.00 News; Local News	
	104 CHANNEL 4	7.00 News		8.00 Britain's Toxic...	8.30 Tricks of the...	9.00 999: What's Your Emergency?		10.00 Year of the...	10.30 8 Out of 10...
	105 CHANNEL 5	7.00 The Dog Rescuers: Best in Show		8.00 Police Interceptors		9.00 Nightmare Tenants, Slum Landlords		10.00 Murdered in Paradise: The Killing of...	
	106 SKY ONE	7.00 The Simpsons		8.00 ICC Cricket World Cup		9.00 Film: Terminator 3: Rise of the Machines			
Entertainment	116 BBC4	7.00 Beyond 100 Days	7.30 What Do...	8.00 Why the Industrial Revolution...		9.00 Pompeii: New Secrets Revealed with...		10.00 The Alan Clark Diaries	
	118 ITV2	7.00 You've Been Framed! Gold		8.00 Two and a...	8.30 Superstore	9.00 Love Island		10.05 Family Guy	
	136 MORE4	◂ 6.55 The Supervet		7.55 Emergency Helicopter Medics		9.00 The Yorkshire Dales and the Lakes		10.00 Secrets of Egypt's Valley of the Kings	
	135 E4	7.00 Hollyoaks	7.30 Black-ish	8.00 The Big Bang Theory		9.00 Made in Chelsea		10.00 The Sex Clinic	
	107 SKY WITNESS	7.00 Temple Street Children's Hospital		8.00 Criminal Minds		9.00 Blue Bloods		10.00 Blindspot	
	108 SKY ATLANTIC	7.00 CSI		8.00 Blue Bloods		9.00 Big Little Lies		10.10 Last Week Tonight with John...	
	110 GOLD	7.00 Porridge	7.40 Only Fools and Horses			9.00 The Vicar of Dibley	9.40 Bottom		10.20 Gavin & Stacey
	111 DAVE	7.00 Would I Lie to You?			8.20 QI	9.00 Live at the Apollo		10.00 Dave Gorman Goodish Hits	
	119 ITV3	7.00 Murder, She Wrote		8.00 Doc Martin				10.00 Lewis	
	120 ITV4	7.00 Cycling: Criterium du Dauphine...		8.00 Cycling: Women's Tour Highlights		9.00 Billy Connolly's Ultimate World Tour		10.00 An Audience with Billy Connolly	
	112 COMEDY CENTRAL	7.00 Friends		8.00 Takeshi's Castle		9.00 Joe Lycett: That's the Way, A-Ha...		10.00 LA to Vegas	
	114 SYFY	7.00 Star Trek: The Next Generation				9.00 Film: Monster Island			
	109 W	7.00 My Dream Home		8.00 Inside the Ambulance		9.00 One Born Every Minute			
	113 UNIVERSAL	7.00 NCIS		8.00 Rescue: Code One		9.00 Proven Innocent		10.00 Law & Order: Special Victims Unit	
	124 FOX	7.00 NCIS				9.00 Lucifer		10.00 Constantine	
	122 SKY ARTS	7.00 The Adventurers of Modern Art		8.00 Landscape Artist of the Year 2018		9.00 André Rieu: Wedding Special		10.00 Master of Photography	
Documentary	125 DISCOVERY	7.00 Supertruckers		8.00 Combat Dealers		9.00 Wheeler Dealers		10.00 Roadkill Classics	
	162 ANIMAL PLANET	7.00 Wildest Europe		8.00 Alaskan Bush People		9.00 Alaska Monsters		10.00 Animal Cops Philadelphia	
	129 NAT GEO	7.00 Strippers: Cars for Cash		8.00 Hitler's Last Stand		9.00 Bernie Madoff in his Own Words		10.00 Tales from the American Mob	
	130 HISTORY	7.00 American Pickers		8.00 In Search Of		9.00 Lost Gold of WWII		10.00 The Curse of Civil War Gold	
	155 YESTERDAY	7.00 Abandoned Engineering		8.00 The Queen's Castle		9.00 Bangers and Cash		10.00 The World at War	
	166 EDEN	7.00 Yellowstone		8.00 Frontier Borneo		9.00 Angry Planet		10.00 Mexico: Earth's Festival of Life	
Films	301 SKY PREMIERE	◂ 6.00 Genius		8.00 Crazy Rich Asians				10.10 SuperFly	
	302 SKY HITS	7.00 Life of the Party				9.00 A Quiet Place			10.35 Maze...
	303 SKY SUPERHERO	◂ 5.55 Hellboy II: The Golden Army		8.00 Avengers: Infinity War					10.35 Matrix...
	304 SKY DISNEY	◂ 6.35 One Hundred and One Dalmatians		8.00 National Treasure				10.15 National Treasure: Book...	
	305 SKY FAMILY	◂ 6.20 The Nut Job 2: Nutty by Nature		8.00 The Mask of Zorro				10.20 Thunderbirds	
	306 SKY ACTION		7.15 Hotel Artemis			9.00 Die Hard with a Vengeance			
	307 SKY COMEDY	◂ 6.10 Role Models		8.00 Tag			9.45 Pitch Perfect 3		
	309 SKY THRILLER	7.00 The Bourne Ultimatum				9.00 The Bourne Legacy			
	308 JULIA ROBERTS	◂ 6.10 Charlie Wilson's War		8.00 Pretty Woman				10.05 My Best Friend's Wedding	
	310 SKY SCI-FI	◂ 4.45 Avatar	7.30 InControl			9.00 Star Trek			
	311 SKY SELECT	◂ 5.30 The Hurricane		8.00 Lady Bird			9.45 The Town		
	313 FILM4	◂ 6.20 The Core				9.00 X-Men: Apocalypse			
	315 TCM		7.10 The Quick Gun			9.00 Blazing Saddles			
Sport	401 MAIN EVENT	◂ 10.00 Cricket – Live	7.30 Euro 2020 Qualifiers – Live: Republic of Ireland v Gibraltar: From Aviva Stadium (Kick-off 7.45)					10.15 Sky Sports News at Ten	
	402 PREMIER LEAGUE	7.00 Best PL Goals...	7.40 Euro 2020 Qualifiers – Live: Poland v Israel: From the National Stadium (Kick-off 7.45)					10.00 PL Greatest Games	
	403 FOOTBALL	7.00 One2Eleven	7.40 Euro 2020 Qualifiers – Live: Spain v Sweden: From the Bernabeu (Kick-off 7.45)					10.00 EFL Play-Off Final Highlights	
	404 CRICKET WORLD CUP	7.00 World Cup Bitesize		8.00 ICC Cricket World Cup		9.00 World Cup Bitesize		10.00 ICC Cricket World Cup	
	413 BT SPORT 1	7.00 Premier League Review: 2012/13		8.00 Premier League Review: 2013/14		9.00 Dan Hardy's...	9.30 Bundesliga...	10.00 Bundesliga...	10.30 Bundesliga...
	414 BT SPORT 2	◂ 6.30 Hockey – Live: Germany v Spain (Push-back 6.30)			8.30 Formula E...	9.00 Fishing: On The Bank – 2019		10.00 UFC	

◂ Denotes programmes starting before 7.00pm † Regions vary

MONDAY

SAVE UP TO 50%
SUBSCRIPTION OFFER: 6 ISSUES FOR £1*
Subscribe online www.tvandsatsubs.com/36AK
OR CALL 0330 3331 113 and quote code 36AK
*Your payments will then continue at £15.49 payable every three months, saving 50%

Monday

BBC1

101 101/115 801 | 101 108 | 1 101 | 101 101/106

6.00 AM **Breakfast** (S)
9.15 **NEW SERIES Critical Incident** 1/10. The stories of emergency services personnel who have been assaulted in the line of duty. (S)
10.00 **Homes Under the Hammer** (S)(R)
11.00 **A1: Britain's Longest Road** (S)
11.45 **Caught Red Handed** (S)(R)
12.15 PM **Bargain Hunt** (S)(AD)
1.00 **BBC News** (S)
1.30 **Local News** (S)
1.45 **Doctors** Shak starts his new job, and Al deals with a patient suffering a severe nosebleed. (S)(AD)
2.15 **Impossible** Quiz show. (S)(R)
3.00 **Escape to the Country** (S)(R)(AD)
3.45 **Garden Rescue** (S)(AD)
4.30 **Flog It!** In Huddersfield. (S)
5.15 **Pointless** Quiz show. (S)(R)
6.00 **BBC News** (S)
6.30 **Local News** (S)

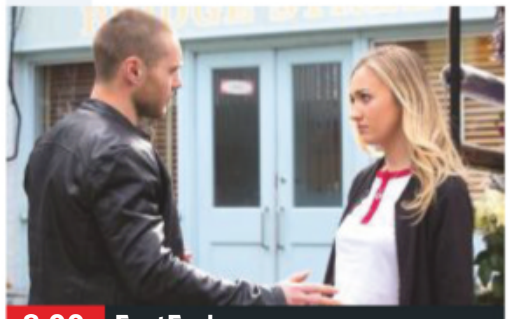

8.00 EastEnders

7 PM

7.00 **The One Show** Topical magazine. (S)
7.30 **NEW Behind the Mascara: Meet Jamie Genevieve – Our Lives** A year in the life of beauty blogger Jamie. (S)

8 PM

8.00 **EastEnders** Phil arranges a job for Keanu away from Walford. (S)(AD)
8.30 **Britain's Drink Problem – Panorama** Adrian Chiles investigates the dangers of alcohol. (S)

9 PM

9.00 **NEW SERIES War on Plastic with Hugh and Anita** 1/3. Anita Rani and Hugh Fearnley-Whittingstall explore plastic waste, finding out where it is coming from and what can be done to try to solve the issue. *See feature, page16* (S)(AD)

10 PM

10.00 **BBC News** (S)
10.25 **Local News** (S)
10.35 **Famalam** 3/4. Babatunde Warrington gives an acting masterclass, and Peter traumatises his wife with his addiction. (S2) (S)
11.00 **Have I Got a Bit More News for You** Jo Brand hosts an extended edition of the satirical quiz, with guests Heidi Allen and Phil Wang joining Paul Merton and Ian Hislop. *Postponed from 13 May.* (S)
11.40 **The Graham Norton Show** 10/13. With guests Andrew Scott, Paloma Faith and Stephen Fry. Plus, Bastille provide the music. (S)(R)
12.30 AM **Weather for the Week Ahead** Seven-day forecast. (S)
12.35 **to 6.00** AM **BBC News** (S)

BBC2

102 102/115 802 | 102 102 | 2 102 | 102 102/106

6.00 AM **A1: Britain's Longest Road** A biker fights for his life. (S)(R)
6.45 **Flog It!** From Suffolk. (S)(R)
7.30 **Sign Zone: Antiques Roadshow** From the Isle of Wight. (S)(R)
8.30 **This Week in Parliament** (S)
9.00 **BBC News** (S)
10.00 **Victoria Derbyshire** (S)
11.00 **BBC Newsroom Live** (S)
12.15 PM **Politics Live** (S)
1.00 **The Boss** (S)(R)
1.45 **Street Auction** (S)(R)
2.30 **The TV That Made Me** (S)(R)
3.20 **FILM The Man in the White Suit** Classic Ealing Studios comedy. (S) (1951, b/w, U, 85min) ★★★★★
4.45 **LIVE Match of the Day: FIFA Women's World Cup** Argentina v Japan: Both teams' opening Group D game, held at Parc des Princes in Paris. Kick-off is at 5.00. (S)

9.00 Thatcher: A Very British...

7 PM

7.00 **NEW SERIES The 1900 Island** 1/4. Four families keen to escape the modern world experience life in a fishing community as it was at the turn of the 20th century. (S)
■ Continues tomorrow

8 PM

8.00 **Springwatch** 9/12. Michaela Strachan, Iolo Williams and Chris Packham are back at the Dell of Abernethy, and Gillian Burke reports live from the Cairngorms National Park. (S)
■ Continues tomorrow

9 PM

9.00 **Thatcher: A Very British Revolution** 4/5. A look at how Margaret Thatcher and her government sought to transform the British economy, with far-reaching consequences. (S)(AD)
■ Repeated on Wednesday

10 PM

10.00 **I Love 1986** Patsy Kensit presents a look back at the year. (S)(R)
10.30 **Newsnight** (S)
11.10 **Weather** (S)
11.15 **Gettys: The World's Richest Art Dynasty** Documentary looking at the cultural impact of the Gettys, who speak about their personal milestones in art collecting and philanthropy. (S)(R)
12.30 AM **Sign Zone: Health: Truth or Scare** Investigating whether exercising in the city centre does more harm than good. (S)(R)
1.15 **Sign Zone: Countryfile** (S)(R)
2.10 **to 6.00** AM **Previews** (S)

ITV

103 103/176 803 | 103 113/103 | 3 103 | 103 111

6.00 AM **Good Morning Britain** (S)
8.30 **Lorraine** (S)
9.25 **Tenable** Members of a Solihull cricket club take part. (S)(R)
10.30 **This Morning** (S)
12.30 PM **Loose Women** (S)
1.30 **ITV News** (S)
1.55 **Local News** (S)
2.00 **Judge Rinder** Criminal barrister Robert Rinder takes on real-life cases in a studio courtroom. (S)(R)
3.00 **Dickinson's Real Deal** David Dickinson and the team head to Northampton, where a 1920s gnome proves popular. (S)(R)
4.00 **Tipping Point** Game show hosted by Ben Shephard. (S)(R)
5.00 **The Chase** Quiz show hosted by Bradley Walsh. (S)(R)
6.00 **Local News** (S)
6.30 **ITV News** (S)

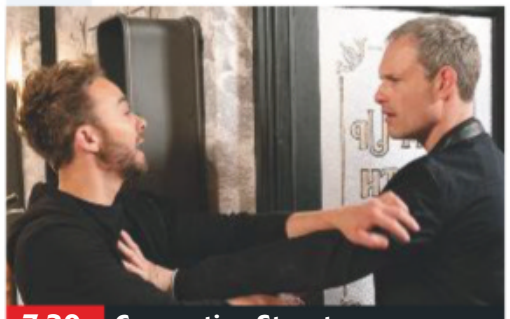

7.30 Coronation Street

7 PM

7.00 **Emmerdale** David confronts Maya, and Jacob reveals a secret. (S)(AD)
7.30 **Coronation Street** Nick warns Sarah that he intends to take back control of the factory. (S)(AD)

8 PM

8.00 **Love Your Garden** 7/12. Completing a garden project begun by a man who died of cancer. (S)(R)(AD)
8.30 **Coronation Street** David and Shona set off in search of Natalie. (S)(AD)

9 PM

9.00 **NEW SERIES Long Lost Family** 1/7. Davina McCall and Nicky Campbell help more long-lost relatives reunite, beginning with a 67-year-old woman's search for the sisters she was separated from at the age of four. (S)(AD)

10 PM

10.00 **ITV News** (S)
10.30 **Local News** (S)
10.45 **Piers Morgan's Life Stories** Michael Barrymore discusses his career and personal life, including his spectacular fall from grace in the 2000s. (S)(R)
11.45 **63 Up** 1/3. Documentary update following a group of Britons whose lives have been chronicled from the age of seven by director Michael Apted. (S)(R)(AD)
12.35 AM **Tenable** (S)(R)
1.25 **Jackpot247**
3.00 **Masterpiece with Alan Titchmarsh** In Suffolk. (S)(R)
3.50 **ITV Nightscreen**
5.05 **to 6.00** AM **Judge Rinder** More real-life cases. (S)(SL)(R)

+1 hour 203 | 114 | 33 | 112

CHANNEL 4

104 104/138 803 | 104 141 | 4 104 | 104

6.25 AM **Cheers** 7&10/27. (S9) (S)(R)
7.20 **Everybody Loves Raymond** (S)(R)
8.40 **Frasier** Triple bill. (S2) (S)(R)(AD)
10.10 **Ramsay's Kitchen Nightmares USA** From Philadelphia. (S)(R)
11.05 **Undercover Boss USA** (S)(R)
12.00 NOON **News** (S)
12.05 PM **Couples Come Dine with Me** From Bournemouth. (S)(R)
1.05 **Posh Pawn** (S)(R)
2.10 **Countdown** (S)
3.00 **Fifteen to One** (S)
4.00 **A Place in the Sun** (S)
5.00 **Four in a Bed** (S)(R)
5.30 **Beat the Chef** Professional chef Mark Sargeant goes up against a home cook. (S)
6.00 **The Simpsons** (S)(R)(AD)
6.30 **Hollyoaks** Martine and Walter are unhappy about Lisa's relationship with Liam. (S)(AD)

9.00 999: What's Your Emergency?

7 PM

7.00 **News** (S)

8 PM

8.00 **NEW Britain's Toxic Air Scandal: Dispatches** An experiment to reduce exposure to air pollution. (S)
8.30 **Tricks of the Restaurant Trade** 5/6. Food options and deals available at airports. (S)(AD)

9 PM

9.00 **999: What's Your Emergency?** Following the work of police in Northamptonshire, where officers are struggling to meet the increased demand on their services. (S)
■ Repeated on Thursday

10 PM

10.00 **NEW SERIES Year of the Rabbit** 1/6. Comedy drama with Matt Berry. *See feature, page11* (S1)
10.30 **8 Out of 10 Cats Does Countdown** Katherine Ryan hosts an all-female edition. (S)(R)
11.30 **ICC Cricket World Cup** Action from South Africa v West Indies. (S)
12.30 AM **First Dates** (S)(R)(AD)
1.25 **Tricks of the Restaurant Trade** Takeaway pizzas. (S)(R)(AD)
1.55 **Amazing Spaces: Floating Homes** (S)(SL)(R)(AD)
2.50 **Grand Designs Australia** (S)(R)
3.45 **French Collection** (S)(R)
4.35 **Kirstie's Handmade Treasures** (R)
4.55 **Fifteen to One** (S)(R)
5.50 **to 6.25** AM **Countdown** (S)(R)

+1 hour 204 | 142 | 15 | 109 | 121

(S) Subtitles (SL) Signing (R) Repeat (AD) Audio Description

CHANNEL 5

105 105 805 | 105 150 | 5 105 | 105 105

6.00 AM **Milkshake!**
9.15 **Jeremy Vine** (S)
11.15 **Police Interceptors** (S)(R)
12.10 PM **News** (S)
12.15 **Nightmare Tenants, Slum Landlords** (S)(R)
1.10 **Access** Showbiz news. (S)
1.15 **Home and Away** (S)(AD)
1.45 **Neighbours** (S)(AD)
2.15 **FILM Wall of Silence** Thriller starring Ireland Baldwin. (S) (2016, PG, 105min) ★★
4.00 **Friends** 7&8/24. (S7) (S)(R)
5.00 **News** (S)
5.30 **Neighbours** Under hypnosis, Andrea reveals details about the man who is believed to have seen Dee in 2009. (S)(R)(AD)
6.00 **Home and Away** Maggie suspends Bella. (S)(R)(AD)
6.30 **News** (S)

8.00 Police Interceptors

7.00 The Dog Rescuers: Best in Show 16/20. Revisiting pups seen in the original *Dog Rescuers* series who were left to fend for themselves, including Rio who was found abandoned in a squalid house. (S)(R)

8.00 Police Interceptors 13/15. Dan and Tom have their hands full with a driver who is four times over the limit, while Sophie and Adie stop a carload of lads at five in the morning and discover the driver is intoxicated. (S)

9.00 Nightmare Tenants, Slum Landlords 2/8. Letting agent Paul has a tenant in Lancashire who is behind with his rent and will not return any calls, but the situation is much worse than he could have imagined. (S)

10.00 NEW Murdered in Paradise: The Killing of Jean Hanlon The case of a 53-year-old mother-of-three from Dumfries whose body was found in a harbour in Crete in March 2009. (S)

11.00 **FILM The Expendables 3** Action sequel starring Sylvester Stallone and Mel Gibson. (S)(AD) (2014, 12, 145min) ★★
1.25 AM **21.co.uk Live Casino Show**
3.25 **Emergency Transplants: The Gift of Life** (S)(R)
4.15 **Get Your Tatts Out** (S)(SL)(R)
5.00 **House Doctor** (S)(SL)(R)
5.25 **Great Scientists** (S)(SL)(R)
5.50 **to 6.00** AM **Access** (S)

+1 hour 205 | 155 | 44 | 128

SKY ONE

106 106 806 | 110 109

6.00 AM **Monkey Life** (S)(R)(AD)
7.00 **Animal 999** (S)(R)
8.00 **The Dog Whisperer** (R)
9.00 **Road Wars** (S)(R)
10.00 **Highway Cops** (S)(R)
11.00 **NCIS: Los Angeles** (S)(R)
1.00 PM **Hawaii Five-0** (S6) (S)(R)
3.00 **S.W.A.T** 16/22. (S1) (S)(R)(AD)
4.00 **Modern Family** 14&15/24. Double bill. (S3) (S)(R)
5.00 **The Simpsons** (S)(R)
5.30 **Futurama** *Bender's Big Score – Part One:* Earth is invaded by aliens. (S)(R)(AD) **6.00** *Bender's Big Score – Part Two:* The alien invaders order Bender to kill Fry. (S)(R)
6.30 **The Simpsons** *Homer Alone:* Marge suffers a nervous breakdown and is sent for a well-earned rest. (S)(R)

9.00 Terminator 3: Rise of the...

7.00 The Simpsons *Bart the Lover:* Mrs Krabappel tires of her lonely life and searches for love. (S)(R) **7.30** *Homer at the Bat:* Homer joins the power plant's softball team, sure that his bat will lead them to victory. (R)

8.00 ICC Cricket World Cup South Africa v West Indies: Action from the group-stage match, which took place at The Hampshire Bowl in Southampton.

9.00 FILM Terminator 3: Rise of the Machines Sci-fi action thriller sequel starring Arnold Schwarzenegger. Computer network Skynet sends its deadliest cyborg killing machine yet to find and destroy mankind's future saviour, John Connor. His only hope is an older cyborg model, the Terminator. With Nick Stahl and Claire Danes. (2003, 12, 109min) ★★★
SEX ●●● VIOLENCE ●●● LANGUAGE ●●●

11.15 **There's Something About Movies** Comedy panel show. (R)
12.15 AM **Rob & Romesh vs the NFL** 2/6. The duo meet and train with American football players. (R)
1.15 **Brit Cops: Frontline Crime UK** (S)(R)(AD)
2.05 **Road Wars** (S)(R)
3.00 **Motorway Patrol** (S)(R)(AD)
4.00 **Babylon 5** 1/22. (S2) (S)(R)
5.00 **to 6.00** AM **Stargate SG-1** (R)

+1 hour 206

LOCAL VARIATIONS

BBC1

SCOTLAND
Sky **951**, Virgin **862**, Freesat **960**
No variations
N. IRELAND
Sky **953**, Virgin **863**, Freesat **957**
10.35pm There's No Place Like Tyrone (S) **11.05** Famalam (S) **11.30** Have I Got a Bit More News for You (S)(R) **12.10am** The Graham Norton Show (S)(R) **1.00-6.00am** BBC News (S)
WALES
Sky **952**, Virgin **864**, Freesat **964**
No variations
BBC1 North/North East/North West/ Yorkshire & Lincolnshire
Sky **956/955/958/957**, Freesat **966/956/955/967**
11.40pm-12.30am The Super League Show (S)

BBC2

SCOTLAND
Sky **970**, Freesat **970**
No variations
N. IRELAND
Sky **972**, Freesat **969**
10.00-10.30pm Fir Fáinne (S)(R)
WALES
Sky **971**, Freesat **971**
No variations

ITV

As main ITV except:
WALES
8.00-8.30pm NEW Wales This Week (S) **10.45** Sharp End (S) **11.15** Love Your Garden (S)(AD) **12.35-1.25am** Piers Morgan's Life Stories (S)(R)

S4C

Sky **134**, Virgin **166**, Freesat **120**
6.00am Cyw **12.00noon** Newyddion S4C a'r Tywydd **12.05pm** Ward Plant **12.30** Heno **1.30** Cwpwrdd Dillad **2.00** Newyddion S4C a'r Tywydd **2.05** Prynhawn Da **3.00** Newyddion S4C a'r Tywydd **3.05** Llareggub: Cyrn ar y Mississippi **4.00** Awr Fawr **5.00** Stwnsh **6.00** Newyddion S4C a'r Tywydd **6.05** Bwyd Bach Shumana a Catrin **6.30** Ar Werth **SERIES FINALE 7.00** Heno **8.00** Pobol y Cwm (AD) **8.25** Garddio a Mwy **9.00** Newyddion 9 a'r Tywydd **9.30** Ffermio **10.00** Codi Pac **10.30** Garejis: Dan y Bonet (AD) **11.00-11.35pm** Milwyr y Welsh Guards

TV&Satellite week
New issue on sale tomorrow

BBC4

116 116 | 107 | 9/82 | 106 | 173 107

BBC4 programmes start at 7.00pm

7.00 PM **Beyond 100 Days** Followed by **Weather**
7.30 **What Do Artists Do All Day? NEW EDITION** Brenda Emmanus talks to abstract artist Frank Bowling.
8.00 **Why the Industrial Revolution Happened Here** The causes of the period of great change in the 18th and 19th centuries.
9.00 **Pompeii: New Secrets Revealed with Mary Beard** The TV historian explores what life was like 2,000 years ago in Pompeii.
10.00 **The Alan Clark Diaries** 3/6. Alan falls out of favour. **10.30** 4/6. Margaret Thatcher falls from grace.
11.00 **Clydebuilt: Ships That Made the Commonwealth**
12.00 M'T **Pacific Abyss**
1.00 AM **Whoever Heard of a Black Artist? Britain's Hidden Art History**
2.00 **Why the Industrial Revolution Happened...**
3.00 **to 4.00** AM **Pompeii: New Secrets Revealed...**

ITV2

118 118 816 | 115 176 | 6 | 113

6.00 AM **The Funniest Animals**
6.20 **Guinness World Records**
7.10 **You've Been Framed!**
8.00 **Emmerdale**
8.25 **Coronation Street**
9.25 **Ellen DeGeneres Show**
10.20 **Superstore**
11.15 **You've Been Framed!**
12.15 PM **Emmerdale**
12.45 **Coronation Street**
1.45 **The Ellen DeGeneres Show NEW EDITION**
2.45 **Dress to Impress**
3.50 **Judge Rinder**
4.50 **Take Me Out**
6.00 **You've Been Framed! Gold** Four editions of clips.
8.00 **Two and a Half Men** 3/22. Berta injures her back. (S11)
8.30 **Superstore** 5/22. Amy and Dina are both in labour. (S4)
9.00 **Love Island NEW EDITION** Caroline Flack hosts the relationship-based reality show.
10.05 **Family Guy** *Brian Writes a Bestseller:* 9/21. Brian becomes a best-selling writer, but fame goes to his head. **10.35** *New Kidney in Town:* 10/21. Peter suffers kidney failure after drinking kerosene. (S9)
11.05 **Family Guy**
11.30 **American Dad!**
12.25 AM **CelebAbility**
1.10 **Two and a Half Men**
1.40 **Superstore**
2.10 **to 2.20** AM **Bonkers Guinness World Records**

+1 hour 218 | 116 | 27 | 114

MORE4

136 136 830 | 147 195 | 18 | 124

8.55 AM **Jamie's Comfort Food**
9.15 **Food Unwrapped**
10.10 **A Place in the Sun: Winter Sun** Double bill.
12.15 PM **Location, Location, Location** In Southampton.
1.15 **Find It, Fix It, Flog It**
2.20 **Four in a Bed** Five editions.
4.55 **Kirstie and Phil's Love It or List It** Kirstie and Phil visit a family in Walthamstow.
5.55 **The Secret Life of the Zoo**
6.55 **The Supervet** A rare breed of bulldog with multiple issues and a lame husky.
7.55 **Emergency Helicopter Medics** Medics take drastic steps to reset a patient's dangerously fast heartbeat.
9.00 **The Yorkshire Dales and the Lakes NEW EDITION** In Cumbria, Sweetheart Wood needs clearing of dead timber with the help of some hard-working ponies, while mountain rescue volunteer Pete helps conserve an ancient bridge.
10.00 **Secrets of Egypt's Valley of the Kings** 4/4. Looking at how the Ancient Egyptians prepared for the afterlife.
11.05 **24 Hours in A&E**
12.10 AM **Hospital Stories: Dublin** Documentary.
1.10 **Ramsay's Kitchen Nightmares USA**
2.05 **The Yorkshire Dales and the Lakes** As 9.00pm.
3.10 **to 3.55** AM **8 Out of 10 Cats**

+1 hour 236 | 196 | 86 | 125

E4

135 135 829 | 106 145 | 13 | 122

6.00 AM **Hollyoaks**
7.00 **How I Met Your Mother**
8.00 **Young & Hungry**
9.00 **Melissa & Joey**
10.00 **The Big Bang Theory**
11.00 **Brooklyn Nine-Nine**
12.00 NOON **Young Sheldon**
1.00 PM **The Big Bang Theory**
2.00 **Melissa & Joey**
3.00 **Brooklyn Nine-Nine**
4.00 **Speechless**
5.00 **Young Sheldon**
6.00 **The Big Bang Theory** 4&5/23. Double bill. (S2)
7.00 **Hollyoaks** Jack asks Breda to move in with him.
7.30 **NEW SERIES Black-ish** 1/23. Return of the comedy starring Anthony Anderson and Tracee Ellis Ross. (S5)
8.00 **The Big Bang Theory** (S9)
9.00 **Made in Chelsea NEW EDITION** 12/13. Maeva is hurt that Miles has said he cannot see a future with her, so she turns to his ex-best friend James for solace.
10.00 **The Sex Clinic** A woman comes in with skin growths at the tops of her thighs.
11.05 **The Big Bang Theory**
12.05 AM **Brooklyn Nine-Nine**
1.10 **Gogglebox**
2.10 **Gogglebox Australia NEW EDITION**
3.05 **Made in Chelsea**
4.00 **The Big Bang Theory**
4.40 **Brooklyn Nine-Nine**
5.25 **to 6.00** AM **How I Met Your Mother**

+1 hour 235 | 146 | 28 | 123

MONDAY Entertainment

Monday

Sky Witness

107 107 807 112 111

6.00 AM **Motorway Patrol**
7.00 **Stop, Search, Seize**
8.00 **Nothing to Declare**
9.00 **Criminal Minds** 3/22. (S1)
10.00 **CSI** 16/24. (S9)
11.00 **Firefighters**
12.00 NOON **Law & Disorder**
1.00 PM **Temple Street Children's Hospital**
2.00 **Motorway Patrol**
3.00 **Road Wars**
4.00 **Nothing to Declare**
5.00 **Stop, Search, Seize**
6.00 **Nothing to Declare**

9.00 Blue Bloods

7 PM

7.00 **Temple Street Children's Hospital** A 10-year-old awaits a kidney transplant. **7.30** Following three long-term patients.

8 PM

8.00 **Criminal Minds** *The Last Word:* 9/23. A trap is set to catch two killers who seem to be competing with each other. (S2)

9 PM

9.00 **Blue Bloods NEW EPISODE** *Milestones:* 12/22. A guilty Frank tries to reinstate an officer he previously fired. (S9)

10 PM

10.00 **Blindspot NEW EPISODE** *Masters of War1: 5-8:* 21/22. Tensions rise as Dominic begins to enact Madeline's scheme. (S4)
11.00 **Criminal Minds** 22/26. (S4)
12.00 M'T **Murders That Shocked the Nation** Armin Meiwes.
1.00 AM **Britain's Most Evil Killers**
2.00 **Murders That Shocked...**
3.00 **Brit Cops: Law & Disorder**
4.00 **Road Wars**
5.00 **to 6.00** AM **The Real A&E**

+1 hour 207 140

Sky Atlantic

108 108 808

6.00 AM **Urban Secrets** Newcastle.
7.00 **Richard E Grant's Hotel Secrets** The actor visits Tokyo.
8.00 **The Guest Wing**
9.00 **The West Wing** (S6)
11.00 **CSI** 6/24. (S7)
12.00 NOON **Without a Trace** (S5)
2.00 PM **Blue Bloods** 11/23. (S3)
3.00 **The West Wing** (S6)
5.00 **Without a Trace** 21/24. A stuntman disappears after receiving a death threat. **6.00** 22/24. A divorce-court judge disappears. (S5)

9.00 Big Little Lies

7.00 **CSI** *Post Mortem:* 7/24. Greg faces prison after revelations at the inquest into Demetrius James's death. (S7)

8.00 **Blue Bloods** *Framed:* 12/23. Danny is arrested after cocaine is found in his car, and the Reagans try to get him freed. (S3)

9.00 **NEW SERIES Big Little Lies** 1/7. The 'Monterey Five' bond as they pick up the pieces of their lives. *See feature, page 8* (S2)

10.10 **Last Week Tonight with John Oliver NEW EDITION** Talk show.
10.45 **Real Time with Bill Maher** Topical discussion.
11.55 **Chernobyl** 5/5. Valery Legasov, Boris Shcherbina and Ulana Khomyuk risk everything to expose the truth about Chernobyl. (S1)
1.15 AM **The Wire** 4&5/13. (S4)
3.35 **Our Cartoon President** (S2)
4.10 **to 6.00** AM **The West Wing**

+1 hour 208

GOLD

110 110 810 124 310 392

7.35 AM **Lucky Feller**
8.35 **As Time Goes By**
9.20 **Last of the Summer Wine**
11.20 **Keeping Up Appearances**
12.00 NOON **As Time Goes By**
12.40 PM **Hi-de-Hi!**
1.20 **David Jason: Planes, Trains and Automobiles**
2.20 **Porridge**
3.00 **Only Fools and Horses**
3.40 **Last of the Summer Wine**
5.40 **Hi-de-Hi!**
6.25 **Keeping Up Appearances** Hyacinth attends a christening.

9.00 The Vicar of Dibley

7.00 **Porridge** Fletcher writes letters home for the other inmates.
7.40 **Only Fools and Horses** Del Boy persuades Denzil to lend him his redundancy money. **8.20** Del pays a stripper to attend a party at the Nag's Head with Rodney.

9.00 **The Vicar of Dibley** The villagers find out their new vicar is a woman.
9.40 **Bottom** Richie and Eddie become trapped on a fairground ride.
10.20 **Gavin & Stacey** The day of the wedding arrives and Bryn is still behaving oddly around Jason.
11.00 **Two Pints of Lager and a Packet of Crisps**
11.40 **Live at the Apollo**
12.40 AM **Bottom**
1.20 **Two Pints of Lager and a Packet of Crisps**
2.00 **Two Doors Down**
3.05 **to 4.00** AM **Marley's Ghosts**

+1 hour 210 194

ITV3

119 119 817 117 177 10 115

6.00 AM **Classic Coronation Street**
6.55 **Heartbeat**
7.55 **Murder, She Wrote**
8.50 **On the Buses**
9.55 **Rising Damp**
10.25 **A Touch of Frost**
12.40 PM **Heartbeat** As 5.55pm.
1.45 **Classic Emmerdale**
2.50 **Classic Coronation Street**
3.50 **A Touch of Frost** *Nothing to Hide:* A drug addict is killed.
5.55 **Heartbeat** *Love Story:* A trio of Australian sheep-shearers arrive in Aidensfield.

8.00 Doc Martin

7.00 **Murder, She Wrote** *Double Jeopardy:* One of Jessica's students is arrested for murder. Guest stars Robert Beltran.

8.00 **Doc Martin** *Sh*t Happens:* 3/6. A stomach bug sweeps through Portwenn and Martin suspects the water supply is to blame.

9.00 **Doc Martin** *The Portwenn Effect:* 4/6. Louisa tries to help one of her pupils, and Mark seeks some romantic advice. (S1)

10.00 **Lewis** *The Point of Vanishing:* A religious fanatic is found drowned in his bath. Guest stars Jenny Seagrove.
12.10 **to 2.00** AM **My Boy Jack** Daniel Radcliffe stars as Jack, the son of poet Rudyard Kipling who signed up for battle in the trenches of World War One and never returned home. With David Haig, Kim Cattrall and Carey Mulligan.

+1 hour 219 174 34 116

ITV4

120 120 818 118 178 24 117

6.00 AM **The Protectors**
6.25 **The Chase**
7.20 **Kojak**
8.15 **Quincy ME**
9.20 **Minder**
10.25 **The Sweeney**
11.30 **The Professionals**
12.35 PM **The Avengers**
1.45 **Kojak**
2.45 **Quincy ME**
3.45 **Minder**
4.50 **The Professionals**
5.55 **The Sweeney** A new recruit jeopardises the squad.

11.05 Scarface

7.00 **Cycling: Criterium du Dauphine Highlights** Gary Imlach presents action from stage two of the UCI World Tour race.

8.00 **Cycling: Women's Tour Highlights** Action from stage one, featuring a 157.6km route from Beccles to Stowmarket.

9.00 **Billy Connolly's Ultimate World Tour** The comedian looks back on 25 years of travelogues from his home in Florida.

10.00 **An Audience with Billy Connolly** The comedian entertains a celebrity crowd including Ringo Starr and Clive James.
11.05 **FILM Scarface** Brian De Palma's crime thriller about the rise and fall of a Cuban gangster in Miami's violent drugs underworld. Stars Al Pacino and Robert Loggia. (1983, 18, 163min) ★★★★
2.25 **to 3.00** AM **The Protectors**

+1 hour 220 175 154

Sky Two

151 121

6.00 AM **House Hunters International**
8.00 **60 Minute Makeover**
10.00 **My Kitchen Rules: Australia**
12.00 NOON **Monkey Business**
1.00 PM **The Dog Whisperer**
2.00 **Haven** 7/13. (S4)
3.00 **Relic Hunter** 16/22. (S1)
4.00 **A Town Called Eureka**
6.00 **Stargate SG-1** (S9)
8.00 **Duck Quacks Don't Echo** With Davina McCall.
9.00 **Hawaii Five-0** *Hewa ka lima (The Hand Is at Fault)* 24/25. Fugitive hacker Aaron Wright asks for help. (S9)
10.00 **NCIS: Los Angeles**
11.00 **Caribbean Cops**
12.00 M'T **Ross Kemp: Extreme World**
1.00 AM **Blue Bloods** (S9)
2.00 **Blindspot** 21/22. (S4)
3.00 **Duck Quacks Don't Echo** As shown at 8pm.
4.00 **Monkey Business**
5.00 **to 6.00** AM **The Dog Whisperer**

Pick

152 123 11 144

6.00 AM **Road Wars**
7.00 **Motorway Patrol**
8.00 **Highway Patrol**
9.00 **Police Force: Australia**
10.00 **Police 10/7**
11.00 **Highway Cops**
12.00 NOON **Border Security**
1.00 PM **Sun, Sea and A&E**
2.00 **UK Border Force**
3.00 **Nothing to Declare**
4.00 **Stop, Search, Seize**
5.00 **Without a Trace** (S5)
6.00 **Supergirl** 6/20. (S1)
7.00 **The Flash** 6/23. (S2)
8.00 **Lost Girl** 9/13. (S3)
9.00 **Killer in My Village**
10.00 **Paranormal: Captured NEW EDITION** 5/6.
11.00 **The Force: Essex**
12.00 M'T **Cop Squad**
1.00 AM **UK Border Force**
2.00 **Road Wars**
3.00 **Banged Up Abroad**
4.00 **Highway Patrol**
4.30 **Motorway Patrol**
5.00 **to 6.00** AM **Nothing to Declare**

+1 hour 252 92 145

Dave

111 111 811 127 227 12 157

7.10 AM **Top Gear**
8.00 **American Pickers**
9.00 **Storage Hunters UK**
10.00 **American Pickers**
11.00 **Storage Hunters**
12.00 NOON **American Pickers**
1.00 PM **Cops UK: Bodycam Squad**
2.00 **Sin City Motors**
3.00 **Timber Kings**
4.00 **Steve Austin's Broken Skull Challenge**
5.00 **Top Gear** Double bill.
7.00 **Would I Lie to You?**
8.20 **QI** With Jo Brand.
9.00 **Live at the Apollo**
10.00 **Dave Gorman Goodish Hits** Highlights show.
11.00 **QI XL** With Ross Noble.
11.40 **QI** With Phill Jupitus.
12.20 AM **Mock the Week**
1.00 **QI XL** With Jo Brand.
1.35 **Judge Romesh**
2.40 **Alan Davies: As Yet Untitled**
3.25 **to 4.00** AM **Mock the Week**

+1 hour 211 131 79

Comedy Central

112 112 812 132 181 307 370

8.00 AM **The Office (US)**
9.00 **Impractical Jokers**
9.30 **Friends** (S1)
11.30 **Impractical Jokers**
12.00 NOON **My Name Is Earl**
1.00 PM **Friends** (S2)
4.00 **My Name Is Earl** (S1)
5.00 **Friends** (S2)
8.00 **Takeshi's Castle NEW EDITION** Game show.
8.30 **Takeshi's Castle**
9.00 **Joe Lycett: That's the Way, A-Ha, A-Ha, Joe Lycett** Stand-up show at the Duchess Theatre in London's West End.
10.00 **LA to Vegas** 13/15. Ronnie decides to throw a dinner party. **10.30** 14/15. Ronnie tries to decide if she is ready to move in with Bryan. (S1)
11.00 **Your Face or Mine**
12.00 M'T **Impractical Jokers**
12.30 AM **Idiot TV**
1.30 **South Park** (S1)
4.15 **to 5.00** AM **Friends**

+1 hour 212 133

ITV Be

131 119 179 26 118

9.00 AM **LittleBe**
12.00 NOON **Income Property**
12.25 PM **The Real Housewives of Atlanta**
1.25 **The Bachelorette**
2.20 **Little Women: LA**
3.10 **The Real Housewives of New York City**
4.05 **The Real Housewives of Beverly Hills**
6.00 **Buying and Selling** A couple hope to escape their cluttered home. **7.00** A family of six who need a bigger house.
8.00 **Dinner Date** Craig from Cheshire looks for love.
9.00 **The Real Housewives of Sydney** Following the lives of six residents of the Australian city.
10.10 **Botched** Nicole Eggert hopes to have breast reduction surgery. **11.10** Paul Nassif helps a female impersonator.
12.05 **to 12.50** AM **The Only Way Is Essex**

+1 hour 231 120 119

True Ent

179 189 61 142

6.00 AM **The Waltons**
8.00 **Touched by an Angel**
9.00 **Born and Bred** (S4)
10.00 **Highway to Heaven**
1.00 PM **The Agatha Christie Hour** 4/10. (S1)
2.00 **Agatha Christie's Partners in Crime**
3.00 **Rumpole of the Bailey**
4.00 **Due South** (S3)
6.00 **Born and Bred** (S4)
7.00 **M*A*S*H** (S9)
8.00 **Randall and Hopkirk (Deceased)** 20/26. (S1)
9.00 **Taggart** *A Death Foretold:* A student is found murdered. **10.30** *Running Out of Time:* Matt Burke is left fighting for his life after being shot.
12.00 M'T **Born and Bred**
1.00 AM **Rumpole of the Bailey** 3/6. (S4)
2.00 **Randall and Hopkirk (Deceased)** 19/26. (S1)
3.00 **M*A*S*H** (S9)
4.00 **to 6.00** AM **Due South**

+1 hour 279 152

★★★★★ Excellent ★★★★ Very Good ★★★ Good ★★ Average ★ Poor

Alibi

132 132 826 | 126 226 | 312 382

7.10 AM **Murdoch Mysteries** (S11)
9.00 **Rizzoli & Isles** 7/13. (S7)
10.00 **Sue Thomas: F.B.Eye** (S3)
11.00 **Motive** 9/13. (S3)
12.00 NOON **The Doctor Blake Mysteries** 8/8. (S3)
1.00 PM **Father Brown**
2.00 **Murdoch Mysteries** (S8)
4.00 **Rizzoli & Isles** 2&3/15. (S2)
6.00 **Motive** 11/13. Angie hesitates in the face of personal problems, while the team investigate the murder of a gang member. (S3)

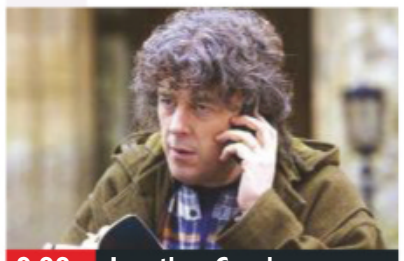
9.00 Jonathan Creek

7.00 **Unforgettable** *Carrie's Caller:* 14/22. Carrie receives a call from a killer who tells her he will strike within minutes. (S1)

8.00 **The Doctor Blake Mysteries** *The Open Road:* 1/8. A mechanic is found dead underneath a car. (S4)

9.00 **Jonathan Creek** *The Judas Tree:* Jonathan and his sidekick Joey investigate a series of mysterious events at a house called Green Lanterns where a crime writer resides. Guest stars Natalie Walter, Paul McGann and Ian McNeice.

11.00 **WPC 56** 1/5. A predator targets contestants in a beauty pageant and WPC Annie Taylor is soon on the trail. (S3)
12.00 M'T **Unforgettable** (S1)
1.00 AM **Sue Thomas: F.B.Eye**
2.15 **to 4.00** AM **Murdoch Mysteries**

+1 hour 232 191

Syfy

114 114 814 | 135 165 | 319 375

6.00 AM **Star Trek: Voyager** (S5)
8.00 **Teleshopping**
11.00 **Siren** 5/10. (S1)
12.00 NOON **Atlantis** 1/13. (S1)
1.00 PM **FILM Merlin and the War of the Dragons** Fantasy drama starring Simon Lloyd Roberts and Iago McGuire. (2008, 15, 101min) ★★★
3.00 **Siren** 6/10. (S1)
4.00 **Star Trek: Voyager** (S5)
6.00 **Star Trek: The Next Generation** *Gambit – Part One:* 4/26. Picard is reported dead. (S7)

11.00 The One

7.00 **Star Trek: The Next Generation** *Gambit – Part Two:* 5/26. Riker is challenged to kill Picard.

8.00 **Star Trek: The Next Generation** *Phantasms:* 6/26. Data's first bad dream turns into a real-life nightmare. (S7)

9.00 **FILM Monster Island** Spoof of monster movies from the 1950s, starring Carmen Electra and Daniel Letterle. A group of teenagers arrive on an island overrun with giant insects. (2004, PG, 88min) ★★★
SEX ●●● VIOLENCE ●●● LANG ●●●

11.00 **FILM The One** Martial arts sci-fi thriller starring Jet Li. (2001, 15, 87min) ★★★
1.00 AM **Star Trek: The Next Generation** Triple bill. (S5)
4.00 **to 6.00** AM **FILM Mind Blown** Thriller starring Luke Goss. (2016, 15, 99min) ★★

+1 hour 214 136

W

109 109 809 | 125 211 | 311 383

6.20 AM **Extreme Makeover: Home Edition**
8.00 **Tipping Point**
10.00 **The Bill**
11.00 **Supernanny**
12.00 NOON **Tipping Point**
2.00 PM **My Dream Home**
4.00 **Renovate My Home: Leave It to Bryan NEW EDITIONS** Helping a couple who need a more functional living space for their family. **4.30** A couple who are overwhelmed by their house.
5.00 **Tipping Point** Double bill.

4.00 Renovate My Home...

7.00 **My Dream Home** Drew and Jonathan Scott help couple with a baby on the way find an allergy-free home.

8.00 **Inside the Ambulance** A taxi-driver is injured in a head-on collision with a car that was being pursued by the police.

9.00 **One Born Every Minute** A 17-year-old talks about coming to terms with having a child far younger than she intended.

10.00 **One Born Every Minute** A midwife arrives on the ward in labour, and a mother prepares for the arrival of twins.
11.00 **Inside the Ambulance**
12.00 M'T **Inside the Operating Theatre** The team tackle an operation where a patient's heart is stopped and restarted.
1.00 AM **Life and Death Row**
2.05 **to 3.00** AM **One Born Every Minute**

+1 hour 209 190

Universal

113 113 813 | 137 164 | 320 385

8.00 AM **Sea Patrol** 5/13. (S1)
9.00 **Murder She Solved: True Crime** Double bill.
11.00 **CSI: Miami** 9/24. (S3)
12.00 NOON **Law & Order** (S13)
1.00 PM **Law & Order** (S13&8)
4.00 **NCIS** 5/24. An officer is shot dead on an open road. **5.00** 7/24. A six-year-old boy begs the team to find his father, who he claims has been kidnapped. **6.00** 8/24. The bodies of two assassins are delivered to NCIS from overseas. (S3)

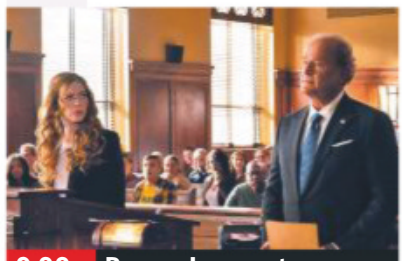
9.00 Proven Innocent

7.00 **NCIS** *Probie:* 10/24. McGee kills an undercover cop and Jen approves an investigation into the death. (S3)

8.00 **NEW SERIES Rescue Code One** The team try to save a drowning man. **8.30 NEW EDITION** A baby struggles to breathe.

9.00 **Proven Innocent** *In Defense of Madeline Scott – Part Two:* 13/13. The team focus on solving Rosemary's murder. (S1)

10.00 **Law & Order: Special Victims Unit** *Retro:* 5/22. The detectives crack down on a clinic dealing in bogus medicine. (S10)
11.00 **Law & Order: Special Victims Unit** 6/22. (S10)
12.00 M'T **CSI: Miami** 9/24. (S3)
1.00 AM **Rescue Code One**
2.00 **Murder She Solved: True Crime**
3.00 **Murder in Paradise**
4.00 **to 5.00** AM **Proven Innocent**

+1 hour 213 138

FOX

124 124 821 | 157 199

8.00 AM **Monk** 12/16. (S4)
9.00 **Bones** 2/22. (S5)
10.00 **Monk** 4/16. (S8)
11.00 **NCIS** 17/24. (S11)
12.00 NOON **Bones** 3&4/22. (S5)
2.00 PM **The Mentalist** 7/22. (S5)
3.00 **NCIS** 18/24. (S11)
4.00 **Monk** 5/16. (S8)
5.00 **Bones** 5/22. Brennan and Booth investigate charred human remains. (S5)
6.00 **The Mentalist** 8/22. Patrick tries to break Lorelei Martins out of prison. (S5)

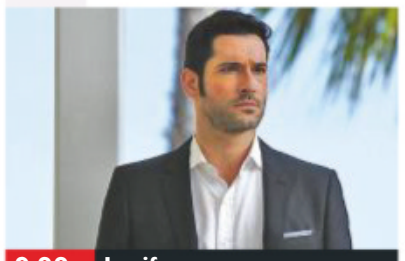
9.00 Lucifer

7.00 **NCIS** *Crescent City – Part Two:* 19/24. The team track political connections to the case of the murder of a former agent.

8.00 **NCIS** *Page Not Found:* 20/24. McGee's girlfriend Delilah makes a breakthrough in a controversial case. (S11)

9.00 **Lucifer NEW EPISODE** *The Sin Bin:* 10/26. Lucifer is prepared to go to any length to get his devil face back. (S3)

10.00 **Constantine** *The Saint of Last Resorts – Part Two:* 9/13. John summons a demon into himself to help fend off an attack. (S1)
11.00 **Brockmire** 5/8. (S3)
11.30 **American Dad!** 8/18. (S11)
12.00 M'T **Family Guy** Double bill of the animation. (S11&10)
1.00 AM **American Dad!** (S11)
2.00 **Family Guy** (S10)
3.00 **American Dad!** (S11)
4.00 **to 5.00** AM **Monk**

+1 hour 224 158

7 PM **8 PM** **9 PM** **10 PM**

E!

123 123 834 | 156 | 321 386

7.00 AM **Keeping Up with the Kardashians**
10.00 **Big Rich Texas**
11.00 **Keeping Up with the Kardashians**
12.00 NOON **Very Cavallari**
1.00 PM **Very Cavallari**
7.00 **Very Cavallari** Kristin convinces Jay to host a Little James photo shoot at their house. **8.00** Kristin's friends join her and Jay on their Cabo holiday. **9.00** Kristin is thrown into the middle of Brittany and Reagan's intensifying feud.
10.00 **Ladygang**
11.00 **Keeping Up with the Kardashians**
12.00 M'T **Hollywood Medium with Tyler Henry**
1.00 AM **Ladygang**
2.00 **Teleshopping**
3.00 **Keeping Up with the Kardashians**
4.00 **to 5.00** AM **Wags Atlanta**

Sky Arts

122 122 820 | 122 206

6.00 AM **André Rieu: Welcome to My World**
7.00 **Rachmaninov: Rhapsody/The Two Pigeons**
9.00 **Tales of the Unexpected**
10.00 **The Eighties**
11.00 **Discovering**
1.00 PM **Tales of the Unexpected**
2.00 **Christian Dior: Designer of Dreams**
3.00 **Twiggy: Face of the 60s**
4.00 **The Eighties**
5.00 **Discovering**
7.00 **The Adventurers of Modern Art**
8.00 **Landscape Artist of the Year 2018**
9.00 **André Rieu: Wedding Special**
10.00 **Master of Photography**
11.00 **Art 50: The British NEW EDITIONS**
12.00 M'T **Bronx Gothic**
1.45 AM **Bee Gees: In Our Own Time**
3.00 **The South Bank Show Originals** Double bill.
5.00 **to 6.00** AM **Discovering**

4seven

137 143 203 | 47 110 | 127

9.00 AM **A Place in the Sun**
10.00 **Couples Come Dine with Me** From Brighton.
11.00 **Posh Pawn**
12.00 NOON **Four in a Bed**
12.30 PM **Beat the Chef**
1.00 **A Place in the Sun**
2.00 **Everybody Loves Raymond** (S7)
3.00 **Frasier** (S2)
5.00 **Undercover Boss USA**
6.00 **Ramsay's Kitchen Nightmares USA** Double bill of editions.
8.00 **Food Unwrapped: Is Lunch Making Me Fat?**
9.00 **First Dates**
10.00 **Naked Attraction**
11.05 **Gogglebox**
12.05 AM **The Final Mission: Foxy's War**
1.05 **Titanic: The New Evidence**
2.10 **Britain's Most Historic Towns** From Oxford.
3.15 **Location, Location, Location** Warwickshire.
4.10 **to 4.40** AM **Four in a Bed**

5USA

141/169 153 | 21 | 129

9.00 AM **Catch a Contractor**
9.20 **Remington Steele** (S2)
10.10 **CSI: NY** 19/25. (S5)
11.05 **Rookie Blue** 1/13. (S3)
12.05 PM **Bull** 22/23. (S1)
1.00 **Law & Order** (S14)
3.00 **Murder, She Wrote**
5.00 **NCIS** 17/24. (S11)
6.00 **Law & Order** (S14)
8.00 **NCIS** *Shooter:* 22/24. The team investigate the killing of a photographer. (S11)
9.00 **NCIS** *Dead Letter:* 23/24. The team continue the international manhunt for a British spy. (S13)
10.00 **Law & Order: Special Victims Unit** *Ballerina:* 16/22. A murder turns into a case involving three bodies. (S10)
10.55 **Law & Order: Special Victims Unit** (S10&17)
12.55 AM **CSI: NY** (S6)
2.50 **Chicago Fire** 1/22. (S2)
3.50 **to 4.00** AM **Access**

+1 hour 241 185 57 130

5STAR

128 151 30 131

8.00 AM **3rd Rock from the Sun** 18/27. (S3)
8.25 **Smallville** 15/23. (S2)
9.10 **Dance Moms**
11.05 **My Wife and Kids**
12.00 NOON **Two and a Half Men** 1&2/16. (S8)
1.00 PM **3rd Rock...** (S3)
2.00 **Last Man Standing**
3.00 **Neighbours**
3.30 **Home and Away**
4.00 **My Wife and Kids**
6.00 **Neighbours**
6.30 **Home and Away**
7.00 **Two and a Half Men**
8.00 **Shannon Matthews: The Mother's Story**
9.00 **NEW My Dad the Paedophile**
10.00 **Feral Teens: Murder in Mind**
11.00 **Empire SERIES FINALE**
12.00 M'T **Rich Kids Go Homeless**
1.00 AM **Clink**
2.00 **Star** 12/12. (S1)
3.00 **Empire** 4/18. (S4)
3.50 **to 4.00** AM **Access**

+1 hour 228 186 56

Drama

143 130 20 158

7.10 AM **Boon**
8.00 **Soldier, Soldier**
10.00 **Classic Holby City**
11.00 **The Bill**
1.00 PM **Classic EastEnders**
2.20 **The Inspector Lynley Mysteries**
4.20 **Auf Wiedersehen, Pet**
5.20 **Birds of a Feather**
6.00 **Whatever Happened to the Likely Lads?**
6.40 **As Time Goes By**
7.20 **Last of the Summer Wine** Compo has an interesting experience when he loses his ferret.
8.00 **Dalziel & Pascoe** *An Autumn Shroud:* Dalziel has an eventful holiday.
10.00 **New Tricks** *Blue Flower:* The tem investigate the murder of an East German immigrant.
11.20 **Waking the Dead** *Yahrzeit:* Boyd receives a Nazi ceremonial dagger in the post.
1.45 AM **The Bill**
2.45 **to 4.00** AM **Boon**

Monday

AMC

186 186 840 332 381

Programmes start at 1pm.

1.00 PM **FILM Killers** Comedy. (2010, 12, 96min) ★★
2.55 **Grey's Anatomy** (S6)
3.50 **Law & Order** (S2)
4.50 **Zoom In NEW EDITION**
5.00 **FILM The Prize Winner of Defiance, Ohio** Fact-based drama. (2005, 12, 99min) ★★★
7.00 **Grey's Anatomy** (S6)
8.00 **Law & Order** (S2)
9.00 **Fear the Walking Dead NEW EPISODE** (S5)
10.00 **The Son** (S2)
11.00 **FILM Michael Clayton** Legal thriller. (2007, 15, 114min) ★★★★
1.15 AM **Fear the Walking Dead** As 9.00pm. (S5)
2.10 **The Son** (S2)
3.05 **Hollywood's Best Film Directors** (S1)
3.35 **Grey's Anatomy** (S6)
4.25 **to 5.30** AM **Law & Order**

CBS Drama

147 197 71 134

9.00 AM **Medium** (S3)
10.00 **ER** 5/22. (S3)
11.00 **The Love Boat** (S7)
12.00 NOON **Judge Judy**
1.00 PM **Bonanza** (S14)
3.00 **Walker, Texas Ranger**
4.00 **Unsolved Mysteries**
6.00 **The Love Boat** (S6)
7.00 **CSI: Miami** *Curse of the Coffin:* 6/24. Wolfe believes an investigation is could be cursed. (S5)
8.00 **Judge Judy**
9.00 **Medium** *Mother's Little Helper:* 7/22. Allison finds two bodies. (S3)
10.00 **CSI: Miami** *High Octane:* 7/24. A driver is decapitated while performing a stunt. (S5)
11.00 **The Love Boat** (S6)
12.00 M'T **Judge Judy**
1.00 AM **ER** 6/22. (S3)
2.00 **Medium** As 9.00pm.
3.00 **CSI: Miami** As 10.00pm.
4.00 **Diagnosis Murder** (S5)
5.00 **to 6.00** AM **Walker, Texas Ranger**

CBS Justice

148 192 39 137

9.00 AM **Diagnosis Murder**
11.00 **Matlock** (S2)
12.00 NOON **Medium** (S5)
1.00 PM **JAG** 12/22. (S1)
2.00 **CSI: Miami** 1/24. (S5)
3.00 **NCIS** 16/24. (S3)
4.00 **NCIS: Los Angeles** (S4)
5.00 **Matlock** (S2)
6.00 **48 Hours: Mystery**
7.00 **NCIS** 15/24. (S7)
8.00 **Walker, Texas Ranger** *Retribution:* 8/24. The Rangers hunt for a serial killer who murders federal agents. (S8)
9.00 **NCIS** *Hit-and-Run:* 13/24. A Marine lance corporal is involved in a fatal car crash. (S10)
10.00 **NCIS: Los Angeles** (S4)
11.00 **NCIS** 16/24. (S7)
12.00 M'T **CSI: Miami** (S5)
1.00 AM **NCIS** As 9.00pm.
2.00 **Gunsmoke** (S17)
3.05 **Bonanza** (S6)
4.00 **Walker, Texas Ranger**
5.00 **to 6.00** AM **Mission: Impossible**

CBS Reality

146 148 66 135

9.00 AM **Judge Judy**
1.00 PM **Judge Judy**
7.00 **Medical Detectives**
8.00 **Something's Killing Me** *My Wife Can't Breathe:* Doctors investigate the mysterious cause of death of Neurologist Dr Autumn Klein.
9.00 **Cold Blood** Police are suspicious of Kristine Fitzhugh's death falling down the stairs.
10.00 **Encounters with Evil** Explore the minds of the perpetrators of the most notorious crimes.
11.00 **Crime Stories**
12.00 M'T **Wives with Knives**
1.00 AM **Cold Blood**
2.00 **Encounters with Evil**
3.00 **Beyond Scared Straight**
3.45 **Beyond Belief: Fact or Fiction?**
4.40 **Unsolved Mysteries**
5.30 **to 6.00** AM **Bondi Rescue**

+1 hour 246 201 67 136

Challenge

145 139 46 146

6.00 AM **Catchphrase**
7.00 **Family Fortunes**
8.00 **Dale's Supermarket Sweep** Double bill.
9.00 **The Chase**
10.00 **Bruce's Price Is Right**
11.00 **The Price Is Right**
12.00 NOON **Wheel of Fortune** Game show.
1.00 PM **Catchphrase**
2.00 **Family Fortunes**
3.00 **The Chase**
4.00 **Bullseye**
6.00 **The Cube**
7.00 **Pointless** Quiz hosted by Alexander Armstrong.
8.00 **The Chase** Quiz show.
10.00 **Who Wants to Be a Millionaire?** Quiz.
11.00 **Bullseye**
12.00 M'T **Bullseye**
12.30 AM **Bullseye**
1.00 **The Chase**
4.00 **The Chase USA**
5.00 **to 6.00** AM **Golden Balls**

+1 hour 245 180 147

Comedy Central Extra

127 182 308

6.00 AM **Impractical Jokers**
7.00 **Teleshopping**
9.00 **Bob's Burgers**
10.00 **Impractical Jokers**
11.00 **Wipeout USA**
12.00 NOON **Friends** (S4)
1.00 PM **The Middle** (S2)
2.00 **Bob's Burgers** (S2)
3.00 **Most Ridiculous**
4.00 **Wipeout USA**
5.00 **Takeshi's Castle**
6.00 **My Name Is Earl** (S1)
7.00 **Impractical Jokers**
10.00 **Friends** (S4)
11.00 **Comedy Store** (S6)
11.30 **Darren Harriott**
12.00 M'T **South Park** (S17)
1.00 AM **Stand Up Central**
2.00 **Russell's Good News**
3.00 **Dogs Make You LOL**
3.25 **Bobby & Harriet Get Married**
3.45 **Idiotsitter** (S2)
4.05 **Workaholics** (S7)
4.30 **Wipeout USA**
5.15 **to 6.00** AM **Impractical Jokers**

+1 hour 227

Food Network

172 291 41 148

6.00 AM **Giada at Home NEW EDITIONS**
9.00 **Jamie's 15 Minute Meals** Four editions.
11.00 **The Pioneer Woman**
1.00 PM **Jamie at Home**
4.30 **Girl Meets Farm NEW EDITION**
5.00 **Barefoot Contessa – Back to Basics**
6.00 **Man Fire Food NEW EDITION**
7.00 **The Pioneer Woman**
8.00 **Diners, Drive-Ins, And Dives** Four editions.
10.00 **Cake Hunters NEW EDITIONS** US cake designers seek to wow potential customers. **10.30** A cake with an armed forces theme.
11.00 **Mystery Diners**
12.00 M'T **Diners, Drive-Ins, And Dives** Double bill.
1.00 AM **Restaurant: Impossible**
2.00 **to 3.00** AM **Mystery Diners**

+1 hour 272 149

Good Food

133 133 827 278 279 313 388

6.10 AM **Highlights**
7.00 **Bake Off: Creme de la Creme**
8.00 **James Martin: Sweet**
9.00 **John Torode's Asia**
9.30 **Torode's Middle East**
10.00 **Bikers' Best of British**
11.00 **Rick's Mediterranean**
12.00 NOON **Hairy Bikers Everyday Gourmets**
1.00 PM **Bake Off: Creme...**
2.00 **James Martin: Sweet**
3.00 **John Torode's Asia**
3.30 **Torode's Middle East**
4.00 **Rick's Mediterranean**
5.00 **Bikers' Best of British**
6.00 **Everyday Gourmets**
7.00 **James Martin: Sweet**
8.00 **John Torode's Asia**
8.30 **Torode's Middle East**
9.00 **Rick's Mediterranean**
10.00 **Bake Off: Creme...**
11.00 **Meals in Minutes**
11.30 **Peter's Coastal Kitchen**
12.00 M'T **James Martin: Sweet** Double bill.
12.30 **to 6.00** AM **Highlights**

+1 hour 233 280

Lifetime

164 838 208 209 329 384

7.00 AM **Judge Judy**
1.00 PM **Judge Judy**
2.00 **The Real Housewives of Beverly Hills**
3.00 **Born This Way**
4.00 **Dance Mums with Jennifer Ellison**
5.00 **Zombie House Flipping**
6.00 **Pawn Stars**
7.00 **Judge Judy** Small-claims cases on issues affecting family life.
9.00 **Britain's Next Top Model** The models create their own online dating profiles.
10.00 **Black Sails** *XXXI:* 3/10. Max runs afoul of the law, and Long John Silver makes his return to Nassau. (S4)
11.15 **Hardcore Pawn**
12.05 AM **Real Housewives of Beverly Hills**
1.00 **Pawn Stars**
2.00 **Britain's Next Top Model** As 9.00pm.
3.00 **to 4.00** AM **Judge Judy**

Paramount Network

153 188 187 54 132

9.10 AM **Gilmore Girls**
11.10 **FILM Hidden Intentions** Thriller. (2018, PG) ★★
12.50 PM **FILM A Wicked Vendetta** Thriller. (2018, PG, 90min) ★★
2.35 **FILM Killer Nightshift** Tense thriller. (2018, PG, 90min) ★★
4.20 **FILM Her Evil Twin** Suspense thriller. (2014, PG, 84min) ★★
6.05 **FILM Deadly Duplicate** Thriller with Jen Lilley. (2018, PG, 92min) ★★
8.00 **Grimm** 10/22. (S3)
9.00 **FILM Close Encounters of the Third Kind** Sci-fi. (1977, PG) ★★★★★
11.45 **FILM The General's Daughter** Thriller. (1999, 18, 116min) ★★★
2.05 AM **The X-Files** (S5)
3.00 **Grimm** As 8.00pm.
3.45 **Marvel's Agent Carter**
4.25 **Lip Sync Battle**
5.00 **Neighbours**
5.30 **to 6.00** AM **Home and Away**

Quest

144 144 172 217 37 114 167

6.00 AM **Highlights**
8.00 **Outback Opal Hunters**
9.00 **Wheeler Dealers**
11.00 **Salvage Hunters...**
12.00 NOON **Chasing Classic Cars** Double bill.
1.00 PM **Outback Opal Hunters**
2.00 **Deadliest Catch**
3.00 **Wheeler Dealers**
4.00 **Salvage Hunters...**
5.00 **Scrap Kings**
6.00 **Wheeler Dealers: On the Road**
7.00 **Outback Opal Hunters**
8.00 **Salvage Hunters**
9.00 **Aussie Gold Hunters NEW EDITION**
10.00 **Ice Cold Gold**.
11.00 **How Do They Do It?**
12.00 M'T **Wheeler Dealers...**
1.00 AM **Chasing Classic Cars**
2.00 **Deadliest Drivers**
3.00 **Destroyed in Seconds**
4.00 **American Loggers**
5.00 **to 6.00** AM **Overhaulin'**

+1 hour 244 173 76 168

Quest Red

149 215 38 169

6.00 AM **Say Yes to the Dress**
6.25 **Say Yes... Atlanta**
7.00 **Bondi Vet**
8.00 **Animal Cops Houston**
10.00 **Money for Nothing**
11.00 **Forensic Detectives**
12.00 NOON **Disappeared**
1.00 PM **I Found the Gown**
2.00 **Say Yes to the Dress**
4.00 **Say Yes to the Dress: Bridesmaids**
5.00 **Say Yes to the Dress**
6.00 **Salvage Hunters**
7.00 **Money for Nothing**
8.00 **My 600lb Life**
9.00 **Sister Wives**
10.00 **Say Yes to the Dress**
11.00 **Britain's Deadliest Kids**
12.00 M'T **Forensic Detectives**
1.00 AM **Murder on CCTV**
2.00 **Murder Comes to Town**
3.00 **FBI Files**
3.50 **Animal Cops Phoenix**
4.40 **Bondi Vet**
5.30 **to 6.00** AM **Say Yes to the Dress**

+1 hour 249 84 170

Really

142 128 17 160

6.00 AM **Home Away from Home**
7.00 **Teleshopping**
8.00 **Homes Under the Hammer** Double bill.
10.00 **Countryside 999**
11.00 **DIY SOS**
12.00 NOON **Escape to the Country** Double bill.
2.00 PM **Fantasy Homes by the Sea** In Brighton.
3.00 **Homes Under the Hammer** In Cumbria.
4.00 **Most Haunted**
6.00 **Celebrity Antiques Road Trip** Double bill.
8.00 **Antiques Road Trip**
9.00 **Cops UK: Bodycam Squad NEW EDITION**
10.00 **Helicopter ER**
12.00 M'T **Born to Kill?**
1.00 AM **Murder: Did They Do It?**
2.00 **Teleshopping**
4.00 **Ghost Adventures**
4.45 **Trust Me, I'm a Dealer**
5.10 **to 6.00** AM **Give a Dog a Home**

Sony Crime

157 193 143

7.00 AM **CSI** (S12)
10.00 **Fatal Attraction**
11.00 **Body of Evidence**
1.00 PM **48 Hours: Mystery**
2.00 **Fear Thy Neighbour**
3.00 **The Glades** (S3)
4.00 **Person of Interest** (S4)
5.00 **CSI** 1&2/22. (S13)
7.00 **CSI** *Wild Flowers:* 3/22. A murder victim is discovered to have been kept as a sex slave. (S13)
8.00 **Hustle** *A Bollywood Dream:* 4/6. The team targets a ruthless sweatshop owner. (S3)
9.00 **Deadly Women** Three tales of teenagers behaving viciously. **10.00** The call girl who struggled to meet her husband's demands.
11.00 **Fear Thy Neighbour**
12.00 M'T **Fatal Attraction**
1.00 AM **Deadly Women**
3.00 **to 4.00** AM **Body of Evidence**

+1 hour 257

5SELECT

159 152 55 133

9.00 AM **Access**
9.10 **Cagney & Lacey** (S2)
10.00 **Nightmare Tenants, Slum Landlords**
11.00 **The Dog Rescuers**
12.00 NOON **Paddington Station 24/7**
1.00 PM **Cruising with Jane McDonald**
2.00 **GPs: Behind Closed Doors** Double bill.
4.00 **The Yorkshire Vet**
5.00 **The Dog Rescuers**
6.00 **GPs: Behind Closed Doors** Double bill.
8.00 **The Yorkshire Vet**
9.00 **Jack the Ripper: Missing Evidence**
10.00 **Fritzl – The Monster: 10 Years On**
11.00 **The Murder of Charlene Downes**
11.55 **Nightmare Tenants, Slum Landlords**
12.55 AM **On Benefits: Could Work, Should Work**
1.55 **Oxford Street 24/7**
2.50 **to 4.00** AM **Striking Out**

5Spike

150 154 31 141

9.00 AM **Access**
9.10 **Knight Rider**
11.20 **Can't Pay? We'll Take It Away!** Debt collection.
12.20 PM **Police Interceptors**
1.25 **FILM The Yellow Mountain** Western. (1954, U, 77min) ★★
3.00 **FILM The Jigsaw Man** Cold War spy drama. (1983, 15, 91min) ★★
5.00 **The A-Team** (S3)
7.00 **Police Interceptors** The police dog unit is called into action.
8.00 **Traffic Cops** Julian is called to the scene of a fatal car crash.
9.00 **FILM Basic** Military thriller. (2002, 15, 98min) ★★
11.05 **FILM Mortal Kombat** Action fantasy. (1995, 15, 101min) ★★★
1.10 AM **Vikings** (S2)
2.15 **Criminals: On Camera**
2.45 **to 3.00** AM **Access**

+1 hour 250

True Crime

180 212 68 153

6.00 AM **Psychic Detectives**
1.00 PM **Psychic Detectives**
7.00 **The Investigators** A murder in New Mexico's rattlesnake canyon. **8.00** A mother-and-son who were convicted of killing a millionaire.
9.00 **Prison Wives** A wife who is proud of her imprisoned husband. **10.00** A woman who is engaged to a man serving 71 years in jail.
11.00 **Trace Evidence: The Case Files of Dr Henry Lee** The cases investigated by forensic scientist Dr Henry Lee.
12.00 M'T **Trace Evidence: The Case Files of Dr Henry Lee**
1.00 AM **The Investigators**
3.00 **Speeders**
5.00 **to 6.00** AM **Trace Evidence: The Case Files of Dr Henry Lee**

+1 hour 280 69

TLC

140 140 831 167 168 323 377

6.00 AM **Say Yes to the Dress**
7.00 **Say Yes... Atlanta**
8.00 **Say Yes to the Dress**
9.00 **Say Yes... UK**
10.00 **90 Day Fiancé**
12.00 NOON **My 600lb Life**
2.00 PM **Caribbean Life NEW EDITIONS**
3.00 **Lottery Dream Home**
4.00 **Say Yes to the Dress**
5.00 **Say Yes... Atlanta**
6.00 **Say Yes to the Dress**
7.00 **Say Yes to the Dress: UK NEW EDITIONS**
8.00 **Little People, Big World NEW EDITION**
9.00 **Drag Me Down the Aisle**
10.00 **Gypsy Brides US**
11.00 **Dr Pimple Popper**
12.00 M'T **Little People, Big World**
1.00 AM **Drag Me Down the Aisle**
2.00 **Gypsy Brides US**
3.00 **Dr Pimple Popper**
4.00 **to 6.00** AM **Highlights**

+1 hour 240 169

★★★★★ Excellent ★★★★ Very Good ★★★ Good ★★ Average ★ Poor

Discovery

125 125 822 250 251 322 376

6.00 AM **Supertruckers**
7.00 **Wheeler Dealers**
8.00 **Gold Rush**
9.00 **Naked and Afraid XL**
10.00 **Fast N' Loud Revved Up**
11.00 **Wheeler Dealers**
12.00 NOON **Baggage Battles**
1.00 PM **Combat Dealers**
2.00 **Wheeler Dealers**
3.00 **Chasing Classic Cars**
4.00 **Kindig Customs**
5.00 **Gold Rush**
6.00 **Fast N' Loud Revved Up** The crew tackle a Ford F100 truck.

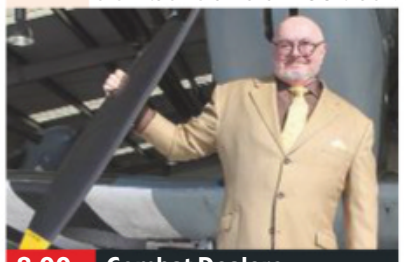

8.00 Combat Dealers

7.00 Supertruckers Sergeant Major and Sully must move two large boiler houses from the West Midlands to Bristol.

8.00 Combat Dealers At Biggin Hill, Bruce Crompton views a collector's haul of World War Two Spitfires.

9.00 Wheeler Dealers Car dealer Mike Brewer and mechanic Ant Anstead restore a 1970 Volkswagen Fastback.

10.00 Roadkill Classics NEW EDITIONS Using leaf blowers to make power. **10.30** The guys squash a Toyota Prius with a tank.

11.00 **Head 2 Head** Two vehicles are pitted against each other.
12.00 M'T **Wheeler Dealers**
1.00 AM **Supertruckers** As 7pm.
2.00 **Roadkill Classics** As 10pm.
3.00 **Head 2 Head** As 11.00pm.
3.50 **Kindig Customs**
4.40 **Gold Rush**
5.30 **to 6.00** AM **How It's Made**

+1 hour 225 252

Animal Planet

162 162 836 256 257 325 378

6.00 AM **Restoration Wild**
7.00 **Pit Bulls & Parolees**
8.00 **Into Alaska**
9.00 **The Bronx Zoo**
10.00 **Jeremy Wade's Dark Waters**
11.00 **Evan Goes Wild**
12.00 NOON **Big Cat Tales**
1.00 PM **Alaskan Bush People**
2.00 **Animal Cops Philadelphia**
3.00 **Dodo Heroes**
4.00 **Tanked**
5.00 **Trailblazers**
6.00 **Into Alaska** Rob's dog has a make-or-break training test.

7.00 Wildest Europe

7.00 Wildest Europe An exploration of Europe's forest and woodlands, revealing the vast array of wildlife to be found within.

8.00 Alaskan Bush People Noah, the youngest Brown brother, stays behind to continue repairs to Browntown.

9.00 Alaska Monsters Todd devises a trap for a huge feline creature that has been reported in the town of Paxson.

10.00 Animal Cops Philadelphia A dog arrives at the shelter after being attacked by another animal.

11.00 **Pit Bulls & Parolees**
12.00 M'T **Alaska Monsters**
1.00 AM **Animal Cops Philly**
2.00 **Wildest Europe** As 7.00pm.
3.00 **Alaskan Bush People**
3.50 **Alaska Monsters** As 9.00pm.
4.40 **Meet the Orangutans**
5.10 **to 6.00** AM **Crikey! It's the Irwins**

+1 hour 262 258

Nat Geographic

129 129 824 266 268 317 373

8.00 AM **WW2: Hell Under the Sea**
8.30 **Reach for the Stars**
9.00 **Car SOS** A 1991 Range Rover.
10.00 **Air Crash Investigation**
11.00 **Nazi Megastructures: Battle Ready** Vast battleships.
12.00 NOON **Supercar Megabuild**
1.00 PM **Air Crash Investigation**
2.00 **WWII's Greatest Raids**
3.00 **Car SOS** A rare Talbot Sunbeam Lotus is restored.
4.00 **World's Fastest Train**
5.00 **Air Crash Investigation**
6.00 **Wicked Tuna**

9.00 Bernie Madoff in His...

7.00 Strippers: Cars for Cash The teams track down an MGB GT and a Mazda MX-5, when challenged to find sporty cars.

8.00 Hitler's Last Stand NEW EDITION An amphibious assault on the last Nazi stronghold guarding the port at Antwerp.

9.00 NEW SERIES Bernie Madoff in His Own Words A look back at the story of the largest financial fraud in history.

10.00 Tales from the American Mob The Mafia in the US and the law enforcement officers who fought against it.

11.00 **Air Crash Investigation: Special Report**
12.00 M'T **Seconds from Disaster**
1.00 AM **Banged Up Abroad: Crime & Punishment**
2.00 **Air Crash Investigation**
3.00 **Wicked Tuna**
4.00 **to 5.00** AM **Strippers: Cars for Cash**

+1 hour 229 267

History

130 130 825 270 327 379

6.00 AM **American Pickers: Best Of** Some famous finds.
7.00 **American Pickers**
8.00 **Pawn Stars**
9.00 **Memories of D-Day**
10.00 **Hitler's Circle of Evil**
11.00 **Swamp People**
12.00 NOON **Forged in Fire**
1.00 PM **American Pickers: Best Of** More memorable picks.
2.00 **Pawn Stars**
3.00 **Storage Wars** Four editions.
5.00 **Forged in Fire** A Zande spear. **6.00** The German Halberd.

10.00 The Curse of Civil War...

7.00 American Pickers Danielle takes a trip to New York City for an auction of valuable rock-legend memorabilia.

8.00 In Search Of Zachary Quinto searches for theories that may explain the phenomena of superhuman strength.

9.00 Lost Gold of WWII NEW EDITION The team get a breakthrough when they search for a tunnel at the waterfall.

10.00 The Curse of Civil War Gold NEW EDITION A century-old family secret leads Kevin and the team back to Georgia.

11.00 **Buried: Knights Templar and the Holy Grail** Exploring the true fate of the Knights Templar and the possible whereabouts of the Holy Grail.
12.00 M'T **Vikings**
1.00 AM **In Search Of** As 8.00pm.
2.00 **Forged in Fire**
4.00 **to 6.00** AM **Storage Wars**

+1 hour 230 271

Yesterday

155 129 19 159

6.00 AM **Catching History's Criminals: The Forensics Story** With Gabriel Weston
7.10 **Time Team**
10.00 **Narrow Escapes of World War Two** As 6.00pm.
11.00 **Viking Dead**
12.00 NOON **Time Team**
2.00 PM **Frozen Planet**
3.00 **The Blue Planet**
4.00 **Forbidden History**
5.00 **Viking Dead**
6.00 **Narrow Escapes of World War Two** Recalling the holding of Tobruk in 1941.

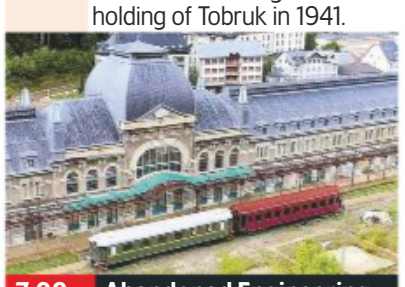

7.00 Abandoned Engineering

7.00 Abandoned Engineering An abandoned railway station near a town in Spain that is home to just 500 people.

8.00 The Queen's Castle The Prince of Wales and the Duchess of Cornwall host a banquet for the Prince's Trust.

9.00 Bangers and Cash The team is under pressure with a record number of cars to auction, but Derek finds room for one more.

10.00 The World at War The events that brought about the fall of the Third Reich as the Allies closed in on Berlin.

11.00 **The Two Ronnies: Old Fashioned Christmas Mystery** The two comedians host Christmas dinner, but someone steals the turkey.
12.20 AM **The Green Green Grass**
1.00 **Narrow Escapes of World War Two** As 6.00pm.
2.00 **to 3.00** AM **Time Team**

+1 hour 255 200

Monday

7 PM

8 PM

9 PM

10 PM

Disc. History

171 262

6.00 AM **Aircraft Stories**
7.00 **Off the Rails**
9.00 **Secrets of the Arsenal**
10.00 **Battlefield**
12.00 NOON **Aircraft Stories**
1.00 PM **Off the Rails**
3.00 **Secrets of the Arsenal**
4.00 **Battlefield**
6.00 **Blowing Up History**
7.00 **Nasa's Unexplained Files** A planet shows evidence of having an Earth-like atmosphere.
8.00 **Secret Space Escapes**
9.00 **Devonport: Inside the Royal Navy** Life on board *HMS Ocean*.
10.00 **Surviving the Cut**
11.00 **Blowing Up History**
12.00 M'T **World War Two: The Complete History**
1.00 AM **Secret Space Escapes**
2.00 **Battlefield**
4.00 **Secrets of the Arsenal**
5.00 **to 6.00** AM **Blowing Up History**

+1 hour 271 263

Eden

166 245 247 315 389

9.00 AM **Super Vets**
10.00 **David Attenborough's Natural Curiosities**
11.00 **Mexico: Earth's Festival of Life**
12.00 NOON **Yellowstone**
1.00 PM **Super Vets**
2.00 **Natural Curiosities**
3.00 **Frontier Borneo**
4.00 **Super Vets**
5.00 **Natural Curiosities**
6.00 **Mexico: Earth's...**
7.00 **Yellowstone**
8.00 **Frontier Borneo**
9.00 **Angry Planet**
10.00 **Mexico: Earth's Festival of Life**
11.00 **Yellowstone**
12.00 M'T **Angry Planet**
1.00 AM **Frontier Borneo**
2.00 **Super Vets**
3.00 **Natural Curiosities**
3.50 **Mexico: Earth's...**
4.40 **Frontier Borneo**
5.30 **to 6.00** AM **Angry Planet**

+1 hour 266 246

WILD

165 165 839 264 265 318 374

8.00 AM **Paradise Islands**
11.00 **Snakes in the City**
12.00 NOON **Wild X Files**
1.00 PM **Born in Africa**
4.00 **Monster Fish**
6.00 **Caught in the Act**
7.00 **Snakes in the City** Simon and Siouxsie find their lives on the line.
8.00 **Wild Hunters** A close-up look at the lives of wolves.
9.00 **Maneater Manhunt** Gordon Buchanan investigates a wolf attack on a human.
10.00 **Built for the Kill** The amazing hunting instincts and evasion tactics employed by animals in the wild.
11.00 **Snakes in the City**
12.00 M'T **Animals Gone Wild**
1.00 AM **Animals Gone Wild**
2.00 **Paradise Islands**
3.00 **Snakes in the City**
4.00 **to 5.00** AM **Wild X Files**

History 2

163 273 274 330 390

8.00 AM **Dead Men's Secrets**
10.00 **The Curse of Oak Island: Digging Deeper**
11.00 **UFO Hunters**
12.00 NOON **Ancient Aliens**
2.00 PM **Cities of the Underworld**
3.00 **Dead Men's Secrets**
5.00 **Evolve**
6.00 **Decoding the Past**
7.00 **Soviet Storm: WWII in the East** A history of World War Two's Eastern Front.
8.00 **Ancient Aliens** Cryptic puzzles that might have been left by aliens. **9.00** Evidence suggesting aliens once saved humanity from great floods.
10.00 **Ancient Assassins**
11.00 **Combat Machines**
12.00 M'T **Decoding the Past**
1.00 AM **Ancient Aliens**
3.00 **Cities of the Underworld**
4.00 **to 5.00** AM **Evolve**

PBS America

174 276 91 155

8.00 AM **Nazi Law: Legally Blind**
9.15 **Robot Warriors**
10.15 **The Restorers**
11.25 **The Road to El Alamein: Churchill's Desert Campaign**
1.20 PM **Nazi Law: Legally Blind**
2.35 **The Restorers**
3.40 **The Road to El Alamein: Churchill's Desert Campaign**
5.35 **Nazi Law: Legally Blind**
6.45 **The Restorers**
7.50 **Meet the Ancestors Revisited: Stories from the Dark Earth**
9.10 **Treblinka's Last Witness** The story of Holocaust survivor Samuel Willenberg.
11.00 **The Facebook Dilemma**
12.10 AM **Meet the Ancestors Revisited: Stories from the Dark Earth**
1.30 **to 2.00** AM **Walks Around Britain**

CI

156 156 835 223 222 328 380

6.00 AM **The First 48**
8.00 **Homicide Hunter**
10.00 **Unusual Suspects**
11.00 **The First 48**
12.00 NOON **Murders That Shocked the Nation**
1.00 PM **Crimes That Shook Britain**
2.00 **Nightmare in Suburbia**
3.00 **Homicide Hunter**
4.00 **Unusual Suspects**
5.00 **Homicide: Hours to Kill**
6.00 **The First 48**
7.00 **Homicide Hunter**
8.00 **Killer In Plain Sight NEW EDITION**
8.30 **Killer In Plain Sight**
9.00 **What The Killer Did Next**
10.00 **Secrets of the Morgue**
11.00 **The First 48**
12.00 M'T **Darkest Taboos**
1.00 AM **What The Killer Did Next**
2.00 **Nightmare in Suburbia**
3.00 **to 6.00** AM **Highlights**

+1 hour 256 224

SKY HD SD | VIRGIN HD | FREEVIEW HD | FREESAT HD | BT HD

MONDAY Films

Monday

Sky Premiere

301 301 842 431 401 501

6.00 AM **The Music of Silence** Biopic. (2017, PG, 115min) ★★
8.10 **Flying the Nest** As 4.20am.
9.50 **The Top Ten Show 2019**
10.10 **PREMIERE Genius** As 6pm.
12.10 PM **Crazy Rich Asians** Comedy, as shown at 8.00pm.
2.20 **Mara** As 12.10am.
4.15 **At First Light** Fantasy thriller. (2018, 12, 90min) ★★★
6.00 **PREMIERE Genius** Drama. (2016, 12, 104min) ★★★
See review, page19

6.00 Genius

8 PM

8.00 **Crazy Rich Asians** Comedy starring Constance Wu. A professor heads to Singapore with her boyfriend, and is surprised to learn he is from an extremely wealthy family. (2018, 12, 120min) ★★★★
SEX ●●● VIOLENCE ●●● LANG ●●●

9 PM

10 PM

10.10 **SuperFly** Crime thriller starring Trevor Jackson and Jason Mitchell. (2018, 15, 116min) ★★
SEX ●●● VIOLENCE ●●● LANG ●●●

11 PM

12.10 AM **Mara** Horror thriller starring Olga Kurylenko. (2018, 18, 98min) ★★
2.05 **Distorted** Thriller with John Cusack. (2018, 15, 86min) ★★
3.50 **Rocketman: Special**
4.20 **to 6.00** AM **Flying the Nest** Animation with the voices of John Stamos and Jamie Oram. (2018, U, 82min) ★★

+1 hour 312 402

Sky Disney

304 304 845 435 405 503

6.45 AM **Beauty and the Beast: Belle's Magical World** (1997)
8.00 **Mars Needs Moms** (2011)
9.30 **National Treasure** As 8pm.
11.45 **National Treasure: Book of Secrets** As shown at 10.15pm.
1.55 PM **One Hundred and One Dalmatians** As 6.35pm.
3.20 **Mars Needs Moms** (2011)
4.50 **WALL•E** (2008) ★★★★★
6.35 **One Hundred and One Dalmatians** Animation. (1961, U, 71min) ★★★★★

6.35 One Hundred and One...

8.00 **National Treasure** Adventure caper starring Nicolas Cage as a treasure hunter following a series of clues left by America's Founding Fathers as to the whereabouts of the lost fortune of the Knights Templar. (2004, PG, 131min) ★★★★
SEX ●●● VIOLENCE ●●● LANG ●●●

10.15 **National Treasure: Book of Secrets** Adventure caper with Nicolas Cage. (2007, PG, 119min) ★★★
SEX ●●● VIOLENCE ●●● LANG ●●●

12.25 AM **Tron** Sci-fi thriller. (1982, PG, 96min) ★★★★
2.10 **Basil the Great Mouse Detective** Cartoon adventure. (1986, U, 75min) ★★★
3.35 **The Santa Clause 3: The Escape Clause** Fantasy. (2006, U, 92min) ★★★
5.20 **to 6.45** AM **Duck Tales the Movie: Treasure of the Lost Lamp** Animated adventure. (1990, U, 73min) ★★★

Sky Family

305 305 846 436 406 505

6.25 AM **The Little Vampire**
7.55 **Luis and the Aliens** (2018)
9.30 **The Nut Job 2: Nutty by Nature** As shown at 6.20pm.
11.10 **A Wizard's Tale** Animation. (2018, U, 97min) ★★
12.50 PM **The Mask of Zorro**
3.10 **The Little Vampire** Animation. (2017, U, 83min) ★★
4.40 **Luis and the Aliens** (2018)
6.20 **The Nut Job 2: Nutty by Nature** Animated sequel. (2017, U, 91min) ★★

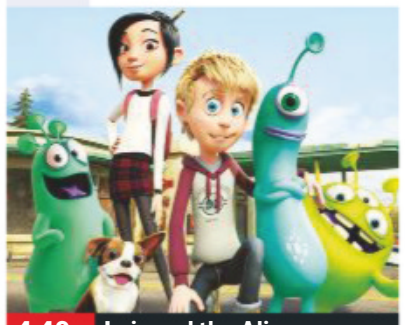
4.40 Luis and the Aliens

8.00 **The Mask of Zorro** Epic swashbuckling adventure starring Antonio Banderas and Anthony Hopkins. The legendary hero searches for a successor and finds him in the shape of a young bandit. With Catherine Zeta Jones. (1998, PG, 137min) ★★★★
SEX ●●● VIOLENCE ●●● LANG ●●●

10.20 **Thunderbirds** Adventure starring Bill Paxton. (2004, PG, 95min) ★★
SEX ●●● VIOLENCE ●●● LANG ●●●

12.00 M'T **Against the Wild: The Great Elephant Adventure** Drama with Sam Ashe Arnold. (2017, PG, 90min) ★★
1.40 AM **#Roxy** Romantic comedy. (2018, PG, 90min) ★★
3.35 **Space Jam** Comedy fantasy starring Michael Jordan. (1996, U, 87min) ★★★
5.15 **to 6.45** AM **Lego DC Super Hero Girls: Super-Villain High** Animated adventure. (2018, PG, 78min) ★★

Sky Action

306 306 847 437 407 502

6.00 AM **Rough Stuff** (2017) ★★★
8.05 **The Karate Kid** Adventure. (1984, 12, 127min) ★★★★
10.15 **Hotel Artemis** As 7.15pm.
11.55 **Gone in Sixty Seconds** Thriller. (2000, 15) ★★★
1.55 PM **Troy** Adventure. (2004, 15, 163min) ★★★
4.40 **Star Wars: The Last Jedi** Fantasy adventure. (2017, 12, 146min) ★★★★
7.15 **Hotel Artemis** Drama. (2018, 15, 94min) ★★★

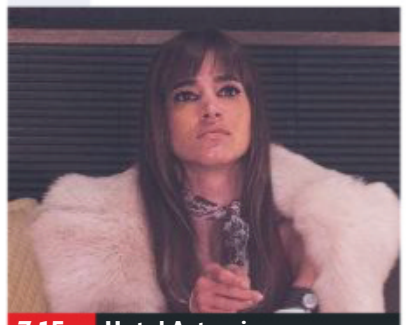
7.15 Hotel Artemis

Hotel Artemis (film started at 7.15pm)
SEX ●●● VIOLENCE ●●● LANG ●●●

9.00 **Die Hard with a Vengeance** Action thriller sequel starring Bruce Willis, Jeremy Irons and Samuel L Jackson. John McClane plays a deadly game of bluff when a terrorist holds New York to ransom. (1995, 15, 128min) ★★★
SEX ●●● VIOLENCE ●●● LANG ●●●

11.10 **The Scorpion King: Book of Souls** Fantasy with Nathan Jones. (2018, 15, 102min) ★★
12.55 AM **End of Days** Fantasy with Arnold Schwarzenegger. (1999, 18, 121min) ★★
3.00 **Master and Commander: The Far Side of the World** Epic seafaring adventure. (2003, 12, 138min) ★★★★
5.30 **to 7.20** AM **Big Trouble in Little China** Fantasy. (1986, 15, 100min) ★★★

Sky Comedy

307 307 848 438 408 506

6.45 AM **The Perfect Match** Romantic comedy drama. (2016, 15, 96min) ★★
8.30 **The Terminal** Comedy drama. (2004, 12, 129min) ★★★★
10.45 **Shallow Hal** Comedy. (2001, 12, 113min) ★★★★
12.45 PM **Tag** As 8.00pm.
2.35 **Pitch Perfect 3** As 9.45pm.
4.20 **Drillbit Taylor** Comedy. (2008, 12, 97min) ★★
6.10 **Role Models** Comedy. (2008, 15, 96min) ★★★★

4.20 Drillbit Taylor

8.00 **Tag** Comedy starring Jeremy Renner. A group of former classmates organise an elaborate game of tag that requires some to travel all over the United States. (2018, 15, 100min) ★★★
SEX ●●● VIOLENCE ●●● LANG ●●●

9.45 **Pitch Perfect 3** Comedy sequel with Rebel Wilson and Anna Kendrick. The Bellas reunite for one last singing competition on an overseas tour. (2017, 12, 93min) ★★★
SEX ●●● VIOLENCE ●●● LANG ●●●

11.30 **Rough Night** Comedy starring Scarlett Johansson. (2017, 15, 101min) ★★
1.20 AM **Beverly Hills Cop** Comedy thriller starring Eddie Murphy and John Ashton. (1984, 15, 105min) ★★★★★
3.15 **Here Comes the Boom** Comedy starring Kevin James. (2012, 12, 103min) ★★★
5.05 **to 7.05** AM **Fred Claus** Comedy with Vince Vaughn. (2007, PG, 115min) ★★

primetime

Sky Hits

302 302 843 433 403

7.15 AM **Everything, Everything** Drama. (2017, 12, 96min) ★★
9.10 **The Hurricane Heist** Action thriller. (2018, 12, 103min) ★
11.10 **Life of the Party** As 7.00pm.
1.10 PM **A Quiet Place** As 9.00pm.
2.45 **Book Club** Comedy drama. (2018, 12, 104min) ★★★
4.45 **All the Money in the World** Fact-based drama. (2017, 15, 132min) ★★★★

7.00 **Life of the Party** Comedy starring Melissa McCarthy. (2018, 12, 105min) ★★
9.00 **A Quiet Place** Horror starring Emily Blunt and John Krasinski. A family have to live in silence while hiding from monsters. (2018, 15, 90min) ★★★★
10.35 **Maze Runner: The Death Cure** Sci-fi drama starring Dylan O'Brien. A group of young people try to save their friends who are being held captive. (2018, 12, 142min) ★★★

1.05 AM **Unfriended: Dark Web** Thriller. (2018, 15, 92min) ★★★
2.50 **The Wedding Guest** Comedy. (2018, 15, 105min) ★★
4.45 **to 6.45** AM **The Chronicles of Narnia: The Voyage of the Dawn Treader** Fantasy. (2010, PG, 112min) ★★★

Sky Superhero

303 303 844 434 404 508

6.40 AM **Captain America: The Winter Soldier** (2014) ★★★★
9.00 **Mighty Morphin Power Rangers: The Movie** (1995)
10.40 **Hellboy II: The Golden Army**
12.45 PM **Avengers: Infinity War**
3.15 **Batman: The Dark Knight Returns, Part I** Animation. (2012, 15, 76min) ★★★
4.35 **Batman: The Dark Knight Returns – Part Two** (2013)

5.55 **Hellboy II: The Golden Army** Comic-book horror fantasy starring Ron Perlman. (2008, 12, 119min) ★★★★
8.00 **Avengers: Infinity War** Superhero sequel starring Robert Downey Jr. When a galactic warlord attempts to execute an insane plan, an army of superheroes try to stop him. (2018, 12, 149min) ★★★
10.35 **The Matrix Reloaded** Sci-fi sequel starring Keanu Reeves. (2003, 15, 137min) ★★★

12.55 AM **The Matrix Revolutions** Sci-fi starring Keanu Reeves. (2003, 15, 129min) ★★★
3.15 **Son Of Batman** Animation. (2014, 15, 74min) ★★
4.40 **to 6.20** AM **Mighty Morphin Power Rangers: The Movie** Fantasy. (1995, PG, 96min) ★★

TCM

315 315 854 415 416 512

6.00 AM **Hollywood's Best Film Directors** Double bill.
7.10 **Rebel Without a Cause** (1955)
9.35 **Return of the Gunfighter**
11.45 **Fort Bowie** (1958) ★★
1.30 PM **The Wild Westerners**
2.55 **The Man from Galveston**
4.05 **Oregon Passage** (1957) ★★
5.45 **Sherlock Holmes in Washington** Mystery thriller. (1943, b/w, U, 71min) ★★

7.10 **The Quick Gun** Western starring Audie Murphy. A young gunfighter returns to his hostile hometown and defends it against a gang of desperadoes. (1964, PG, 87min) ★★
9.00 **Blazing Saddles** Mel Brooks' wildly irreverent Western spoof starring Gene Wilder. A drunken gunslinger and a black sheriff join forces to defend the town of Rock Ridge from a crooked attorney and his cronies. (1974, 12, 90min) ★★★★

11.00 **The Producers** Comedy. (1967, PG, 88min) ★★★★
1.00 AM **Anatomy of a Murder** Drama. (1959, b/w) ★★★★★
4.00 **to 6.00** AM **Hollywood's Best Film Directors** Four editions.

+1 hour 316 417

Talking Pictures

328 445 81 306

6.00 AM **I Thank You** (1941)
7.40 **King Solomon's Mines** Adventure. (1937) ★★★
9.20 **She** Fantasy. (1965) ★★★★
11.20 **Rebecca** (1940) ★★★★★
2.00 PM **Rumpole of the Bailey**
3.05 **Too Many Crooks** (1958) ★★★
4.45 **Against the Tide**
5.00 **Shadows**
5.30 **Hannay**
6.30 **The Great Milk Bottle Mystery**

6.40 **Cairo Road** Drama starring Laurence Harvey. Two British operatives are sent to Egypt to smash a drug-smuggling outfit. (1950, PG, 110min) ★★
8.30 **Public Eye** Frank joins an enquiry agency.
9.30 **A Man Called Sledge** Western starring James Garner and Dennis Weaver. Two outlaws attempt to break into a prison so they can steal a large shipment of gold being stored there. (1970, PG, 93min) ★★

11.20 **Night of the Demon** Occult chiller starring Dana Andrews. (1957, b/w, PG, 91min) ★★★★
1.20 AM **The Gentle Touch**
2.20 **Breaking Away** Comedy drama. (1979, PG, 100min) ★★★★
4.15 **to 6.00** AM **Value for Money** Comedy. (1955, U, 89min) ★★

Horror

317 149 70 138

8.00 AM **Lost in Space**
9.00 **Star Trek: Deep Space Nine**
10.00 **Star Trek** 1/26. (S2)
11.00 **Arabian Nights** Double bill. Fantasy starring Mili Avital.
3.00 PM **Andromeda**
4.00 **Impact Earth** Sci-fi drama. (2015, 12, 90min) ★★
5.50 **Horror Highlights**
6.00 **Star Trek** 2/26. (S2)
7.00 **Star Trek: Deep Space Nine**

8.00 **Earth: Final Conflict**
9.00 **Deepstar Six** Underwater monster chiller starring Taurean Blacque and Greg Evigan. A team of deep-sea engineers disturb a killer crustacean. (1988, 15, 100min) ★★
10.55 **Late Phases** Horror starring Nick Damici. When beasts attack from the forest, it is up to a grizzled veteran to uncover what the residents of a retirement community are hiding. (2014, 18, 95min) ★★

12.50 AM **The Lesson** Thriller starring Robert Hands and Evan Bendall. (2015, 18, 94min) ★★
2.45 **to 4.20** AM **The Possession of Michael King** Horror with Cara Pifko. (2014, 18, 110min) ★★

+1 hour 318 202 139

★★★★★ Excellent ★★★★ Very Good ★★★ Good ★★ Average ★ Poor

Sky Thriller

309 309 850 | 439 409 | 509

6.30 AM **Rememory** (2017) ★★★
8.30 **Trendy** Thriller with Alan Ford. (2017, 15, 100min) ★★★
10.25 **Déjà Vu** Sci-fi thriller. (2006, 12, 126min) ★★★★
12.40 PM **The Bourne Legacy**
3.00 **The Bourne Identity** Thriller. (2002, 12, 119min) ★★★★★
5.00 **The Bourne Supremacy** Thriller. (2004, 12) ★★★★
7.00 **The Bourne Ultimatum** Spy thriller starring Matt Damon. (2007, 12, 115min) ★★★★

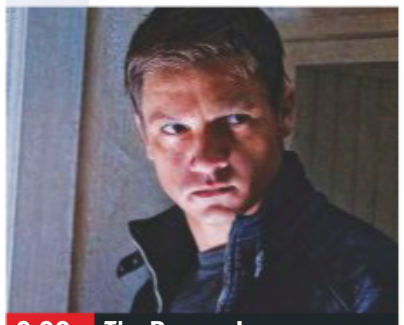

9.00 The Bourne Legacy

The Bourne Ultimatum (film started at 7.00pm)
SEX ●●● VIOLENCE ●●● LANG ●●●

9.00 **The Bourne Legacy** Spy thriller sequel starring Rachel Weisz and Jeremy Renner. A genetically enhanced secret agent goes on the run with his supervisor when his life is threatened from within his organisation. (2012, 12, 129min) ★★★
SEX ●●● VIOLENCE ●●● LANG ●●●

11.15 **Face/Off** Action thriller starring John Travolta. (1997, 18, 133min) ★★★★
1.35 AM **Kissing Candice** Drama starring Ann Skelly. (2017, 15, 108min) ★★★
3.25 **Sudden Impact** Crime thriller. starring Clint Eastwood. (1983, 18, 117min) ★★
5.25 **to 7.10** AM **Deep Family Secrets** Thriller starring Angie Dickinson and Richard Crenna. (1997, PG, 89min) ★★

Sky Julia Roberts

308 308 849 | 440 410 | 511

6.00 AM **Charlie Wilson's War** Drama, as shown at 6.10pm.
7.50 **Erin Brockovich** Drama. (2000, 15, 133min) ★★★★
10.10 **The Mexican** Action comedy. (2001, 15, 123min) ★★
12.20 PM **My Best Friend's Wedding** As 10.05pm.
2.10 **Pretty Woman** As 8.00pm.
4.15 **Closer** Relationship drama. (2004, 15, 104min) ★★★
6.10 **Charlie Wilson's War** Drama. (2007, 15, 97min) ★★★★

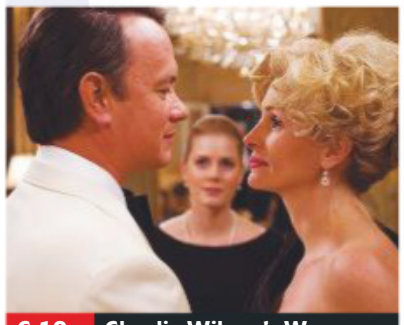

6.10 Charlie Wilson's War

8.00 **Pretty Woman** Romantic comedy starring Julia Roberts and Richard Gere. A multi-millionaire businessman and a Hollywood Boulevard hooker fall in love. (1990, 15, 117min) ★★★★
SEX ●●● VIOLENCE ●●● LANG ●●●

10.05 **My Best Friend's Wedding** Comedy starring Julia Roberts and Cameron Diaz. (1997, 12, 104min) ★★★★
SEX ●●● VIOLENCE ●●● LANG ●●●

11.55 **Julia Roberts Season: Preview**
12.10 AM **Closer** As 4.15pm.
2.00 **Charlie Wilson's War** Drama shown at 6.10pm.
3.50 **to 6.00** AM **Steel Magnolias** Comedy drama about the friendship of six very different Louisiana women, starring Sally Field, Shirley MacLaine, Julia Roberts, Olympia Dukakis and Daryl Hannah. (1989, PG, 115min) ★★★★

Sky Sci-Fi/Horror

310 310 851 | 441 411 | 507

6.00 AM **Annabelle: Creation** Horror. (2017, 15) ★★★
7.55 **#Screamers** Horror. (2016, 15, 85min) ★★
9.25 **Psycho** Horror. (1960, b/w, 15, 109min) ★★★★★
11.25 **InControl** As 7.30pm.
12.55 PM **Star Trek** As 9.00pm.
3.05 **Slender Man** As 11.15pm.
4.45 **Avatar** Sci-fi fantasy. (2009, 12, 162min) ★★★★
7.30 **InControl** Sci-fi thriller. (2017, 15, 82min) ★★

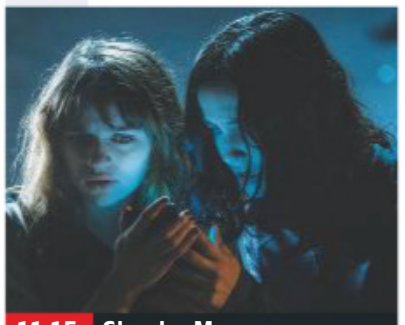

11.15 Slender Man

InControl (film started at 7.30pm)
SEX ●●● VIOLENCE ●●● LANG ●●●

9.00 **Star Trek** Sci-fi adventure prequel starring Chris Pine and Zachary Quinto. Rebel Starfleet graduate James T Kirk falls foul of Vulcan officer Spock when he joins the new Starship *Enterprise*. (2009, 12, 121min) ★★★★★
SEX ●●● VIOLENCE ●●● LANG ●●●

11.15 **Slender Man** Horror starring Julia Goldani Telles and Joey King. (2018, 15, 90min) ★
1.00 AM **Perfect Skin** Psychological horror starring Richard Brake, Jo Woodock and Natalia Kostrzewa. (2018, 18, 110min) ★★★
2.50 **Bram Stoker's Dracula** Horror starring Gary Oldman. (1992, 18, 123min) ★★
5.00 **to 6.00** AM **Sky Cinema Preview**

Sky Select

311 311 852 | 442 412 | 510

6.30 AM **Brothers in Arms** (2016)
8.50 **My Friend Dahmer** Drama. (2017, 15, 107min) ★★★★
10.40 **Kills on Wheels** Comedy. (2016, 15, 103min) ★★★★
12.25 PM **Bomb City** Crime drama. (2017, 15, 90min) ★★★★
2.10 **Five Easy Pieces** Cult drama. (1970, 15, 98min) ★★★★★
3.55 **Dark River** Period drama. (2017, 15, 90min) ★★★★
5.30 **The Hurricane** Drama. (1999, 15, 142min) ★★★

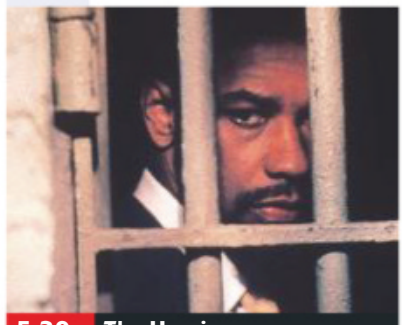

5.30 The Hurricane

8.00 **Lady Bird** Comedy drama starring Saoirse Ronan and Laurie Metcalf. An teenager has a difficult relationship with her mother while growing up in California. (2017, 15, 94min) ★★★★★
SEX ●●● VIOLENCE ●●● LANG ●●●

9.45 **The Town** Crime thriller starring Ben Affleck. After a botched heist, a bank robber attempts to keep tabs on a bank worker and finds himself falling in love with her. (2010, 15, 124min) ★★★★
SEX ●●● VIOLENCE ●●● LANG ●●●

12.00 M'T **The Fortress** Korean drama starring Byung-Hun Lee and Go Soo. Subtitled. (2017, 15, 140min) ★★★★
2.25 AM **The Exorcist** Horror chiller starring Max von Sydow. (1973, 18, 121min) ★★★★
4.30 **to 6.00** AM **Fatima** French drama starring Soria Zeroual. Subtitled. (2015, PG, 79min) ★★★

Film4

313 313 853 | 428 429 | 14 | 300

■ **Films start at 11.00am**
11.00 AM **Doctor Dolittle** Family musical starring Rex Harrison. (1967, U, 144min) ★★★
1.55 PM **When Eight Bells Toll** Alistair MacLean thriller starring Anthony Hopkins. (1971, 15, 94min) ★★
3.45 **49th Parallel** British war drama starring Leslie Howard. (1941, b/w, U, 123min) ★★
6.20 **The Core** Sci-fi action thriller. (2002, 12, 135min) ★

6.20 The Core

The Core (film started at 6.20pm)
SEX ●●● VIOLENCE ●●● LANG ●●●

8 PM

9.00 **X-Men: Apocalypse** Superhero adventure sequel with James McAvoy and Michael Fassbender. The mutant heroes must save the world from an ancient Egyptian tyrant restored to life in the 1980s. (2016, 12, 144min) ★★★
SEX ●●● VIOLENCE ●●● LANG ●●●

9 PM

10 PM

11.45 **PREMIERE She's Funny That Way** Comedy starring Owen Wilson. A married Broadway director has a fling with a prostitute who turns out to be perfect for a role in his production. (2014, 12, 93min) ★★★ *See review, page 22*
1.35 **to 3.35** AM **Warm Bodies** Comedy with Nicholas Hoult. (2013, 12, 94min) ★★★★

11 PM

+1 hour 314 430 45 301

True Movies

319 424 62 303

6.00 AM **Highway to Heaven**
7.00 **The Waltons** Double bill.
9.00 **Dreams Lost, Dreams Found** Romantic drama with David Robb. (1987, PG, 102min) ★★
11.00 **Try to Remember** Mystery thriller. (2003, 15, 90min) ★★
1.00 PM **Highway to Heaven**
3.00 **Sherlock Holmes and the Leading Lady** 1&2/2. Mystery with Christopher Lee.
7.00 **Heaven & Hell: North & South, Book III** 4/6. Historical drama set in the aftermath of the American Civil War, starring Philip Casnoff, Kyle Chandler and Jonathan Frakes.
9.00 **Daylight Robbery** Heist thriller starring Geoff Bell. A group of football fans plan to ram-raid a London bank, using a trip to a World Cup match as their alibi. (2008, 15, 98min) ★★★
11.00 **Queen** 3/3. Historical drama starring Halle Berry. (S1)
1.00 AM **The Waltons** Double bill.
3.00 **The Agatha Christie Hour**
4.00 **Agatha Christie's Partners in Crime** A man is found dead.
5.00 **to 6.00** AM **Highway to Heaven**

+1 hour 320 303 304

Sony Movies

321 425 32 302

9.00 AM **Crash Site: A Family in Danger** Horror. (2011, 15) ★★
10.55 **Garage Sale Mystery: All That Glitters** Murder mystery.
12.50 PM **Sony Movie News Extra**
1.00 **2012: Doomsday** (2008) ★
2.50 **Earth's Final Hours** (2011) ★★
4.40 **Crouching Tiger, Hidden Dragon** Chinese romantic period adventure. Subtitled. (2000, 12, 120min) ★★★★★
7.10 **Dragon Wars** Fantasy starring Jason Behr. A woman discovers she is the reincarnation of a sorceress who can bestow ultimate power on dragons. (2007, 12, 107min) ★★
9.00 **Lake Placid** Horror comedy starring Bill Pullman. A giant crocodile goes on the rampage in a remote lake in New England. (1999, 15, 82min) ★★★★
10.45 **Equilibrium** Sci-fi thriller with Christian Bale and Taye Diggs. (2002, 15, 107min) ★★★
1.00 AM **Equals** Sci-fi romance. (2015, 12, 101min) ★★
3.10 **Gold** Thriller starring Roger Moore (1974, 12, 124min) ★★
5.50 **to 6.00** AM **Sony Movie News Extra**

+1 hour 322

Movies 24

325 419 513

7.00 AM **Love on the Vines** (2016)
9.00 **Love at First Bark** Romantic drama. (2017, PG, 84min) ★★
11.00 **Summer Love** Romantic drama. (2016, PG, 83min) ★★
1.00 PM **June in January** Romantic comedy. (2014, PG, 72min) ★★
3.00 **The Good Witch** Family drama. (2007, PG, 89min) ★★
5.00 **A Midnight Kiss** Romantic drama. (2018, PG, 95min) ★★
7.00 **A Summer to Remember** Romantic comedy starring Catherine Bell. A widowed doctor on a holiday with her daughter ends up falling for the owner of the exotic resort. (2018, PG, 120min) ★★
9.00 **Bad Date Chronicles** Romantic comedy starring Merritt Patterson and Justin Kelly. Two bloggers who write about bad dates decide to go out with each other to see who is really at fault. (2017, PG, 80min) ★★
11.00 **All of My Heart: Inn Love** Drama. (2017, PG, 90min) ★★
1.00 AM **Love Locks** Romantic drama. (2017, PG, 120min) ★★
3.00 **to 5.00** AM **Far From Home** Drama. (2014, PG, 120min) ★★

+1 hour 326 420

Movies4Men

323 426 40 305

6.00 AM **Journey into Fear** (1942)
7.25 **The Las Vegas Story** (1952)
9.10 **Revolution** Hugh Hudson's epic drama. (1985, PG, 123min) ★
11.35 **Four Fast Guns** Western. (1960, b/w, U, 72min) ★★
1.05 PM **The Deadly Companions** Western. (1961, PG) ★★★
3.00 **Allied Bombers**
4.15 **The Lightning War**
5.30 **The Flying Years**
6.45 **Conduct Unbecoming** Drama starring Michael York. An army cadet is put on trial for assaulting an officer's widow in late 19th-century India. (1975, PG, 107min) ★★
9.00 **Drone** Thriller starring Sean Bean. A drone pilot who has spent his career conducting covert operations from his home is forced to confront his actions. (2017, 15, 91min) ★★
10.50 **Arena** Action thriller with Kellan Lutz. (2011, 18, 90min) ★★
12.40 AM **Alpha Dog** Crime drama based on real events, with Ben Foster. (2006, 15, 117min) ★★
2.55 **to 4.00** AM **The Concorde Story** Examining the history of the supersonic jet.

+1 hour 324 48

FILMS ON OTHER CHANNELS

6pm TILL LATE

6.05 PM **Deadly Duplicate** *Paramount Network* Thriller starring Jen Lilley. ★★
9.00 **Terminator 3: Rise of the Machines** *Sky1* Sci-fi sequel with Arnold Schwarzenegger. ★★★
9.00 **Basic** *5Spike* Military thriller starring John Travolta. ★★
9.00 **Monster Island** *Syfy* Spoof of monster movies of the 1950s, starring Carmen Electra. ★★★
9.00 **Close Encounters of the Third Kind** *Paramount Network* Steven Spielberg's sci-fi starring Richard Dreyfuss. ★★★★★
11.00 **The Expendables 3** *Channel 5* Action thriller sequel starring Sylvester Stallone. ★★
11.00 **Michael Clayton** *AMC* Thriller with George Clooney and Tom Wilkinson. ★★★★
11.00 **The One** *Syfy* Martial arts sci-fi thriller starring Jet Li. ★★★
11.05 **Scarface** *ITV4* Brian De Palma's thriller with Al Pacino. ★★★★
11.05 **Mortal Kombat** *5Spike* Fantasy starring Robin Shou. ★★★
11.45 **The General's Daughter** *Paramount Network* Thriller starring John Travolta. ★★★
4.00 AM **Mind Blown** *Syfy* Thriller. ★★

MONDAY Sport

SKY HD SD VIRGIN HD BT HD

10 June

Sky Sports Main Event

401 401 855 | 511 501 | 402 437

6.00 AM **Good Morning Sports Fans Bitesize** The latest sports news.
7.00 **Good Morning Sports Fans**
7.30 **Cricket World Cup Centre** The latest news from the tournament.
8.00 **Good Morning Sports Fans** News and views on today's early stories, a look at the back pages, a tip on today's racing and a sporting weather forecast.
10.00 **LIVE ICC Cricket World Cup South Africa v West Indies.** Coverage of the group-stage match, which takes place at the Hampshire Bowl in Southampton.
7.30 PM **LIVE Euro 2020 Qualifiers Republic of Ireland v Gibraltar.** Coverage of the Group D match from the Aviva Stadium. Kick-off **7.45pm**.
10.15 **Sky Sports News** A round-up of the day's talking points.
2.00 AM **LIVE NBA Toronto Raptors v Golden State Warriors.** Coverage of game five of the NBA Finals from Scotiabank Arena. Tip-off **2.00am**.
4.30 **NBA: Sounds of the Finals 2018** Golden State Warriors v Cleveland Cavaliers.
5.00 **to 6.00** AM **Sky Sports News**

Sky Sports Premier League

402 402 856 | 512 502

6.00 AM **PL Greatest Games**
7.00 **Premier League Highlights**
9.00 **Premier League 100 Club**
10.00 **Premier League Years**
12.00 NOON **Premier League Best Goals** Memorable strikes.
1.00 PM **Premier League Years**
3.00 **Premier League Best Goals**
4.00 **PL Greatest Games**
5.00 **Premier League Years** A look back at classic games, infamous blunders and moments of skill from seasons past.
7.00 **Best PL Goals: Chelsea v Manchester United** The finest goals scored in top-flight matches between the sides.
7.30 **One2Eleven – Hector Bellerin** With the Arsenal full-back.
7.40 **LIVE Euro 2020 Qualifiers Poland v Israel.** The Group C encounter at the National Stadium in Warsaw. Kick-off **7.45pm**.
10.00 **PL Greatest Games**
11.00 **Gary Neville's Soccerbox**
11.30 **Premier League Best Goals**
1.00 AM **Premier League Years**
3.00 **PL Greatest Games**
4.00 **Premier League Best Goals**
5.30 **to 6.00** AM **Premier League 100 Club**

Sky Sports Football

403 403 857 | 513 503

6.00 AM **EFL Greatest Games**
7.00 **UEFA Nations League**
10.00 **Football Years**
11.00 **Football Countdowns**
11.30 **Football Years**
12.30 PM **Football's Greatest Players**
1.00 **Football Countdowns**
2.00 **UEFA Nations League**
7.00 **One2Eleven**
7.40 **LIVE Euro 2020 Qualifiers Spain v Sweden.** The Group F encounter from the Bernabeu in Madrid. Kick-off **7.45pm**.
9.45 **One2Eleven**
10.00 **EFL Play-Off Final Highlights** Bristol City v Hull City.
11.00 **Euro 2020 Qualifiers Highlights** Action from Republic of Ireland v Gibraltar.
11.30 **MLS Round-Up Show**
12.00 M'T **Football Years**
1.00 AM **Euro 2020 Qualifiers**
1.30 **Football Countdowns**
2.00 **SPFL Greatest Games**
2.30 **One2Eleven**
3.00 **EFL Football League Play-Off Finals**
4.00 **EFL Greatest Games**
4.30 **Football Countdowns**
5.00 **Football's Greatest Players**
5.30 **to 6.00** AM **Football Years**

Sky Sports Cricket World Cup

404 404 858 | 514 504

6.00 AM **World Cup Bitesize**
6.15 **Women's International One-Day Cricket**
7.15 **World Cup Bitesize**
7.30 **Cricket World Cup Centre**
8.00 **Women's International One-Day Cricket**
9.00 **ICC Cricket World Cup**
10.00 **LIVE ICC Cricket World Cup South Africa v West Indies.** Coverage of the group-stage match, which takes place at the Hampshire Bowl in Southampton.
7.00 PM **World Cup Bitesize** South Africa v West Indies. **7.15** England v Bangladesh. **7.30** Action from India v Australia. **7.45** South Africa v West Indies.
8.00 **ICC Cricket World Cup** South Africa v West Indies: Action from the Hampshire Bowl.
9.00 **World Cup Bitesize**
10.00 **ICC Cricket World Cup**
11.00 **Cricket World Cup** From 1983.
12.00 M'T **ICC Cricket World Cup**
1.00 AM **Cricket World Cup**
2.00 **ICC Cricket World Cup**
3.00 **World Cup Cricket Classics**
4.00 **ICC Cricket World Cup**
5.00 **to 6.00** AM **World Cup Bitesize**

Sky Sports Golf

405 405 859 | 515 505

6.00 AM **PGA Tour Profiles**
7.00 **GolfSixes** As shown at 9.00pm.
8.00 **PGA Tour Golf** Extended action from the fourth and final day's play of the RBC Canadian Open at Hamilton Golf and Country Club in Ancaster, Ontario.
1.00 PM **LPGA Tour Golf** Highlights of the ShopRite LPGA Classic.
2.30 **GolfSixes** As shown at 9.00pm.
3.30 **PGA Tour Profiles** A look at the careers of leading golfers.
4.30 **In Bloom: The Justin Rose Story** How the British player claimed the first Major title of his career at the 2013 US Open.
6.00 **GolfSixes** As shown at 9.00pm.
7.00 **PGA Tour Profiles** A look at the careers of leading golfers.
8.00 **PGA Tour Golf**
9.00 **GolfSixes** Highlights of the second day of the event at Oitavos Dunes in Cascais, Portugal.
10.00 **PGA Tour Golf**
11.00 **GolfSixes** As shown at 9.00pm.
12.00 M'T **PGA Tour Profiles**
1.00 AM **GolfSixes** As 9.00pm.
2.00 **PGA Tour Golf**
3.00 **GolfSixes** As shown at 9.00pm.
4.00 **PGA Tour Profiles**
5.00 **to 6.00** AM **GolfSixes**

BT Sport 1

413 413 867 | 527 | 408 430

6.00 AM **LIVE AFL Collingwood v Melbourne.** At Melbourne Cricket Ground. Bounce-up **6.20am**.
9.00 **Premiership Rugby: Tries of the Season**
9.30 **Story of the Champions Cup**
10.00 **LIVE WTA Tennis** The opening day of the Libema Open from Den Bosch in the Netherlands.
2.00 PM **Bundesliga Goes Global**
2.30 **Bundesliga Special**
3.30 **Euroformula Open Championship**
4.30 **International GT Open Championship**
6.00 **Premier League Review** Season reviews from 2011/2012, 2012/2013 and 2013/2014.
9.00 **Dan Hardy's Open Mat**
9.30 **Bundesliga Special**
12.00 M'T **LIVE MLB New York Yankees v New York Mets .** The inter-league clash at Yankee Stadium. Start-time **12.05am**.
3.00 AM **MLB: Caps Off**
3.15 **What I Wore: Alli & Sessegnon**
3.30 **The WRC Magazine**
4.00 **Rugby Tonight: Best Of**
5.00 **Story of the Champions Cup**
5.30 **to 6.00** AM **Premiership Rugby: Tries of the Season**

BT Sport 2

414 414 868 | 528 | 409 431

6.15 AM **BT Sport Goals Reload**
6.30 **Hockey** Back-to-back action.
12.30 PM **LIVE Men's Hockey South Africa v Mexico.** Coverage from Kalinga Stadium Bhubaneswar, India. Push-back **12.30pm**.
2.30 **LIVE Men's Hockey India v Uzbekistan.** Coverage from Kalinga Stadium Bhubaneswar, India. Push-back **2.30pm**.
4.30 **Fan TV – Call Yourself a Fan** Triple bill of the football quiz.
6.00 **The WRC Magazine** A look ahead to the next round in Italy.
6.30 **LIVE Men's Hockey Germany v Spain.** All the action from Crefelder Hockey Club in Krefeld, Germany. Push-back **6.30pm**.
8.30 **Formula E: Street Racers**
9.00 **Fishing: On The Bank**
10.00 **UFC** Henry Cejudo v Marlon Moraes: Action from the bout for the vacant UFC Bantamweight title at United Centre in Chicago.
1.00 AM **Dan Hardy's Open Mat**
1.30 **LIVE College Baseball** Coverage of an NCAA Baseball Super Regional clash.
4.30 **No Filter Boxing**
5.00 **to 6.00** AM **Fishing: On The Bank**

BT Sport 3

417 417 869 | 529 | 410 432

6.00 AM **WTA Tennis: Mexico**
8.00 **FIM CEV Repsol**
11.45 **BT Sport Goals Reload**
12.00 NOON **Playback – Football's Greatest Rivalries**
3.30 PM **UEFA Champions League** Liverpool v Paris Saint-Germain. **4.00** Action from Tottenham Hotspur v Barcelona. **4.30** Action from 1899 Hoffenheim v Lyon. **5.00** Action from Borussia Dortmund v Atletico Madrid.
5.30 **Rugby Tonight: Best Of**
6.30 **Premiership Rugby: Tries of the Season** The pick of the tries from the 2018/2019 season.
7.00 **Story of the Champions Cup** Memorable moments from the 2018/2019 campaign.
7.30 **No Filter Rugby**
8.00 **AFL** Collingwood v Melbourne.
10.00 **Too Good to Go Down**
11.45 **BT Sport Goals Reload**
12.00 M'T **World Poker Tour Series**
2.00 AM **UEFA Champions League**
4.00 **Dan Hardy's Open Mat**
4.30 **FIA World Endurance Championship** Action from the 24 Hours of Le Mans in France.
5.30 **to 6.00** AM **WRC Magazine**

Sky Sports Action

407 407 861 | 517 507

6.00 AM **Boxing Gold**
7.00 **Great Sporting Moments**
8.00 **Darts Gold**
8.30 **Boxing Gold**
9.00 **World Cup of Darts** Action from day four of the doubles event at the Barclaycard Arena, Hamburg.
1.00 PM **Sporting Records**
2.00 **Darts Gold**
3.00 **World Cup of Darts** Action from day four of the doubles event at the Barclaycard Arena, Hamburg.
7.00 **NBC's ProFootballTalk** American football discussion.
9.00 **Sporting Records** An in-depth look at some of the greatest milestones ever recorded in sport.
10.00 **Super League Fulltime** A round-up of the latest matches in the Super League season.
10.30 **Darts Gold**
11.00 **NFL: A Football Life**
12.00 M'T **NFL: America's Game**
1.00 AM **LIVE WWE Raw** Wrestling action from the States with the over-the-top stars, featuring the likes of Seth Rollins and Finn Balor. Presented by Michael Cole, Corey Graves and Renee Young.
4.00 **Sporting Records**
5.00 **to 6.00** AM **Sporting Greats**

Sky Sports Mix

121 121 819 | 520 510

6.00 AM **My Icon**
7.00 **Sporting Records**
7.30 **P1 Powerboating 2019: Offshore Powerboats**
8.30 **Great Sporting Moments**
9.00 **Sporting Records**
9.30 **My Icon**
10.00 **NFL: America's Game**
11.00 **P1 Powerboating 2019: Offshore Powerboats**
12.00 NOON **NFL: A Football Life**
1.00 PM **Sporting Records**
1.30 **My Icon**
2.00 **P1 Powerboating 2019: Offshore Powerboats**
3.00 **Game Changers**
4.00 **My Icon**
4.30 **Fast Zone**
5.00 **WWE Raw Hlts**
6.00 **World Surf League**
7.00 **Fast Zone** Motorsport action.
7.30 **World Surf League** Action from the Bali Pro.
8.30 **Fast Zone** Motorsport action.
9.00 **Game Changers**
9.30 **My Icon**
10.00 **World Surf League**
11.00 **Fast Zone**
11.30 **PL Greatest Games**
12.00 M'T **World Surf League**
1.00 **to 6.00** AM **Mix Shorts**

BT Sport/ESPN

423/426 872 | 530 | 411 434

6.00 AM **College Athletics** Days three and four of the NCAA Outdoor Track & Field Championships.
11.00 **MLB** Texas Rangers v Oakland Athletic: Action from the American League West clash at Globe Life Park in Arlington.
2.00 PM **Baseball Tonight**
3.00 **MLB** Chicago Cubs v St Louis Cardinals: Action from the National League Central encounter at Wrigley Field.
6.00 **LIVE College Baseball** Coverage of an NCAA Baseball Super Regional clash.
9.00 **LIVE College Baseball** Coverage of an NCAA Baseball Super Regional clash.
12.00 M'T **LIVE College Baseball** Coverage of an NCAA Baseball Super Regional clash.
3.00 AM **In Depth with Graham Bensinger** With Joe Torre.
3.30 **to 6.00** AM **Women's College World Series**

Eurosport 1

410 410 864 | 523 521 | 412 435

7.30 AM **Marathon des Sables**
8.30 **Cycling: Criterium du Dauphine** Action from stage one.
9.30 **Roland-Garros**
12.30 PM **Voxwomen Cycling Show**
1.00 **Cycling: Criterium du Dauphine** Action from stage one.
2.00 **LIVE Cycling: Criterium du Dauphine** Coverage of stage two, a 180km route from Mauriac to Craponne-sur-Arzon.
3.45 **WATTS**
4.00 **Roland-Garros** The French Open women's singles final.
5.30 **Roland-Garros** The French Open men's singles final.
7.00 **Roland-Garros** A look back at the 2019 French Open.
8.00 **Cycling: Criterium du Dauphine** Action from stage two.
9.30 **Athletics: Diamond League** The Golden Gala meeting from Rome.
11.00 **Cycling: Criterium du Dauphine**
12.00 M'T **Billiards**
1.05 **to 1.25** AM **Eurosport News**

Eurosport 2

411 411 865 | 524 522 | 413 436

6.00 AM **Cycling: Criterium du Dauphine** Action from stage one.
7.00 **Le Mans 24 Hours**
8.00 **World Superbikes**
8.30 **Cycling: Criterium du Dauphine** Action from stage one.
9.30 **The Voxwomen Cycling Show**
10.00 **Athletics: Diamond League**
11.30 **Cycling: Criterium du Dauphine** Action from stage one.
12.30 PM **Ultra Trail: World Tour**
1.00 **Roland-Garros**
3.30 **Athletics: Diamond League**
5.00 **World Superbikes**
7.00 **Bennetts British Superbikes**
8.00 **Superbikes: MotoAmerica**.
9.00 **World Superbikes** From Spain.
10.30 **Show Jumping**
11.00 **Chess: Grand Prix Series**
12.00 M'T **Roland-Garros**
2.00 AM **Billiards**
3.00 **Cycling: Criterium du Dauphine** Action from stage two.
4.00 **Le Mans 24 Hours**
5.00 **to 6.00** AM **Roland-Garros**

Sky Sports Arena

408 408 862 | 518 508

6.00 AM **Highlights**
8.00 **Great Sporting Moments**
9.00 **Sporting Records**
10.00 **Sporting Greats**
11.00 **Super League Gold**
12.00 NOON **WWE from the Vault**
1.00 PM **Great Sporting Moments**
2.00 **Sporting Greats**
3.00 **Sporting Records**
4.00 **WWE from the Vault**
5.00 **WWE Raw** Wrestling action.
7.00 **US Open 9-Ball Pool**
8.00 **WNBA: Dallas @ Washington**
9.30 **US Open 9-Ball Pool**
10.30 **Super League Gold**
11.00 **US Open 9-Ball Pool**
12.00 M'T **Great Sporting Moments**
12.30 AM **Super League Fulltime**
1.00 **Sporting Records**
2.00 **LIVE NBA Toronto Raptors v Golden State Warriors.** Game five of the NBA Finals from Scotiabank Arena. Tip-off **2am**.
4.30 **NBA: Sounds of the Finals**
5.00 **to 6.00** AM **Sporting Records**

Sky Sports F1

406 406 860 | 516 506

6.00 AM **The Home of F1**
11.00 **Formula 1** The Canadian Grand Prix first practice session.
12.45 PM **Formula 1** Canadian Grand Prix second practice session.
2.30 **F1 Canadian GP: The Story So Far** Highlights from Canada.
3.00 **Formula 1** The Canadian Grand Prix third practice session.
4.15 **F1 Canadian GP: Paddock**
4.35 **Formula 1** The Canadian Grand Prix qualifying session.
6.20 **The F1 Show**
6.50 **Formula 1** Another chance to see the Canadian Grand Prix.
9.05 **F1 Classic Races** A look back at the 2012 Canadian Grand Prix.
11.05 **Canadian F1 GP Best Bits** The pick of the action from the Canadian Grand Prix.
11.35 **Formula 1** Highlights of the Canadian Grand Prix.
12.35 AM **Canadian F1 GP Best Bits**
1.05 **Robert Kubica's Comeback**
1.15 **to 6.00** AM **The Home of F1**

Tuesday

11 June

Evening Planner

Food

Save Money: Good Diet
ITV HD, 7.30pm
Sian Williams and Phil Vickery count down the top 10 favourite family dishes, and the chef makes a healthy burger

Baking

Bake Off: The Professionals
C4 HD, 8pm
The best six teams from both sets of heats are combined for Holiday Week

Documentary

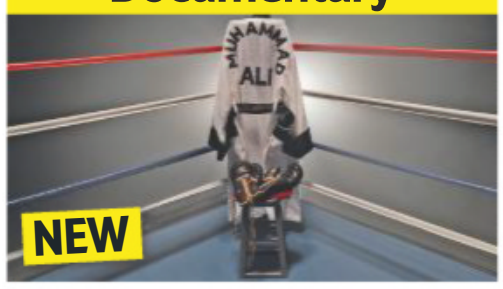

What's My Name: Muhammad Ali
Sky Atlantic HD, 9pm
Antoine Fuqua's profile of the boxer using previously unseen recordings

Drama

Years and Years
BBC1 HD, 9pm
Viv becomes prime minister and an alarming new nation emerges, but Edith decides to investigate the Disappeared

SKY EVENING TIME	7.00PM	7.30PM	8.00PM	8.30PM	9.00PM	9.30PM	10.00PM	10.30PM
Favourites								
101 BBC1	7.00 The One Show	7.30 EastEnders	8.00 Holby City †		9.00 Years and Years		10.00 News; Local News	10.35 Hot... †
102 BBC2	7.00 The 1900 Island		8.00 Springwatch		9.00 The Planets		10.00 Live at the...	10.30 Newsnight
103 ITV	7.00 Emmerdale	7.30 Save Money...	8.00 Emmerdale	8.30 Her Majesty's...	9.00 Dark Angel			10.20 News; Local News
104 CHANNEL 4	7.00 News		8.00 Bake Off: The Professionals		9.00 24 Hours in A&E		10.00 First Dates	
105 CHANNEL 5	7.00 The Dog Rescuers: Best in Show		8.00 The Thames: Britain's Great River...		9.00 Great British Gardens: Season By...		10.00 My Mother the Monster	
106 SKY ONE	7.00 The Simpsons		8.00 ICC Cricket World Cup		9.00 Rob & Romesh vs Superstar DJs		10.00 The Force: North East	
Entertainment								
116 BBC4	7.00 Beyond 100 Days	7.45 Match of the Day: FIFA Women's World Cup – Live: USA v Thailand (Kick-off 8.00)					10.00 Empire of the Tsars: Romanov Russia...	
118 ITV2	7.00 You've Been Framed! Gold		8.00 Two and a...	8.30 Superstore	9.00 Love Island			10.05 Family Guy
136 MORE4	◂ 6.55 The Supervet		7.55 Emergency Helicopter Medics		9.00 Impossible Builds		10.00 Grand Designs Australia	
135 E4	7.00 Hollyoaks	7.30 Black-ish	8.00 Film: Hulk					10.40 Big...
107 SKY WITNESS	7.00 Temple Street Children's Hospital		8.00 Criminal Minds		9.00 World's Most Evil Killers		10.00 Britain's Most Evil Killers	
108 SKY ATLANTIC	7.00 CSI		8.00 Blue Bloods		9.00 What's My Name: Muhammad Ali			
110 GOLD	7.00 Porridge	7.40 Gavin & Stacey	8.15 Only Fools and Horses		9.00 The Vicar of Dibley	9.45 Bottom		10.20 Gavin & Stacey
111 DAVE	7.00 Would I Lie to You?		8.20 QI		9.00 Live at the Apollo		10.00 Taskmaster	
119 ITV3	7.00 Murder, She Wrote		8.00 Midsomer Murders				10.00 Lewis	
120 ITV4	7.00 Cycling: Criterium du Dauphine...		8.00 Cycling: Women's Tour Highlights		9.00 Film: The Rock			
112 COMEDY CENTRAL	7.00 Friends		8.00 Takeshi's Castle		9.00 Michael McIntyre: Live & Laughing		10.00 The Ricky Gervais Show	
114 SYFY	7.00 Star Trek: The Next Generation				9.00 Film: Heat			
109 W	7.00 My Dream Home		8.00 Inside the Ambulance		9.00 999 Rescue Squad		10.00 Inside the Operating Theatre	
113 UNIVERSAL	7.00 NCIS		8.00 Rescue: Code One		9.00 Law & Order: Special Victims Unit			
124 FOX	7.00 NCIS				9.00 American Dad!		10.00 Family Guy	
122 SKY ARTS	7.00 Video Killed...	7.30 Cream: Music...	8.00 Master of Photography		9.00 The 2000s		10.00 Why Are We Creative?	
Documentary								
125 DISCOVERY	7.00 Supertruckers		8.00 Combat Dealers		9.00 Deadliest Catch			
162 ANIMAL PLANET	7.00 Wildest Europe		8.00 Alaskan Bush People		9.00 Alaska Monsters		10.00 Animal Cops Philadelphia	
129 NAT GEO	7.00 Strippers: Cars for Cash		8.00 Wicked Tuna		9.00 Superstructures: Engineering Marvels		10.00 Panama Canal Revealed	
130 HISTORY	7.00 American Pickers		8.00 In Search Of		9.00 Vikings		10.00 Forged in Fire	
155 YESTERDAY	7.00 Abandoned Engineering				9.00 The Two Ronnies: Old Fashioned Christmas Mystery			10.20 The Green Green Grass
166 EDEN	7.00 Atlantic: The Wildest Ocean on Earth		8.00 Frontier Borneo		9.00 Angry Planet		10.00 Galapagos	
Films								
301 SKY PREMIERE	◂ 6.00 SuperFly		8.00 Crazy Rich Asians					10.10 All Square
302 SKY HITS	7.00 Pacific Rim: Uprising				9.00 The Meg			
303 SKY SUPERHERO	◂ 5.55 Guardians of the Galaxy		8.00 Deadpool 2				10.00 Ant-Man and the Wasp	
304 SKY DISNEY	◂ 6.25 The Lion King		8.00 Mary Poppins					10.25 Cool Runnings
305 SKY FAMILY	◂ 6.25 The Emoji Movie		8.00 Nanny McPhee			9.45 Big Fish & Begonia		
306 SKY ACTION	◂ 5.25 300	7.30 Solo: A Star Wars Story					10.00 Speed	
307 SKY COMEDY	◂ 6.00 Mamma Mia!		8.00 Crazy, Stupid, Love					10.05 Girls Trip
309 SKY THRILLER	7.00 Three Billboards Outside Ebbing, Missouri				9.00 Se7en			
308 JULIA ROBERTS	◂ 6.00 Pretty Woman		8.00 Notting Hill					10.10 Erin Brockovich
310 SKY SCI-FI	7.10 Mad Max				9.00 Mad Max 2			
311 SKY SELECT	7.00 El Dorado					9.15 True Grit		
313 FILM4	◂ 6.55 Men in Black				9.00 Babylon A.D			
315 TCM	7.15 Border River				9.00 The Glimmer Man			
Sport								
401 MAIN EVENT	7.00 Euro 2020 Qualifiers – Live: Belgium v Scotland: From King Baudouin Stadium (Kick-off 7.45)							10.30 Sky Sports...
402 PREMIER LEAGUE	7.00 Euro 2020 Qualifiers – Live: Belarus v Northern Ireland: From Borisov Arena (Kick-off 7.45)					9.45 Live Euro 2020 Qualifiers		10.30 PL Greatest...
403 FOOTBALL	7.00 Euro 2020 Qualifiers – Live: Hungary v Wales: From Groupama Arena (Kick-off 7.45)					9.45 Live Euro 2020 Qualifiers		10.30 EFL Greatest...
404 CRICKET WORLD CUP	7.00 World Cup Bitesize		8.00 ICC Cricket World Cup		9.00 World Cup Bitesize		10.00 ICC Cricket World Cup	
413 BT SPORT 1	◂ 6.30 Shoulder to Shoulder		8.00 Rugby Tonight: The Demos		9.00 BT Sport Films: Two Tribes			10.30 Bristol Bears...
414 BT SPORT 2	7.00 FIM CEV Repsol							

◂ Denotes programmes starting before 7.00pm † Regions vary

TUESDAY

SAVE UP TO 50%
SUBSCRIPTION OFFER: 6 ISSUES FOR £1*
Subscribe online www.tvandsatsubs.com/36AK
OR CALL 0330 3331 113 and quote code 36AK
*Your payments will then continue at £15.49 payable every three months, saving 50%

Tuesday

BBC1

101 101/115 801 | 101 108 | 1 101 | 101 101/106

6.00 AM **Breakfast** (S)
9.15 **Critical Incident** (S)
10.00 **Homes Under the Hammer** (S)
11.00 **A1: Britain's Longest Road** SERIES FINALE (S)
11.45 **Caught Red Handed** (S)(R)
12.15 PM **Bargain Hunt** (S)(R)(AD)
1.00 **BBC News** (S)
1.30 **Local News** (S)
1.45 **Doctors** Ruhma has a tough day at St Phil's, which is made worse by unexplained noises. (S)(AD)
2.15 **Impossible** Quiz show. (S)(R)
3.00 **Escape to the Country** (S)(R)(AD)
3.45 **Garden Rescue** Charlie Dimmock and the Rich brothers help a personal trainer in Leicester. (S)(R)
4.30 **Flog It!** Compilation show. (S)(R)
5.15 **Pointless** Quiz show. (S)(R)
6.00 **BBC News** (S)
6.30 **Local News** (S)

7.00 The One Show

7 PM

7.00 The One Show
Matt Baker and Emma Willis present the topical show. (S)

7.30 EastEnders
Sharon promises Dennis a treat if he co-operates at a family therapy session. (S)(AD)

8 PM

8.00 Holby City
Over My Dead Body: Isaac puts Lofty in harm's way to drive a wedge between him and Dom, while Cameron makes a selfless gesture when he is presented with an opportunity to protect Chloe. (S)(AD)

9 PM

9.00 Years and Years
5/6. Viv assumes the position of prime minister, and a terrifying new Britain emerges. Edith investigates the Disappeared, and Rosie's estate is fenced off by the privatised police. *See feature, page 7* (S1) (S)(AD)

10 PM

10.00 BBC News (S)

10.25 Local News (S)
Followed by **Lottery Update** (S)

10.35 Hot Property
Dating show in which entrants get to snoop around the homes of potential partners. (S)

11.00 **Young, Welsh and Pretty Religious** SERIES FINALE 4/4. Gopal celebrates the Hindu Ratha Yatra, while Mhara looks at the pagan ritual of Imbolc. (S)(AD)
11.30 **Murder in Successville** *A Rat's Tale:* 5/6. Professor Green helps DI Sleet with an unusual case as the Rattman battles his arch-enemy the Termite. (S3) (S)(R)(AD)
12.00 M'T **Weather for the Week Ahead** Seven-day forecast. (S)
12.05 **to 6.00** AM **BBC News** (S)

BBC2

102 102/115 802 | 102 102 | 2 102 | 102 102/106

6.00 AM **Monday in Parliament** (S)
6.30 **A1: Britain's Longest Road** (S)(R)
7.15 **Critical Incident** (S)(R)
8.00 **Sign Zone: Eat Well for Less?** A family in West Sussex. (S)(R)(AD)
9.00 **BBC News** (S)
10.00 **Victoria Derbyshire** (S)
11.00 **BBC Newsroom Live** (S)
12.15 PM **Politics Live** (S)
1.00 **The Super League Show** (S)
1.50 **Going Back, Giving Back** (S)(R)
2.35 **The TV That Made Me** (S)(R)
3.05 FILM **The Titfield Thunderbolt** Ealing comedy starring Stanley Holloway and John Gregson. (S) (1953, U, 85min) ★★★★★
4.30 **Royal Recipes** (S)(R)(AD)
5.15 **Flipping Profit** (S)(R)(AD)
6.00 **Eggheads** Quiz show. (S)(R)
6.30 **The Repair Shop** A plate camera and a violin are restored. (S)(R)

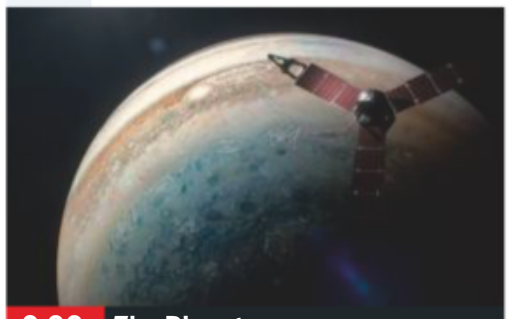

9.00 The Planets

7.00 The 1900 Island
2/4. As the families enter their second week, the men head out to sea to try for a catch – but rivalries and hunger take their toll and the fragile sense of community starts to fray. (S)(AD)
■ Continues tomorrow

8.00 Springwatch
10/12. Chris Packham, Iolo Williams and Michaela Strachan present live from the Cairngorms. Plus, a Shropshire farmer shares his passion for the curlew. (S)
■ Continues tomorrow

9.00 The Planets
3/5. Professor Brian Cox examines Jupiter, the largest and oldest planet in our solar system, revealing how its immense gravity influenced where other planets developed. (S)(AD)

10.00 Live at the Apollo
Jamali Maddix introduces stand-up routines by Fern Brady and Sindhu Vee. (S)(R)

10.30 Newsnight (S)

11.10 **Weather** (S)
11.15 **Hunt v Lauda: F1's Greatest Racing Rivals** Documentary charting the battle between James Hunt and Niki Lauda for the 1976 Formula One World Drivers' Championship. (S)(R)
12.05 AM **Picasso's Last Stand** (S)(R)(AD)
1.05 **Sign Zone: Big Animal Surgery – Chimpanzee** (S)(R)(AD)
2.05 **Sign Zone: The Customer Is Always Right** (S)(R)(AD)
2.50 **to 6.00** AM **Previews** (S)

ITV

103 103/176 803 | 103 113/103 | 3 103 | 103 111

6.00 AM **Good Morning Britain** (S)
8.30 **Lorraine** (S)
9.25 **Tenable** A family of five from Bath compete in the quiz. (S)(R)
10.30 **This Morning** (S)
12.30 PM **Loose Women** More celebrity interviews and topical debate from a female perspective. (S)
1.30 **ITV News** (S)
1.55 **Local News** (S)
2.00 **Judge Rinder** Real-life cases in a studio courtroom. (S)(R)
3.00 **Dickinson's Real Deal** David Dickinson and the team head to York Racecourse. (S)(R)
4.00 **Tipping Point** Game show hosted by Ben Shephard. (S)(R)
5.00 **The Chase** Quiz show hosted by Bradley Walsh. (S)(R)
6.00 **Local News** (S)
6.30 **ITV News** (S)

8.30 Her Majesty's Cavalry

7.00 Emmerdale
Jessie and Marlon worry about Ellis. (S)(AD)

7.30 NEW SERIES **Save Money: Good Diet**
1/8. How to spend less and still get tasty, healthy food. (S)(AD)

8.00 Emmerdale
Ellis's anxiety peaks, while Lydia and Zak reconcile. (S)(AD)

8.30 Her Majesty's Cavalry
2/6. Behind the scenes of Prince Harry and Meghan Markle's wedding. (S)(AD)

9.00 Dark Angel
1/2. Fact-based period crime drama about serial poisoner Mary Ann Cotton, who raised herself socially and financially through adultery, bigamy, fraud and murder. Stars Joanne Froggatt, Jonas Armstrong and Alun Armstrong. (S)(R)(AD)

10.20 ITV News (S)

10.50 Local News (S)

11.05 **On Assignment** Penny Marshall meets climate activists clashing with miners in Germany. (S)
11.40 **63 Up** 2/3. The documentary catches up with Jackie, who was last seen fighting cuts to her disability benefits. (S)(R)(AD)
12.35 AM **Tenable** (S)(R)
1.25 **Jackpot247**
3.00 **Long Lost Family** (S)(SL)(R)(AD)
3.50 **ITV Nightscreen**
5.05 **to 6.00** AM **Judge Rinder** (SL)(R)

+1 hour 203 | 114 | 33 | 112

CHANNEL 4

104 104/138 803 | 104 141 | 4 104 | 104

6.25 AM **Cheers** 11&12/27. (S9) (S)(R)
7.20 **Everybody Loves Raymond** (S)(R)
8.40 **Frasier** (S2&3) (S)(R)(AD)
10.10 **Ramsay's Kitchen Nightmares USA** Gordon Ramsay revisits three restaurants he tried to save. (S)(R)
11.05 **Undercover Boss USA** (S)(R)
12.00 NOON **News Summary** (S)
12.05 PM **Couples Come Dine with Me** From Bournemouth. (S)(R)
1.05 **Posh Pawn** (S)(R)
2.10 **Countdown** (S)
3.00 **Fifteen to One** (S)
4.00 **A Place in the Sun** (S)
5.00 **Four in a Bed** (S)(R)
5.30 **Beat the Chef** Amateurs compete with chef Mark Sargeant to create strawberry shortbread dessert. (S)
6.00 **The Simpsons** (S)(R)(AD)
6.30 **Hollyoaks** Jack asks Breda to move in with him. (S)(AD)

9.00 24 Hours in A&E

7.00 News (S)

8.00 Bake Off: The Professionals
7/10. The best six teams from both sets of heats are brought together, facing new rivals and challenges as they battle for a quarter-final place. (S)(AD)
■ Continues tomorrow

9.00 24 Hours in A&E
Stories of human compassion and kindness in the most challenging circumstances, including a man who describes his dad's strength during dark times for the family. (S)(AD)
■ Repeated tomorrow

10.00 First Dates
Those taking part include Melina, a 23-year-old make-up artist who has struggled to find a man who is willing to accept that dating her also means dating her whole family. (S)(AD)
■ Repeated on Thursday

11.05 **Ramsay's 24 Hours to Hell and Back** Gordon visits LA. (S)(AD)
12.00 M'T **ICC Cricket** (S)
12.55 AM **My Gay Dog & Other Animals**
1.50 **48 Hours in Hamburg** (S)(R)
2.20 **Food Unwrapped** (S)(R)(AD)
2.45 **The Restoration Man** (S)(R)(AD)
3.40 **Kirstie's Fill Your House for Free**
3.50 **French Collection** (S)(R)
4.45 **Kirstie's Vintage Gems** (S)(R)
4.55 **Fifteen to One** (S)(R)
5.50 **to 6.25** AM **Countdown** (S)(R)

+1 hour 204 | 142 | 15 | 109 | 121

(S) Subtitles (SL) Signing (R) Repeat (AD) Audio Description

CHANNEL 5

105 105 805 | 105 150 | 5 105 | 105 105

6.00 AM **Milkshake!**
9.15 **Jeremy Vine** (S)
11.15 **Police Interceptors** (S)(R)
12.10 PM **News** (S)
12.15 **Nightmare Tenants, Slum Landlords** (S)(R)
1.10 **Access** Showbiz news. (S)
1.15 **Home and Away** (S)(AD)
1.45 **Neighbours** (S)(AD)
2.15 **FILM Deadly B&B** Thriller. (S) (2018, 15, 105min) ★★
4.00 **Friends** 9&10/24. (S7) (S)(R)
5.00 **News** (S)
5.30 **Neighbours** Toadie and Andrea visit Ian, but what he tells them throws up more unanswered questions about Dee. (S)(R)(AD)
6.00 **Home and Away** Roo learns that Alf and Martha are together again. (S)(R)(AD)
6.30 **News** (S)

8.00 The Thames: Britain's Great...

7.00 The Dog Rescuers: Best in Show
17/20. The show celebrates all things staffie at the annual Staffordshire Bull Terrier day in Staffordshire, in the company of rescue dog Lexi. (S)(R)

8.00 The Thames: Britain's Great River with Tony Robinson
2/4. The actor and presenter follows the river as it winds its way through the Thames Valley, stopping off at Henley-on-Thames. (S)

9.00 Great British Gardens: Season By Season with Carol Klein
2/4. Carol pays a visit to her friend John Massey's Staffordshire garden, where highlights include hepaticas from around the globe. (S)

10.00 My Mother the Monster
Adults Daniel, Christopher and Katrina relive the horrors of sharing their world with abusive mothers, including the story of one parent who was convicted of 26 charges of abuse. (S)(R)

11.00 **FILM Who Killed JonBenet?** Fact-based drama. (S) (2016, 15, 105min) ★★★
12.45 AM **OJ Simpson: Guilty or Innocent?** (S)(R)
1.30 **The 21.co.uk Live Casino Show**
3.30 **Access** Showbiz news. (S)
3.40 **GPs: Behind Closed Doors** (R)
4.25 **Cruising with Jane McDonald**
5.10 **House Doctor** (S)(SL)(R)
5.35 **to 6.00** AM **Wildlife SOS** (S)(R)

+1 hour 205 | 155 | 44 | 128

SKY ONE

106 106 806 | 110 109

6.00 AM **Monkey Life** (S)(R)(AD)
7.00 **Animal 999** (S)(R)
8.00 **The Dog Whisperer** (R)
9.00 **Road Wars** (S)(R)
10.00 **Highway Cops** (S)(R)
11.00 **NCIS: Los Angeles** (S)(R)(AD)
1.00 PM **Hawaii Five-0** (S6) (S)(R)
3.00 **S.W.A.T** 17/22. (S1) (S)(R)(AD)
4.00 **Modern Family** 16&17/24. Double bill. (S3) (S)(R)
5.00 **The Simpsons** (S)(R)
5.30 **Futurama** *Bender's Big Score – Part Three:* The aliens remove the virus from Bender. (S)(R) **6.00** *Bender's Big Score – Part Four:* The aliens command all humans to leave Earth. (S)(R)
6.30 **The Simpsons** *Separate Vocations:* Bart's career aptitude tests suggest he should become a policeman. (S)(R)

10.00 The Force: North East

7.00 The Simpsons
Dog of Death: Santa's Little Helper falls ill and the vet's bills put a strain on the household budget. (S)(R) **7.30** *Colonel Homer:* A beautiful country singer makes a pass at Homer. (R)

8.00 ICC Cricket World Cup
Action from the group-stage match between Bangladesh and Sri Lanka, held at The County Ground in Bristol.

9.00 Rob & Romesh vs Superstar DJs
4/6. Rob Beckett and Romesh Ranganathan meet some of the biggest names in the DJ world, then have a go at becoming superstars themselves. (R)

10.00 The Force: North East
New homeowners get a shock when they discover their loft has been housing a cannabis farm, while officers investigate after getting a tip-off about some forged cash. (S)(R)

11.00 **The Blacklist** *Dr Hans Koehler:* 1/22. Liz starts investigating the death of the real Raymond Reddington. (S6) (R)
12.00 M'T **Brit Cops: Frontline Crime UK** (S)(R)
1.00 AM **Road Wars** (S)(R)
2.00 **Jamestown** 7/8. (S3) (R)
3.00 **Motorway Patrol** (S)(R)(AD)
4.00 **Babylon 5** 2/22. (S2) (S)(R)
5.00 **to 6.00** AM **Stargate SG-1** (R)

+1 hour 206

LOCAL VARIATIONS

BBC1

SCOTLAND
Sky **951**, Virgin **862**, Freesat **960**
8.00-9.00pm River City (S)(R)(AD) **10.35** Holby City (S)(AD) **11.35** Hot Property (S) **12.00m't** Young, Welsh and Pretty Religious **SERIES FINALE** (S)(AD) **12.30am** Murder in Successville (S)(R)(AD) **1.00** Weather for the Week Ahead (S) **1.05-6.00am** BBC News (S)

N. IRELAND
Sky **953**, Virgin **863**, Freesat **957**
10.35pm Spotlight (S) **11.05** International Football Highlights (S) **11.45** Hot Property (S) **12.10am** Young, Welsh and Pretty Religious **SERIES FINALE** (S)(AD) **12.40** Murder in Successville (S)(R)(AD) **1.10-6.00am** BBC News (S)

WALES
Sky **952**, Virgin **864**, Freesat **964**
10.35pm Young, Welsh and Pretty Religious **SERIES FINALE** (S)(AD) **11.05-11.30pm** Hot Property (S)

BBC2

SCOTLAND
Sky **970**, Freesat **970**
No variations

N. IRELAND
Sky **972**, Freesat **969**
10.00-10.30pm There's No Place Like Tyrone (S)(R)

WALES
Sky **971**, Freesat **971**
1.00pm Going Back, Giving Back (S)(R) **1.45** First Minister's Questions (S) **2.35** The Super League Show (S) **3.25** Coast (S)(R) **3.45-4.30** Flog It! (S)(R) **11.15** Match of the Day Wales (S) **11.45pm-12.05am** Coast (S)(R)

ITV

No variations

S4C

Sky **134**, Virgin **166**, Freesat **120**
6.00am Cyw **12.00noon** Newyddion S4C a'r Tywydd **12.05pm** Darn Bach o Hanes (AD) **12.30** Heno **1.30** Garddio a Mwy **2.00** Newyddion S4C a'r Tywydd **2.05** Prynhawn Da **3.00** Newyddion S4C a'r Tywydd **3.05** Cerys Matthews a'r Goeden Faled **3.30** Cefn Gwlad **4.00** Awr Fawr **5.00** Stwnsh **6.00** Newyddion S4C a'r Tywydd **6.05** Celwydd Noeth **6.30** Rownd a Rownd (AD) **7.00** Heno **7.25 LIVE** Sgorio **10.00** Tom Maldwyn Pryce **10.30** Wil ac Aeron: Taith Rwmania **11.00-11.35pm** Bethan Gwanas: Y Menopos a Fi

TV&Satellite week
New issue on sale today

BBC4

116 116 | 107 | 9/82 | 106 | 173 107

BBC4 programmes start at 7.00pm

7.00 PM **Beyond 100 Days** Followed by **Weather**
7.30 **Folk America at the Barbican: Carolyn Hester** A performance by the folk singer and songwriter.
7.45 **LIVE Match of the Day: FIFA Women's World Cup** USA v Thailand: Coverage of the Group F encounter at Stade Auguste-Delaune in Reims, France, as the opening round of fixtures concludes. Kick-off is 8.00.
10.00 **Empire of the Tsars: Romanov Russia with Lucy Worsley** 1/3. Lucy tells the story of the dynasty that ruled Russia for more than three centuries.
11.00 **Forces of Nature with Brian Cox** 1/4. What lies behind the Earth's beauty.
12.00 M'T **Russia's Toughest Prison – The Condemned**
1.20 AM **Tones, Drones and Arpeggios: The Magic of Minimalism**
2.20 **to 3.20** AM **Our Classical Century**

MORE4

136 136 830 | 147 195 | 18 | 124

8.55 AM **Kirstie's Vintage Gems**
9.15 **Food Unwrapped**
10.10 **A Place in the Sun: Winter Sun** In Tenerife.
11.10 **A Place in the Sun: Summer Sun** In Spain.
12.15 PM **Location, Location, Location** In Berkshire.
1.15 **Find It, Fix It, Flog It**
2.20 **Four in a Bed** Five editions.
4.55 **Love It or List It**
5.55 **The Secret Life of the Zoo**
6.55 **The Supervet** A Russian blue cat is brought in with a shattered jaw.
7.55 **Emergency Helicopter Medics** Air ambulance paramedics help a man who is having a heart attack.
9.00 **NEW SERIES Impossible Builds** Charlie Luxton and Aidan Keane meet a couple who are attempting to build a hi-tech eco-home kit in a spectacular corner of the Scottish Borders.
10.00 **Grand Designs Australia NEW EDITION** Meeting a couple who plan to build an agricultural oasis in a 100m-long shed.
11.05 **999: What's Your Emergency?**
12.10 AM **Mary Kills People NEW EPISODE** *The Judas Cradle:* 5/6. (S1)
1.05 **Impossible Builds**
2.10 **Grand Designs Australia**
3.15 **to 4.00** AM **8 Out of 10 Cats Uncut**

+1 hour 236 | 196 | 86 | 125

ITV2

118 118 816 | 115 176 | 6 | 113

6.00 AM **Funniest Animals**
6.20 **Guinness World Records**
7.10 **You've Been Framed!**
8.00 **Emmerdale**
8.25 **Coronation Street**
9.25 **Ellen DeGeneres Show**
10.20 **Superstore**
11.15 **You've Been Framed!**
12.15 PM **Emmerdale**
12.45 **Coronation Street**
1.45 **The Ellen DeGeneres Show NEW EDITION**
2.45 **Dress to Impress**
3.50 **Judge Rinder**
4.50 **Take Me Out**
6.00 **You've Been Framed! Gold** Four editions.
8.00 **Two and a Half Men** 4/22. Alan's affair with Lyndsey is jeopardised. (S11)
8.30 **Superstore** 6/22. Amy is shocked to discover she has no maternity leave. (S4)
9.00 **Love Island NEW EDITION** Relationship-based reality show.
10.05 **Family Guy** *And I'm Joyce Kinney:* 11/21. Lois befriends a local news presenter. **10.35** *Friends of Peter G:* 12/21. Death tries to show Peter what his life would be like without alcohol. (S9)
11.05 **Family Guy**
11.30 **American Dad!**
12.25 AM **Shopping with Keith...**
12.55 **Two and a Half Men**
1.25 **Superstore**
1.55 **to 2.20** AM **Guinness World Records**

+1 hour 218 | 116 | 27 | 114

E4

135 135 829 | 106 145 | 13 | 122

6.00 AM **Hollyoaks**
7.00 **How I Met Your Mother**
8.00 **Young & Hungry**
9.00 **Melissa & Joey**
10.00 **The Big Bang Theory**
11.00 **Brooklyn Nine-Nine**
12.00 NOON **Young Sheldon**
1.00 PM **The Big Bang Theory**
2.00 **Melissa & Joey**
3.00 **Brooklyn Nine-Nine**
4.00 **Speechless**
5.00 **Young Sheldon**
6.00 **The Big Bang Theory** 6&7/23. Double bill. (S2)
7.00 **Hollyoaks** In the aftermath of the riot, Peri catches Ste drinking alcohol.
7.30 **Black-ish NEW EPISODE** 2/23. Dre begins to question the example he is setting for Jack. (S5)
8.00 **FILM Hulk** Sci-fi fantasy starring Eric Bana, Jennifer Connelly and Nick Nolte. A scientist survives exposure to deadly gamma rays, but when he becomes angry, he is transformed into a huge, rampaging creature. (2003, 12, 138min) ★★
10.40 **The Big Bang Theory** (S7)
11.35 **Charmed NEW EPISODE**
12.35 AM **Brooklyn Nine-Nine**
1.35 **First Dates**
2.35 **Gogglebox**
3.30 **Gogglebox Australia NEW EDITION**
4.25 **The Big Bang Theory**
5.10 **to 6.00** AM **Brooklyn Nine-Nine**

+1 hour 235 | 146 | 28 | 123

Tuesday primetime

TUESDAY Entertainment

Tuesday

Sky Witness

107 107 807 112 111

6.00 AM **Motorway Patrol**
7.00 **Stop, Search, Seize**
8.00 **Nothing to Declare**
9.00 **Criminal Minds** 4/22. (S1)
10.00 **CSI** 17/24. (S9)
11.00 **Firefighters**
12.00 NOON **Law & Disorder**
1.00 PM **Temple Street Children's Hospital** Double bill.
2.00 **Motorway Patrol**
3.00 **Road Wars**
4.00 **Nothing to Declare**
5.00 **Stop, Search, Seize**
6.00 **Nothing to Declare**

8.00 Criminal Minds

7 PM

7.00 **Temple Street Children's Hospital** A baby arrives for further tests. **7.30** A 22-month-old toddler needs hip surgery.

8 PM

8.00 **Criminal Minds** *Lessons Learned:* 10/23. Gideon, Reid and Prentiss interrogate the leader of a terrorist sleeper cell. (S2)

9 PM

9.00 **World's Most Evil Killers** The story of Cary Stayner, who murdered and mutilated four women in California in 1999.

10 PM

10.00 **Britain's Most Evil Killers** The crimes of Peter Sutcliffe, the Yorkshire Ripper, who murdered 13 women.
11.00 **Criminal Minds** 23/26. (S4)
12.00 M'T **Britain's Most Evil Killers**
1.00 AM **The Milwaukee Cannibal**
2.00 **Murders That Shocked the Nation**
3.00 **Brit Cops: Law & Disorder**
4.00 **Road Wars**
5.00 **to 6.00** AM **The Real A&E**

+1 hour 207 140

Sky Atlantic

108 108 808

6.00 AM **Urban Secrets** In Dublin.
7.00 **Richard E Grant's Hotel Secrets** A visit to Venice.
8.00 **The Guest Wing**
9.00 **The West Wing** (S6)
11.00 **CSI** 7/24. (S7)
12.00 NOON **Without a Trace** (S5)
2.00 PM **Blue Bloods** 12/23. (S3)
3.00 **The West Wing** (S7)
5.00 **Without a Trace** 23/24. A girl vanishes during her high-school prom. **6.00** 24/24. A mother fears her 13-year-old daughter has been abducted. (S5)

9.00 What's My Name...

7.00 **CSI** *Happenstance:* 8/24. The team investigate the shooting of a doctor's wife and the suicide of a newspaper editor. (S7)
8.00 **Blue Bloods** *Inside Jobs:* 13/23. An investigation leads Danny to a socialite. With Mary Elizabeth Mastrantonio. (S3)
9.00 **NEW SERIES What's My Name: Muhammad Ali** 1/2. Documentary chronicling the life of one of boxing's most iconic figures.
10.50 **Billions** *Lamster:* 11/12. Axe contemplates making a risky move, and Chuck launches an attack. (S4)
12.00 M'T **Gomorrah** 8/12. Enzo and his crew find themselves under attack, but Ciro advises caution before they retaliate. (S3)
1.00 AM **The Wire** 6&7/13. (S4)
3.25 **Black Monday** 2/10. A screenwriter shadows Mo. (S1)
4.00 **to 6.00** AM **The West Wing**

+1 hour 208

GOLD

110 110 810 124 310 392

7.25 AM **You Rang, M'Lord?**
8.20 **Lucky Feller**
9.00 **As Time Goes By**
9.40 **Last of the Summer Wine**
11.40 **Keeping Up Appearances**
12.20 PM **As Time Goes By**
1.00 **Hi-de-Hi!** As 5.40pm.
1.40 **The Vicar of Dibley**
2.20 **Porridge** As 7.00pm.
3.00 **Only Fools and Horses**
3.40 **Last of the Summer Wine**
5.40 **Hi-de-Hi!** The staff treat April to a trip to the cinema.
6.25 **Keeping Up Appearances**

9.45 Bottom

7.00 **Porridge** The inmates discover there is a thief at large in the prison.
7.40 **Gavin & Stacey** The day of Gavin and Stacey's wedding arrives.
8.15 **Only Fools and Horses** Del Boy persuades Denzil to lend him his redundancy money.
9.00 **The Vicar of Dibley** The *Songs of Praise* crew arrive in Dibley.
9.45 **Bottom** The boys decide to go trick-or-treating on Halloween.
10.20 **Gavin & Stacey** The happy couple are welcomed home after their honeymoon.
11.00 **Two Pints of Lager and a Packet of Crisps**
11.40 **Two Doors Down**
1.00 AM **Bottom** As 9.45pm.
1.40 **Two Pints of Lager and a Packet of Crisps**
2.15 **Marley's Ghosts**
2.45 **to 4.00** AM **Live at the Apollo**

+1 hour 210 194

ITV3

119 119 817 117 177 10 115

6.00 AM **Classic Coronation Street**
6.55 **Heartbeat**
7.55 **Murder, She Wrote**
8.50 **On the Buses**
9.55 **Rising Damp**
10.25 **A Touch of Frost**
12.40 PM **Heartbeat** As 5.55pm.
1.45 **Classic Emmerdale**
2.50 **Classic Coronation Street**
3.50 **A Touch of Frost** *Quarry:* A fox-hunt saboteur is killed.
5.55 **Heartbeat** *Another Sleepy, Dusty, Delta Day:* A man dies after falling from a bridge.

5.55 Heartbeat

7.00 **Murder, She Wrote** *Dead Eye:* Jessica investigates a murder connected to John F Kennedy's assassination in 1963.
8.00 **Midsomer Murders** *Days of Misrule:* A fatal explosion at a haulage yard proves a difficult case for Barnaby, whose suspects include several Territorial Army soldiers, a ruthless businessman and a grieving mother. Guest stars Tim Pigott-Smith.
10.00 **Lewis** *Counter Culture Blues:* Lewis suspects rock band veterans are mixed up in murder. Guest stars Joanna Lumley.
12.00 M'T **to 2.00** AM **Agatha Christie's Poirot** *Appointment with Death:* The sleuth attends a North African archaeological dig and uncovers a wealth of suspects when an aristocrat's wife is stabbed to death. With Tim Curry and John Hannah.

+1 hour 219 174 34 116

ITV4

120 120 818 118 178 24 117

6.00 AM **The Protectors**
6.25 **Cycling: Women's Tour Highlights** Stage one.
7.25 **Kojak**
8.30 **Quincy ME**
9.30 **Minder**
10.35 **The Sweeney**
11.40 **The Professionals**
12.40 PM **The Avengers**
1.45 **Kojak**
2.50 **Quincy ME**
3.50 **Minder**
4.50 **The Professionals**
5.55 **The Sweeney**

9.00 The Rock

7.00 **Cycling: Criterium du Dauphine Highlights** Action from stage three, a 177km journey from Le Puy en Velay to Riom.
8.00 **Cycling: Women's Tour Highlights** Action from the second stage, featuring a 62.5km circuit at Kent Cyclopark.
9.00 **FILM The Rock** Thriller starring Sean Connery and Nicolas Cage. An FBI chemical weapons expert and a convict try to break into Alcatraz to foil a US Marine general who has seized the island. (1996, 15, 136min) ★★★★
SEX ●●● VIOLENCE ●●● LANG ●●●
11.45 **FILM Rush Hour** Action comedy starring Jackie Chan and Chris Tucker. A Hong Kong detective and a maverick LAPD cop join forces to foil a kidnapping. (1998, 12, 98min) ★★★★
1.50 **to 2.45** AM **Motorsport UK**

+1 hour 220 175 154

Sky Two

151 121

6.00 AM **House Hunters International**
8.00 **60 Minute Makeover**
10.00 **My Kitchen Rules: Australia** Double bill.
12.00 NOON **Monkey Business**
1.00 PM **The Dog Whisperer**
2.00 **Haven** 8/13. (S4)
3.00 **Relic Hunter** 17/22. (S1)
4.00 **A Town Called Eureka**
6.00 **Stargate SG-1** (S9)
7.00 **Stargate SG-1** *Ethon:* 15/20. Daniel Jackson is captured. (S9)
8.00 **Duck Quacks Don't Echo** With guests Jerry Springer, Emma Bunton and Jason Byrne.
9.00 **Blue Bloods** 12/22. (S9)
10.00 **Blindspot** 21/22. (S4)
11.00 **Caribbean Cops**
12.00 M'T **Ross Kemp: Extreme World**
1.00 AM **Night Cops**
3.00 **Duck Quacks Don't Echo** As 8.00pm.
4.00 **Monkey Business**
5.00 **to 6.00** AM **The Dog Whisperer**

Pick

152 123 11 144

6.00 AM **Road Wars**
7.00 **Motorway Patrol**
8.00 **Highway Patrol**
9.00 **Police Force: Australia**
10.00 **Police 10/7**
11.00 **Highway Cops**
12.00 NOON **Border Security: America's Front Line**
1.00 PM **Sun, Sea and A&E**
2.00 **UK Border Force**
3.00 **Nothing to Declare**
4.00 **Stop, Search, Seize**
5.00 **Without a Trace** (S5)
6.00 **Supergirl** 7/20. (S1)
7.00 **The Flash** 7/23. (S2)
8.00 **Lost Girl** 10/13. (S3)
9.00 **Britain's Most Evil Killers** Raoul Moat.
10.00 **Paramedics**
11.00 **The Force: Essex**
12.00 M'T **Stop, Search, Seize**
1.00 AM **UK Border Force**
2.00 **Road Wars**
3.00 **Banged Up Abroad**
4.00 **Highway Patrol**
4.30 **Motorway Patrol**
5.00 **to 6.00** AM **Nothing to Declare**

+1 hour 252 92 145

Dave

111 111 811 127 227 12 157

7.10 AM **Top Gear**
8.00 **American Pickers**
9.00 **Storage Hunters**
10.00 **American Pickers**
11.00 **Storage Hunters**
12.00 NOON **American Pickers**
1.00 PM **Cops UK: Bodycam Squad**
2.00 **Sin City Motors**
3.00 **Timber Kings**
4.00 **Steve Austin's Broken Skull Challenge**
5.00 **Top Gear** Double bill.
7.00 **Would I Lie to You?**
8.20 **QI** With David Mitchell.
9.00 **Live at the Apollo**
10.00 **Taskmaster**
11.00 **QI XL** With Jo Brand.
11.40 **QI** With Vic Reeves.
12.20 AM **Mock the Week**
1.00 **QI XL** With Ross Noble.
1.40 **Have I Got a Bit More News for You**
2.40 **Alan Davies: As Yet Untitled**
3.30 **to 4.00** AM **Mock the Week**

+1 hour 211 131 79

Comedy Central

112 112 812 132 181 307 370

8.00 AM **The Office (US)**
9.00 **Impractical Jokers**
9.30 **Friends** (S1)
11.30 **Impractical Jokers**
12.00 NOON **My Name Is Earl**
1.00 PM **Friends** (S2)
4.00 **My Name Is Earl** (S1)
5.00 **Friends** Six episodes of the sitcom, including at: **7.30** 20/24. Ross plans his future with Rachel. (S2)
8.00 **Takeshi's Castle NEW EDITION** 7/10.
8.30 **Takeshi's Castle**
9.00 **Michael McIntyre: Live & Laughing**
10.00 **The Ricky Gervais Show** Double bill.
11.00 **Your Face or Mine**
12.00 M'T **Impractical Jokers**
12.30 AM **Impractical Jokers**
1.00 **The Daily Show NEW EDITION**
1.35 **South Park**
3.55 **My Name Is Earl** (S1)
4.15 **to 5.00** AM **The Office (US)**

+1 hour 212 133

ITV Be

131 119 179 26 118

9.00 AM **LittleBe**
12.00 NOON **Income Property**
12.25 PM **The Real Housewives of Atlanta**
1.20 **The Bachelorette**
2.20 **Little Women: LA**
3.15 **The Real Housewives of New York City**
4.05 **The Real Housewives of Beverly Hills**
6.00 **Buying and Selling** Helping a couple whose house is no longer big enough for their family. **7.00** A couple with an undervalued bungalow.
8.00 **Dinner Date** Ella from Cardiff looks for love.
9.00 **The Real Housewives of Atlanta** Porsha arranges a philanthropic trip for the ladies.
10.00 **Totally Unbelievable** A countdown of the most inspiring celebrity bodies.
11.05 **Vanderpump Rules**
12.05 **to 12.50** AM **The Only Way Is Essex**

+1 hour 231 120 119

True Ent

179 189 61 142

6.00 AM **The Waltons**
8.00 **Touched by an Angel**
9.00 **Born and Bred** (S4)
10.00 **Highway to Heaven**
1.00 PM **The Agatha Christie Hour** 5/10. (S1)
2.00 **Agatha Christie's Partners in Crime** (S1)
3.00 **Rumpole of the Bailey**
4.00 **Due South** (S3)
6.00 **Born and Bred** (S4)
7.00 **M*A*S*H** 1&2/22. (S10)
8.00 **Randall and Hopkirk (Deceased)**
9.00 **Taggart** *Cause to Kill:* Burke investigates a copycat killing. **10.30** *Do or Die:* An army recruit is killed during training.
12.00 M'T **Born and Bred**
1.00 AM **Rumpole of the Bailey** 4/6. (S4)
2.00 **Randall and Hopkirk (Deceased)**
3.00 **M*A*S*H** (S9)
4.00 **to 6.00** AM **Due South**

+1 hour 279 152

★★★★★ Excellent ★★★★ Very Good ★★★ Good ★★ Average ★ Poor

Alibi

132 132 826 | 126 226 | 312 | 382

7.10 AM **Murdoch Mysteries**
9.00 **Rizzoli & Isles** 8/13. (S7)
10.00 **Sue Thomas: F.B.Eye**
11.00 **Motive** 10/13. (S3)
12.00 NOON **The Doctor Blake Mysteries** 1/8. (S4)
1.00 PM **Father Brown**
2.00 **Murdoch Mysteries** (S8)
4.00 **Rizzoli & Isles** 4/15. A police officer's daughter is abducted. **5.00** 5/15. The duo investigate the death of a baseball team coach. (S2)
6.00 **Motive** 12/13. (S3)

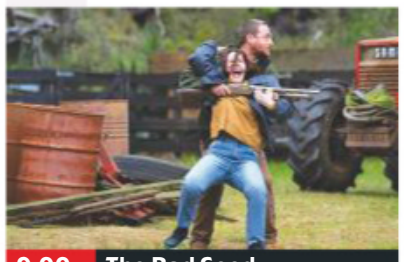

9.00 The Bad Seed

7.00 **Unforgettable** *The Following Sea:* 15/22. The key witness in a property mogul's murder trial disappears. (S1)
8.00 **The Doctor Blake Mysteries** *Golden Years:* 2/8. A businessman is found drowned in the swimming baths. (S4)
9.00 **The Bad Seed SERIES FINALE** 5/5. Simon has a realisation about the murder – but cannot convince the police. (S1)
10.00 **Father Brown** *The Truth in the Wine:* A body is discovered in a vineyard and the priest is tasked with finding the murderer.
11.00 **WPC 56** *Walk the Line:* 2/5. Annie's involvement in a murder case causes a rift with her father. (S3)
12.00 M'T **Unforgettable** (S1)
1.00 AM **Sue Thomas: F.B.Eye**
2.00 **to 4.00** AM **Murdoch Mysteries**

+1 hour 232 191

Syfy

114 114 814 | 135 165 | 319 | 375

6.00 AM **Star Trek: Voyager** (S5)
8.00 **Teleshopping**
11.00 **Siren** 6/10. (S1)
12.00 NOON **Atlantis** 2/13. (S1)
1.00 PM **FILM The Librarian II: Return to King Solomon's Mines** Fantasy sequel. (2006, PG, 90min) ★★★
3.00 **Siren** 7/10. (S1)
4.00 **Star Trek: Voyager** 12&13/26. Double bill. (S5)
6.00 **Star Trek: The Next Generation** 6/26. Data's first bad dream turns into a real-life nightmare. (S7)

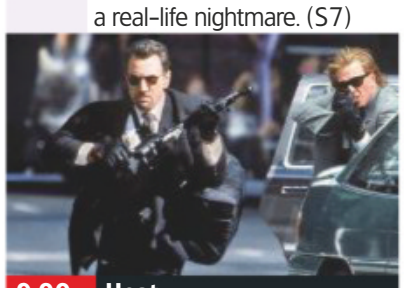

9.00 Heat

7.00 **Star Trek: The Next Generation** *Dark Page:* 7/26. The *Enterprise* welcomes a delegation from a telepathic species.
8.00 **Star Trek: The Next Generation** *Attached:* 8/26. Picard and Dr Crusher are imprisoned by an alien race. (S7)
9.00 **FILM Heat** Crime thriller starring Al Pacino and Robert De Niro. A police detective is determined to catch an elusive master criminal whose dedication to his profession matches his own. (1995, 15, 171min) ★★★★★
SEX ●●● VIOLENCE ●●● LANG ●●●
12.30 AM **FILM Daybreakers** Horror. (2009, 15, 97min) ★★★
2.30 **Star Trek: The Next Generation** 4/26. (S5)
3.30 **The Captains Close Up**
4.00 **to 6.00** AM **FILM Merlin and the War of the Dragons** Fantasy. (2008, 15) ★★★

+1 hour 214 136

W

109 109 809 | 125 211 | 311 | 383

6.20 AM **Extreme Makeover: Home Edition**
8.00 **Tipping Point**
10.00 **The Bill**
11.00 **Supernanny**
12.00 NOON **Tipping Point**
2.00 PM **My Dream Home**
4.00 **Renovate My Home: Leave It to Bryan NEW EDITIONS** A man whose bachelor pad desperately needs a facelift. **4.30** Helping a couple who want to put the finishing touches to their home.
5.00 **Tipping Point** Double bill.

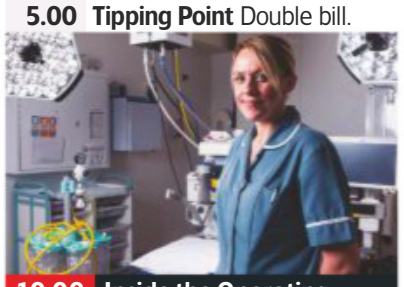

10.00 Inside the Operating...

7.00 **My Dream Home** Drew and Jonathan Scott help a couple who cannot agree on the right location to buy their new home.
8.00 **Inside the Ambulance** The West Midlands Ambulance Service responds to a case of gang violence.
9.00 **999 Rescue Squad** A teenager on her way to seeing two Youtube stars in a live appearance is felled by a falling tree.
10.00 **Inside the Operating Theatre NEW EDITION** 4/10. A man needs an operation to strengthen his eyelid.
11.00 **Inside the Ambulance** As shown at 8.00pm.
12.00 M'T **American Housewife** Four episodes. (S1)
1.50 AM **Criminal Minds: Beyond Borders** 3/13. (S2)
2.35 **to 3.00** AM **My Second Restaurant in India**

+1 hour 209 190

Universal

113 113 813 | 137 164 | 320 | 385

8.00 AM **Sea Patrol** 6/13. (S1)
9.00 **Murder She Solved: True Crime** Double bill.
11.00 **CSI: Miami** As 12.00m't.
12.00 NOON **Law & Order** (S8)
4.00 **NCIS** 10/24. McGee kills an undercover cop while on duty and Jen decides to approve an investigation into the death. **5.00** 11/24. A supermodel dies while filming a reality TV show at a Marine base. **6.00** 12/24. Tony and Ziva disappear while searching for smuggled weapons. (S3)

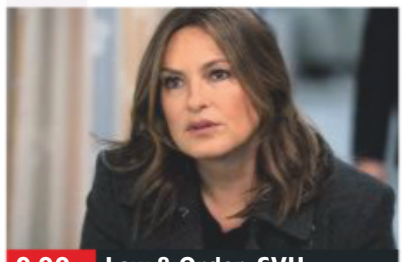

9.00 Law & Order: SVU

7.00 **NCIS** *Deception:* 13/24. A commander who knows the location of a shipment of nuclear fuel rods is abducted. (S3)
8.00 **Rescue Code One NEW EDITIONS** Paramedics try to save a choking baby. **8.30** A forester is struck by a falling cable.
9.00 **Law & Order: Special Victims Unit** *Sunk Cost Fallacy:* 19/24. Benson searches for an abducted mother and daughter.
10.00 **Law & Order: Special Victims Unit** *The Book of Esther:* 20/24. Rollins tries to rescue a girl being held captive by her father. (S19)
11.00 **Law & Order: Special Victims Unit** 7/22. (S10)
12.00 M'T **CSI: Miami** 10/24. (S3)
1.00 AM **Rescue Code One**
2.00 **Murder She Solved: True Crime**
3.00 **Murder in Paradise**
4.00 **to 5.00** AM **Sea Patrol**

+1 hour 213 138

FOX

124 124 821 | 157 199

8.00 AM **Monk** 13/16. (S4)
9.00 **Bones** 4/22. (S5)
10.00 **Monk** 5/16. (S8)
11.00 **NCIS** 19/24. (S11)
12.00 NOON **Bones** (S5)
2.00 PM **The Mentalist** 8/22. (S5)
3.00 **NCIS** 20/24. (S11)
4.00 **Monk** 6/16. (S8)
5.00 **Bones** 7/22. Guest stars Stephen Fry. (S5)
6.00 **The Mentalist** 9/22. The CBI investigate the murder of an estate agent who used to be in a gang. (S5)

9.00 American Dad!

7.00 **NCIS** *Alleged:* 21/24. The team investigate when the body of a navy officer is discovered on a rural road.
8.00 **NCIS** *Shooter:* 22/24. A photographer who was due to testify at an army first lieutenant's court-martial is murdered. (S11)
9.00 **American Dad! NEW EPISODE** 12/13. Stan and Francine meet Barry's parents. (S15) **9.30** 1/20. (S10)
10.00 **Family Guy** The Drunken Clam is turned into an English pub. (S3) **10.30** Stewie is examined by a psychologist. (S16)
11.00 **Brockmire NEW EPISODE** *Placed on Waivers:* 6/8. (S3)
11.30 **American Dad!** 10/18. (S11)
12.00 M'T **Family Guy** (S14&13)
1.30 AM **American Dad!** (S11)
2.00 **Family Guy** (S11&10)
3.00 **American Dad!** (S11)
4.00 **to 5.00** AM **Monk**

+1 hour 224 158

Tuesday

7 PM

8 PM

9 PM

10 PM

E!

123 123 834 | 156 | 321 | 386

7.00 AM **Keeping Up with the Kardashians**
10.00 **Big Rich Texas**
11.00 **News: Daily Pop**
12.00 NOON **Hollywood Medium with Tyler Henry**
1.00 PM **Keeping Up with the Kardashians**
3.00 **Botched**
5.00 **Keeping Up with the Kardashians**
7.00 **News** Showbiz news.
8.00 **Very Cavallari**
9.00 **Keeping Up with the Kardashians** Kim puts her survival skills to the test on an overnight camping trip in the wilderness.
10.00 **Botched**
12.00 M'T **Hollywood Medium with Tyler Henry**
1.00 AM **Ladygang**
2.00 **Teleshopping**
3.00 **Keeping Up with the Kardashians**
4.00 **to 5.00** AM **The Platinum Life**

Sky Arts

122 122 820 | 122 206

6.00 AM **Darbar Festival**
7.00 **Hollywood in Vienna**
9.00 **Tales of the Unexpected**
10.00 **The Eighties**
11.00 **Discovering**
1.00 PM **Tales of the Unexpected**
2.00 **André Rieu: Wedding Special**
3.00 **The Adventurers of Modern Art**
4.00 **The Eighties**
5.00 **Discovering**
7.00 **Video Killed the Radio Star** Elvis Costello.
7.30 **Cream: Music Icons**
8.00 **Master of Photography NEW EDITION**
9.00 **The 2000s**
10.00 **NEW Why Are We Creative?**
11.55 **Isle of Wight Festival**
12.55 AM **Video Killed the Radio Star**
1.25 **Emerson, Lake & Palmer: Live**
2.50 **At-Issue**
3.00 **South Bank Originals**
4.00 **to 6.00** AM **Discovering**

4seven

137 143 203 | 47 110 | 127

9.00 AM **A Place in the Sun**
10.00 **Couples Come Dine with Me** Culinary contest from Bournemouth.
11.00 **Posh Pawn**
12.00 NOON **Four in a Bed**
12.30 PM **Beat the Chef**
1.00 **A Place in the Sun**
2.00 **Everybody Loves Raymond** (S7)
3.00 **Frasier** (S2)
5.00 **Undercover Boss USA**
6.00 **Ramsay's Kitchen Nightmares USA**
8.00 **The Supervet**
9.00 **Gogglebox**
10.00 **999: What's Your Emergency?**
11.05 **Year of the Rabbit** 1/6. Comedy drama starring Matt Berry. (S1)
11.35 **First Dates**
12.40 AM **Escape to the Chateau**
1.45 **Undercover Boss Canada**
2.45 **Escape to the Chateau**
3.50 **to 4.50** AM **Four in a Bed**

5USA

141/169 153 | 21 | 129

9.00 AM **Catch a Contractor**
9.20 **Remington Steele** (S2)
10.10 **CSI: NY** 20/25. (S5)
11.05 **Rookie Blue** 2/13. (S3)
12.05 PM **Bull** 23/23. (S1)
1.00 **Law & Order** (S14)
3.00 **Murder, She Wrote**
5.00 **NCIS** 18/24. (S11)
6.00 **Law & Order** (S14)
8.00 **NCIS** *The Admiral's Daughter:* 23/24. DiNozzo is sent to France on an assignment. (S11)
9.00 **Law & Order: Special Victims Unit** *Heartfelt Passages:* 23/23. The investigation of Gary Munson goes on. (S17)
10.00 **Law & Order: Special Victims Unit** *Selfish:* 19/22. A woman reports the disappearance of her granddaughter. (S10)
10.55 **Law & Order: Special Victims Unit** (S10)
12.55 AM **CSI: NY** (S6)
2.50 **Chicago PD** 21/23. (S4)
3.50 **to 4.00** AM **Access**

+1 hour 241 185 57 130

5STAR

128 151 | 30 | 131

8.00 AM **3rd Rock from the Sun** 19/27. (S3)
8.25 **Smallville** 16/23. (S2)
9.10 **Dance Moms**
11.05 **My Wife and Kids**
12.00 NOON **Two and a Half Men** 3&7/16. (S8)
1.00 PM **3rd Rock from the Sun** 20&21/27. (S3)
2.00 **Last Man Standing**
3.00 **Neighbours**
3.30 **Home and Away**
4.00 **My Wife and Kids**
6.00 **Neighbours**
6.30 **Home and Away**
7.00 **Two and a Half Men**
8.00 **Old School for Lazy Kids**
9.00 **It's Your Fault I'm Fat NEW EDITION**
10.00 **Wentworth Prison** (S7)
11.00 **Clink**
12.00 M'T **My Dad the Paedophile**
1.00 AM **Greatest Ever Movie Blunders**
2.05 **Star** 1/18. (S2)
3.00 **Empire** 5/18. (S4)
3.50 **to 4.00** AM **Access**

+1 hour 228 186 56

Drama

143 130 | 20 | 158

7.10 AM **Boon**
8.00 **Soldier, Soldier**
10.00 **Classic Holby City**
11.00 **The Bill**
1.00 PM **Classic EastEnders**
2.20 **The Inspector Lynley Mysteries**
4.20 **Auf Wiedersehen, Pet**
5.20 **Birds of a Feather**
6.00 **Whatever Happened to the Likely Lads?**
6.40 **As Time Goes By**
7.20 **Last of the Summer Wine** Mrs Teesdale feels unnerved by the trio.
8.00 **Kavanagh QC** *The Sweetest Thing:* Kavanagh defends a prostitute on a murder charge.
9.30 **New Tricks** *Glasgow Ucos:* Gerry and Steve investigate the unsolved murder of a bookie in Glasgow.
10.55 **Waking the Dead** *Missing Persons: Part One.*
1.00 AM **The Bill**
2.00 **to 4.00** AM **Boon**

SKY HD SD | VIRGIN HD | FREEVIEW HD | FREESAT HD | BT HD

TUESDAY Entertainment & Lifestyle

Tuesday

AMC

186 186 840 332 381

Programmes start at 1pm.

1.00 PM **FILM The Prize Winner of Defiance, Ohio** Drama. (2005, 12, 99min) ★★★
2.55 **Hollywood's Best Film Directors**
3.20 **Grey's Anatomy** (S6)
4.10 **Law & Order** (S2)
5.05 **FILM 5 to 7** Romantic drama. (2014, 12, 93min) ★★★
7.00 **Grey's Anatomy** (S6)
8.00 **Law & Order** (S2)
9.00 **The Son NEW EPISODE** *Somebody Get a Shovel.* (S2)
10.00 **Better Call Saul** *Sabrosito:* 4/10. (S3)
11.00 **FILM The Missing** Western. (2003, 15, 137min) ★★★★
1.35 AM **The Son** (S2)
2.30 **Better Call Saul** (S3)
3.30 **Grey's Anatomy** (S6)
4.20 **to 5.30** AM **Law & Order**

CBS Drama

147 197 71 134

9.00 AM **Medium** (S3)
10.00 **ER** 6/22. (S3)
11.00 **The Love Boat** (S6)
12.00 NOON **Judge Judy**
1.00 PM **Bonanza** (S14)
3.00 **Walker, Texas Ranger**
4.00 **Unsolved Mysteries**
6.00 **The Love Boat** (S7)
7.00 **CSI: Miami** *High Octane:* 7/24. A driver is decapitated while performing a stunt. (S5)
8.00 **Judge Judy**
9.00 **Medium** *The Whole Truth:* 8/22. Allison investigates the death of a congressman. (S3)
10.00 **CSI: Miami** *Darkroom:* 8/24. Natalia's sister is kidnapped. (S5)
11.00 **The Love Boat** (S7)
12.00 M'T **Judge Judy**
1.00 AM **ER** 7/22. (S3)
2.00 **Medium** As 9.00pm.
3.00 **CSI: Miami** As 10.00pm.
4.00 **Diagnosis Murder** (S5)
5.00 **to 6.00** AM **Walker, Texas Ranger**

CBS Justice

148 192 39 137

9.00 AM **Diagnosis Murder**
11.00 **Matlock** (S2)
12.00 NOON **Medium** (S5)
1.00 PM **JAG** 13/22. (S1)
2.00 **CSI: Miami** (S5)
3.00 **NCIS** 17/24. (S3)
4.00 **NCIS: Los Angeles** (S4)
5.00 **Matlock** (S2)
6.00 **48 Hours: Mystery**
7.00 **NCIS** 16/24. (S7)
8.00 **Walker, Texas Ranger** *Child of Hope:* 9/24. Alex finds a baby. (S8)
9.00 **NCIS** *Canary:* 14/24. The team try to stop a terrorist unleashing the Ebola virus. (S10)
10.00 **NCIS: Los Angeles** *The Chosen One:* 13/24. Callen goes undercover with terrorists. (S4)
11.00 **NCIS** 17/24. (S7)
12.00 M'T **CSI: Miami** (S5)
1.00 AM **NCIS** As 9.00pm.
2.00 **Gunsmoke** (S17)
3.05 **Bonanza** (S6)
4.00 **Walker, Texas Ranger**
5.00 **to 6.00** AM **Mission: Impossible**

CBS Reality

146 148 66 135

9.00 AM **Judge Judy**
1.00 PM **Judge Judy**
7.00 **Medical Detectives** Threads enable police to track down a killer. **7.30** Cattle auctions tainted by false cheques.
8.00 **Something's Killing Me** How doctors had to act fast to save lives after an outbreak of meningitis.
9.00 **Cold Blood** Murder investigations.
10.00 **Encounters with Evil** A look at three cases of psycho killers.
11.00 **Crime Stories**
12.00 M'T **Wives with Knives**
1.00 AM **Cold Blood**
2.00 **Encounters with Evil**
3.00 **Beyond Scared Straight**
3.45 **Beyond Belief: Fact or Fiction?**
4.40 **Unsolved Mysteries**
5.30 **to 6.00** AM **Bondi Rescue**

+1 hour 246 201 67 136

Challenge

145 139 46 146

6.00 AM **Catchphrase**
7.00 **Family Fortunes**
8.00 **Dale's Supermarket Sweep** Double bill.
9.00 **The Chase**
10.00 **Bruce's Price Is Right**
11.00 **The Price Is Right**
12.00 NOON **Wheel of Fortune** Game show.
1.00 PM **Catchphrase**
2.00 **Family Fortunes**
3.00 **The Chase**
4.00 **Bullseye**
6.00 **The Cube Celebrity Special** Game show.
7.00 **Pointless** Quiz hosted by Alexander Armstrong.
8.00 **The Chase** Quiz show.
10.00 **Who Wants to Be a Millionaire?** Quiz.
11.00 **Bullseye**
12.00 M'T **Bullseye**
1.00 AM **The Chase**
4.00 **The Chase USA**
5.00 **to 6.00** AM **Golden Balls**

+1 hour 245 180 147

Comedy Central Extra

127 182 308

6.00 AM **Impractical Jokers**
7.00 **Teleshopping**
9.00 **Bob's Burgers**
10.00 **Impractical Jokers**
11.00 **Wipeout USA**
12.00 NOON **Friends** (S4)
1.00 PM **The Middle** (S2)
2.00 **Bob's Burgers** (S3)
3.00 **Most Ridiculous**
4.00 **Wipeout USA**
5.00 **Takeshi's Castle**
6.00 **My Name Is Earl** (S1)
7.00 **Impractical Jokers**
9.00 **Russell's Good News**
10.10 **Friends** (S4)
11.10 **South Park** (S17&8)
1.10 AM **Russell Howard's Good News**
2.20 **Comedy Store** (S6)
2.50 **The Alternative Comedy Experience**
3.20 **Dogs Make You LOL**
3.45 **Idiotsitter** (S2)
4.05 **Workaholics** (S7)
4.30 **Wipeout USA**
5.15 **to 6.00** AM **Impractical Jokers**

+1 hour 227

Food Network

172 291 41 148

6.00 AM **NEW SERIES Giada at Home**
6.30 **Giada at Home NEW EDITIONS**
9.00 **Jamie's 15 Minute Meals** Four editions.
11.00 **The Pioneer Woman**
1.00 PM **Diners, Drive-Ins...**
4.30 **Girl Meets Farm NEW EDITION**
5.00 **Barefoot Contessa – Back to Basics**
6.00 **Man Fire Food NEW EDITIONS**
7.00 **The Pioneer Woman**
8.00 **Diners, Drive-Ins, And Dives** Four editions.
10.00 **Man v Food**
10.30 **Man v Food with Casey Webb NEW EDITION**
11.00 **Mystery Diners**
12.00 M'T **Diners, Drive-Ins, And Dives** Double bill.
1.00 AM **Restaurant: Impossible**
2.00 **to 3.00** AM **Mystery Diners**

+1 hour 272 149

Good Food

133 133 827 278 279 313 388

6.10 AM **Highlights**
8.00 **James Martin: Sweet**
8.30 **Martin Digs Deep**
9.00 **John Torode's Asia**
9.30 **Torode's Middle East**
10.00 **Bikers' Best of British**
11.00 **Rick's Mediterranean**
12.00 NOON **The Hairy Bikers' Bakeation**
1.00 PM **GBBO Masterclass**
2.00 **James Martin: Sweet**
2.30 **Martin Digs Deep**
3.00 **John Torode's Asia**
3.30 **Torode's Middle East**
4.00 **Rick's Mediterranean**
5.00 **Bikers' Best of British**
6.00 **Hairy Bikers' Bakeation**
7.00 **James Martin: Sweet**
7.30 **Martin Digs Deep**
8.00 **John Torode's Asia**
8.30 **Torode's Middle East**
9.00 **Rick's Mediterranean**
10.00 **Bake Off Masterclass**
11.00 **Meals in Minutes**
11.30 **Basics to Brilliance**
12.00 **to 6.10** AM **Highlights**

+1 hour 233 280

Lifetime

164 838 208 209 329 384

7.00 AM **Judge Judy**
1.00 PM **Judge Judy**
2.00 **The Real Housewives of Beverly Hills**
3.00 **Born This Way**
4.00 **Dance Mums with Jennifer Ellison**
5.00 **Zombie House Flipping**
6.00 **Pawn Stars**
7.00 **Judge Judy**
9.00 **The Toe Bro NEW EDITION** The Toe Bro helps a fashionista with a high-heel obsession.
10.00 **Hoarders** Ray's hoard could cause him to lose his San Francisco home.
11.00 **Hardcore Pawn** A burglar is caught in the car park. **11.30** Ashley makes a discovery that leaves him looking foolish.
12.00 M'T **Real Housewives of Beverly Hills**
1.00 AM **Pawn Stars**
2.00 **The Toe Bro**
3.00 **to 4.00** AM **Judge Judy**

Paramount Network

153 188 187 54 132

9.00 AM **Gilmore Girls**
10.55 **FILM The Good Witch's Destiny** Family fantasy. (2013, PG, 82min) ★★
12.40 PM **FILM A Husband's Confession** Drama. (2015, PG, 90min) ★★
2.30 **FILM Amish Abduction** Social drama. (2015, PG, 95min) ★★
4.25 **FILM Kidnapped: Desperate Hours** Drama. (2011, PG) ★★★
6.10 **FILM A Father's Guilty Secret** Thriller. (2016, PG, 90min) ★★
8.00 **Grimm** 11/22. (S3)
9.00 **The Mick NEW EPISODES** (S2)
10.00 **Marvel's Agent Carter**
10.55 **The X-Files** (S5)
11.55 **Arrow** (S1)
1.40 AM **Grimm** As 8.00pm.
2.35 **Marvel's Agent Carter**
3.20 **Gilmore Girls** (S1)
4.05 **Lip Sync Battle**
5.00 **Neighbours**
5.30 **to 6.00** AM **Home and Away**

Quest

144 144 172 217 37 114 167

6.00 AM **Lake Escapes**
6.20 **Total Fishing**
7.10 **Mega Shippers**
8.00 **Outback Opal Hunters**
9.00 **Salvage Hunters**
10.00 **Wheeler Dealers**
11.00 **Salvage Hunters**
12.00 NOON **Scrap Kings**
1.00 PM **Opal Hunters**
2.00 **Deadliest Catch**
3.00 **Wheeler Dealers**
4.00 **Salvage Hunters**
5.00 **Scrap Kings**
6.00 **Wheeler Dealers: On the Road**
7.00 **Outback Opal Hunters**
8.00 **Salvage Hunters**
9.00 **Scrap Kings NEW EDITION**
10.00 **Airplane Repo**
11.00 **How Do They Do It?**
12.00 M'T **Wheeler Dealers**
1.00 AM **Chasing Classic Cars**
2.00 **Deadliest Drivers**
3.00 **Destroyed in Seconds**
4.00 **American Loggers**
5.00 **to 6.00** AM **Overhaulin'**

+1 hour 244 173 76 168

Quest Red

149 215 38 169

6.00 AM **Say Yes to the Dress**
6.25 **Say Yes to the Dress: Atlanta**
7.00 **Bondi Vet**
8.00 **Animal Cops Houston**
10.00 **Money for Nothing**
11.00 **Forensic Detectives**
12.00 NOON **Disappeared**
1.00 PM **I Found the Gown**
2.00 **Say Yes to the Dress** Four editions.
4.00 **Say Yes to the Dress: Bridesmaids**
5.00 **Say Yes to the Dress**
6.00 **Salvage Hunters – Best Buys**
7.00 **Money for Nothing**
8.00 **My 600lb Life**
11.00 **FBI Files**
12.00 M'T **Forensic Detectives**
1.00 AM **Murder on CCTV**
2.00 **Murder Comes to Town**
3.00 **FBI Files**
3.50 **Animal Cops Phoenix**
4.40 **Bondi Vet**
5.30 **to 6.00** AM **Say Yes to the Dress**

+1 hour 249 84 170

Really

142 128 17 160

6.00 AM **Home Away from Home**
7.00 **Teleshopping**
8.00 **Homes Under the Hammer** Double bill.
10.00 **Countryside 999**
11.00 **DIY SOS: The Big Build**
12.00 NOON **Escape to the Country** Double bill.
2.00 PM **Fantasy Homes by the Sea** On Ibiza.
3.00 **Homes Under the Hammer** In Wiltshire.
4.00 **Most Haunted**
6.00 **Celebrity Antiques Road Trip** Double bill.
8.00 **Antiques Road Trip**
9.00 **DIY SOS: The Big Build**
10.00 **The Menendez Murders: Erik Tells All**
11.00 **Helicopter ER**
12.00 M'T **Born to Kill?**
1.00 AM **Murder: Did They Do It?**
2.00 **Teleshopping**
4.00 **Ghost Adventures**
4.45 **Trust Me, I'm a Dealer**
5.10 **to 6.00** AM **Give a Dog a Home**

Sony Crime

157 193 143

7.00 AM **CSI** (S13)
10.00 **Fatal Attraction**
11.00 **Body of Evidence**
1.00 PM **48 Hours: Mystery**
2.00 **Fear Thy Neighbour**
3.00 **The Glades** (S3)
4.00 **Person of Interest** (S4)
5.00 **CSI** 4&5/22. (S13)
7.00 **CSI** *Fallen Angels:* 7/22. A clergyman is found shot dead on the grave of a former CSI. (S13)
8.00 **Hustle** *The Hustler's News of Today:* 5/6. The team target a newspaper editor. (S3)
9.00 **Deadly Women** The lethal actions some women will take to secure love. **10.00** The story of a vengeful female killer.
11.00 **Fear Thy Neighbour**
12.00 M'T **Fatal Attraction**
1.00 AM **Deadly Women**
3.00 **to 4.00** AM **Body of Evidence**

+1 hour 257

5SELECT

159 152 55 133

9.00 AM **Access**
9.10 **Cagney & Lacey** (S2)
10.00 **Nightmare Tenants, Slum Landlords**
11.00 **The Dog Rescuers**
12.00 NOON **Paddington Station 24/7**
1.00 PM **Cruising with Jane McDonald**
2.00 **GPs: Behind Closed Doors** Double bill.
4.00 **The Yorkshire Vet**
5.00 **The Dog Rescuers**
6.00 **GPs: Behind Closed Doors** Double bill.
8.00 **The Yorkshire Vet**
9.00 **FILM 10 Rillington Place** Psychological thriller. (1970, 15, 106min) ★★★★
11.20 **The Murder of Charlene Downes**
12.20 AM **Nightmare Tenants, Slum Landlords**
1.20 **On Benefits**
2.20 **America's Hidden Pyramid City**
3.25 **Criminals: On Camera**
3.55 **to 4.00** AM **Access**

5Spike

150 154 31 141

9.00 AM **Access**
9.10 **Knight Rider**
11.15 **Can't Pay? We'll Take It Away!** Debt collection.
12.15 PM **Police Interceptors**
1.20 **FILM Tank Commandos** War drama. (1959, b/w, PG, 81min) ★★
3.00 **FILM Fighting Man of the Plains** Western drama. (1949, PG, 94min) ★★★
5.00 **The A-Team** (S3)
7.00 **Police Interceptors**
8.00 **Traffic Cops: On the Edge** A speeding young driver writes his car off in a spectacular fireball.
9.00 **Airport Security: Peru**
10.00 **FILM Escape from New York** Adventure. (1981, 15, 99min) ★★★★
12.05 AM **Fights, Camera, Action!** Video footage.
1.00 **Extreme Weather: Caught on Camera**
1.55 **to 3.00** AM **Vikings**

+1 hour 250

True Crime

180 212 68 153

6.00 AM **Psychic Detectives**
9.00 **The Investigators**
1.00 PM **The Investigators**
7.00 **Masterminds** How Warren Lipka pulled off a $5million heist. **7.30** The story of Steven Krueger, the 'Mission Impossible Thief.' **8.00** The story of forger Wesley Weber. **8.30** The case of a man who posed as a doctor.
9.00 **Prison Wives** A woman in poor health tries to recover before her husband is released. **10.00** A woman whose husband has been in prison since he was 19.
11.00 **Trace Evidence: Case Files of Dr Henry Lee**
1.00 AM **The Investigators**
3.00 **Speeders**
5.00 **to 6.00** AM **Trace Evidence: The Case Files of Dr Henry Lee**

+1 hour 280 69

TLC

140 140 831 167 168 323 377

6.00 AM **Say Yes to the Dress**
7.00 **Say Yes... Atlanta**
8.00 **Say Yes to the Dress**
9.00 **Say Yes... UK**
10.00 **90 Day Fiancé**
12.00 NOON **My 600lb Life**
2.00 PM **Caribbean Life NEW EDITIONS**
3.00 **Lottery Dream Home**
4.00 **Say Yes to the Dress**
5.00 **Say Yes... Atlanta**
6.00 **Say Yes to the Dress**
7.00 **Say Yes to the Dress: UK NEW EDITION**
7.30 **Say Yes... UK**
8.00 **Home Town NEW EDITION**
9.00 **Nate & Jeremiah by Design NEW EDITION**
10.00 **Curvy Brides Boutique**
11.00 **Dr Pimple Popper**
12.00 M'T **Home Town**
1.00 AM **Nate & Jeremiah...**
2.00 **Curvy Brides Boutique**
3.00 **Dr Pimple Popper**
4.00 **Caribbean Life**
5.00 **to 6.00** AM **Highlights**

+1 hour 240 169

★★★★★ Excellent ★★★★ Very Good ★★★ Good ★★ Average ★ Poor

Discovery

125 125 822 250 251 322 376

6.00 AM **Supertruckers**
7.00 **Wheeler Dealers**
9.00 **Naked and Afraid XL**
10.00 **Fast N' Loud Revved Up**
11.00 **Wheeler Dealers**
12.00 NOON **Baggage Battles**
1.00 PM **Combat Dealers**
2.00 **Wheeler Dealers**
3.00 **Chasing Classic Cars**
4.00 **Kindig Customs**
5.00 **Gold Rush** Hunter Hoffman shuts down his operation.
6.00 **Fast N' Loud** Restoring a 1931 Model A.

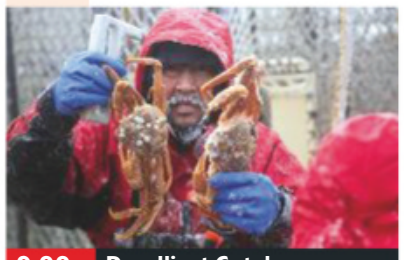

9.00 **Deadliest Catch**

7.00 **Supertruckers** Sully and Broomey race to move two 38-ton excavators from Bristol to Aldermaston in Berkshire.

8.00 **Combat Dealers** Bruce Crompton heads to Finland looking for props, including Cold War Russian anti-aircraft guns.

9.00 **Deadliest Catch NEW EDITION** An old rivalry heats up between Harley and Keith while the fleet chase the super swarm.

10.00 **Deadliest Catch NEW EDITION** Amid the heaviest competition in years, captain Mandy hits the king crab jackpot.

11.00 **Wheeler Dealers** Mike takes on a 1987 Porsche 924.
12.00 M'T **Deadliest Catch** As 9pm.
1.00 AM **Deadliest Catch** As 10pm.
2.00 **Supertruckers**
3.00 **Kindig Customs**
3.50 **Deadliest Catch** As 9.00pm.
4.40 **Deadliest Catch** As 10.00pm.
5.30 **to 6.00** AM **How It's Made**

+1 hour 225 252

Animal Planet

162 162 836 256 257 325 378

6.00 AM **Restoration Wild**
7.00 **Pit Bulls & Parolees**
8.00 **Dodo Heroes**
9.00 **Tanked** With Tyga.
10.00 **Restoration Wild**
11.00 **The Bronx Zoo**
12.00 NOON **Jeremy Wade's Dark Waters** In Tasmania.
1.00 PM **Big Cat Tales**
2.00 **Animal Cops Philadelphia**
3.00 **Pit Bulls & Parolees**
4.00 **Tanked**
5.00 **Trailblazers**
6.00 **Into Alaska**

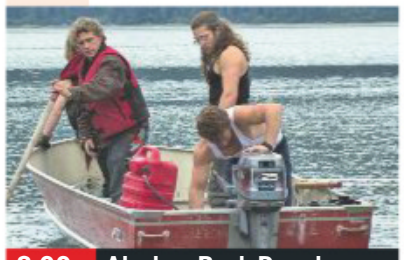

8.00 **Alaskan Bush People**

7.00 **Wildest Europe** Exploring southern Europe during Summer, when temperatures often exceed 30°C.

8.00 **Alaskan Bush People** Brown family patriarch Billy spots an opportunity to tie up loose ends and connect with the wild.

9.00 **Alaska Monsters** The team head south to investigate sightings of a temperamental bigfoot-like creature.

10.00 **Animal Cops Philadelphia** Vet Rachel Lee is determined to save an injured dog that has a deep wound on its neck.

11.00 **Pit Bulls & Parolees**
12.00 M'T **Alaska Monsters**
1.00 AM **Animal Cops Philly**
2.00 **Wildest Europe** As 7.00pm.
3.00 **Alaskan Bush People**
3.50 **Alaska Monsters** As 9.00pm.
4.40 **Meet the Penguins**
5.10 **to 6.00** AM **Crikey! It's the Irwins**

+1 hour 262 258

Nat Geographic

129 129 824 266 268 317 373

8.00 AM **WW2: Hell Under the Sea** A US submarine attack.
9.00 **Car SOS** A BMW 2002 Turbo.
10.00 **Air Crash Investigation**
11.00 **Nazi Megastructures: Battle Ready** Panzer tanks.
12.00 NOON **Supercar Megabuild**
1.00 PM **Air Crash Investigation**
2.00 **War Heroes of the Skies**
3.00 **Car SOS** A VW T4 Campervan.
4.00 **Big, Bigger, Biggest**
5.00 **Air Crash Investigation**
6.00 **Wicked Tuna** Captain Dave Carraro races into the lead.

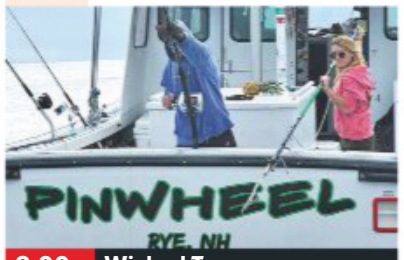

8.00 **Wicked Tuna**

7.00 **Strippers: Cars for Cash** The teams search for the most profitable spare parts of quirky vehicles, including VW Beetles.

8.00 **Wicked Tuna** Two captains who have only caught two fish each turn to their families for help, as does Tyler McLaughlin.

9.00 **Superstructures: Engineering Marvels** Examining the engineering behind the Singapore National Stadium.

10.00 **Panama Canal Revealed** The engineering of the Panama Canal, including recent developments to double its capacity.

11.00 **Air Crash Investigation: Special Report**
12.00 M'T **Seconds from Disaster**
1.00 AM **Banged Up Abroad: Crime & Punishment**
2.00 **Air Crash Investigation**
3.00 **Wicked Tuna** As 6.00pm.
4.00 **to 5.00** AM **Strippers: Cars for Cash**

+1 hour 229 267

History

130 130 825 270 327 379

6.00 AM **American Pickers: Best Of** More memorable picks.
7.00 **American Pickers**
8.00 **Pawn Stars**
9.00 **In Search Of**
10.00 **Hitler's Circle of Evil**
11.00 **Swamp People**
12.00 NOON **Forged in Fire**
1.00 PM **American Pickers**
2.00 **Pawn Stars**
3.00 **Storage Wars** Four editions.
5.00 **Forged in Fire** Two selected bladesmiths forge the rapier.. **6.00** Forging a combat knife.

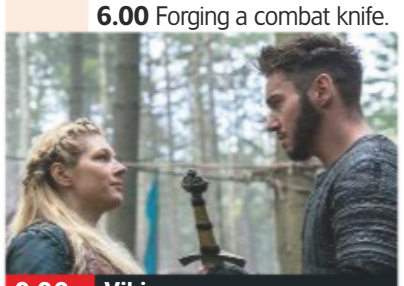

9.00 **Vikings**

7.00 **American Pickers** The guys attempt to move a 1929 Roadster safely down a decaying 100-year-old elevator.

8.00 **In Search Of** Actor Zachary Quinto explores the unexplained, beginning with a search for extraterrestrial life.

9.00 **Vikings NEW EPISODE** *Simple Story*: 9/20. In the aftermath of the battle, the army leaders ponder their options. (S5)

10.00 **Forged in Fire** Competitors resurrect old swords and forge them into a Viking Seax, using a time-tested coal forge.

11.00 **Ancient Aliens** Exploring a mysterious culture of the ancient world in Sardinia, Italy.
12.00 M'T **The Curse of Oak Island** The mystery is connected to the American Revolution.
1.00 AM **In Search Of** As 8.00pm.
2.00 **Forged in Fire**
4.00 **to 6.00** AM **Storage Wars**

+1 hour 230 271

Yesterday

155 129 19 159

6.00 AM **Monsoon Railway**
7.10 **Catching History's Criminals: The Forensics Story**
8.00 **Time Team**
10.00 **Narrow Escapes of World War Two**
11.00 **Viking Dead**
12.00 NOON **Time Team**
2.00 PM **Attenborough and the Giant Egg**
3.00 **The Blue Planet**
4.00 **Forbidden History**
5.00 **Viking Dead**
6.00 **Narrow Escapes of World War Two** A mass evacuation.

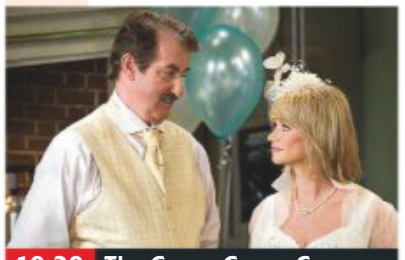

10.20 **The Green Green Grass**

7.00 **Abandoned Engineering** The story of how a town established by Henry Ford has been left to rot in the Amazon.

8.00 **Abandoned Engineering** An abandoned aviation facility in Farnborough, and a Soviet airbase in the Gobi Desert.

9.00 **The Two Ronnies: Old Fashioned Christmas Mystery** The comedians host Christmas dinner, but someone steals the turkey and they must capture the thief.

10.20 **The Green Green Grass** Marlene wants to renew her marriage vows.

11.00 **The Two Ronnies** Barker and Corbett present more classic comedy sketches. **11.55** With Tina Charles.
12.40 AM **Narrow Escapes of World War Two** As 6.00pm.
1.40 **to 3.00** AM **Catching History's Criminals: The Forensics Story**

+1 hour 255 200

7 PM 8 PM 9 PM 10 PM

Tuesday

Disc. History

171 262

6.00 AM **Aircraft Stories**
7.00 **Off the Rails**
9.00 **Secrets of the Arsenal**
10.00 **Battlefield**
12.00 NOON **Aircraft Stories**
1.00 PM **Off the Rails**
3.00 **Top Tens**
4.00 **Battlefield**
6.00 **Blowing Up History**
7.00 **Red Planet Rover**
8.00 **Secret Space Escapes**
9.00 **Devonport: Inside the Royal Navy** Captain Anderson oversees a test of a 4.5 inch gun.
10.00 **Surviving the Cut** The training of US Air Force pararescuemen.
11.00 **Blowing Up History**
12.00 M'T **World War Two: The Complete History**
1.00 AM **Secret Space Escapes**
2.00 **Battlefield**
4.00 **Top Tens**
5.00 **to 6.00** AM **Blowing Up History**

+1 hour 271 263

Eden

166 245 247 315 389

9.00 AM **Super Vets**
10.00 **David Attenborough's Natural Curiosities**
11.00 **Galapagos**
12.00 NOON **Atlantic: Wildest Ocean on Earth**
1.00 PM **Super Vets**
2.00 **Natural Curiosities**
3.00 **Frontier Borneo**
4.00 **Super Vets**
5.00 **Natural Curiosities**
6.00 **Galapagos**
7.00 **Atlantic: The Wildest Ocean on Earth**
8.00 **Frontier Borneo**
9.00 **Angry Planet**
10.00 **Galapagos**
11.00 **Atlantic: The Wildest Ocean on Earth**
12.00 M'T **Angry Planet**
1.00 AM **Frontier Borneo**
2.00 **Super Vets**
3.00 **Natural Curiosities**
3.50 **Galapagos**
4.40 **Frontier Borneo**
5.30 **to 6.00** AM **Angry Planet**

+1 hour 266 246

WILD

165 165 839 264 265 318 374

8.00 AM **Wild New Zealand**
11.00 **Snakes in the City**
12.00 NOON **Wild X Files**
1.00 PM **Desert Lands of the Middle East**
2.00 **The Desert Sea**
4.00 **Monster Fish**
6.00 **Caught in the Act**
7.00 **Snakes in the City** A nun flees for her life from a spitting cobra.
8.00 **Africa's Deadly Kingdoms** Exploring the remote African bushveld.
9.00 **Exotic Animal ER NEW EDITION** Staff help a pot-bellied pig that has gorged on poison.
10.00 **Man v Monster** Richard Terry investigates reports of werewolves in Tanzania, Africa.
11.00 **Snakes in the City**
12.00 M'T **Animals Gone Wild**
1.00 AM **Animals Gone Wild**
2.00 **Wild New Zealand**
3.00 **Snakes in the City**
4.00 **to 5.00** AM **Wild X Files**

History 2

163 273 274 330 390

8.00 AM **Dead Men's Secrets**
10.00 **The Curse of Oak Island: Digging Deeper**
11.00 **Decoding the Past**
12.00 NOON **Ancient Aliens**
2.00 PM **Cities of the Underworld**
3.00 **Dead Men's Secrets**
5.00 **Battles BC**
6.00 **Decoding the Past**
7.00 **Soviet Storm: WWII in the East** A look from the Russian perspective at the siege of Moscow.
8.00 **Ancient Aliens** The disappearance of ancient civilisations. **9.00** Experts examine the link between aliens and the Civil War.
10.00 **Ancient Assassins** A profile of Alexander the Great's army of warriors.
11.00 **Combat Machines**
12.00 M'T **Decoding the Past**
1.00 AM **Ancient Aliens**
3.00 **Cities of the Underworld**
4.00 **to 5.00** AM **Battles BC**

PBS America

174 276 91 155

8.00 AM **Walks Around Britain** On Jersey.
8.30 **Treblinka's Last Witness**
10.20 **The Restorers**
11.20 **Treblinka's Last Witness**
1.15 PM **Meet the Ancestors Revisited: Stories from the Dark Earth**
2.35 **The Restorers**
3.35 **Treblinka's Last Witness**
5.30 **Meet the Ancestors Revisited: Stories from the Dark Earth**
6.40 **The Restorers**
7.50 **Meet the Ancestors Revisited: Stories from the Dark Earth** Julian Richards visits the grave of a Neolithic family.
9.00 **Battle of Britain: The Real Story** A look at the battle from the German point of view.
10.15 **The Facebook Dilemma**
11.30 **Meet the Ancestors Revisited: Stories from the Dark Earth**
12.45 **to 2.00** AM **Battle of Britain: The Real Story**

CI

156 156 835 223 222 328 380

6.00 AM **The First 48**
8.00 **Homicide Hunter**
10.00 **Unusual Suspects**
11.00 **The First 48**
12.00 NOON **Murders That Shocked the Nation**
1.00 PM **Crimes That Shook Britain**
2.00 **Nightmare in Suburbia**
3.00 **Homicide Hunter**
4.00 **Unusual Suspects**
5.00 **Homicide: Hours to Kill**
6.00 **The First 48**
7.00 **Homicide Hunter**
8.00 **Killer In Plain Sight**
9.00 **Jo Frost on Britain's Killer Kids**
10.00 **Kids Behind Bars: Life Or Parole NEW EDITION**
11.00 **The First 48**
12.00 M'T **Darkest Taboos**
1.00 AM **Kids Behind Bars: Life Or Parole**
2.00 **Nightmare in Suburbia**
3.00 **Crimes That Shook...**
4.00 **Unusual Suspects**
5.00 **to 6.00** AM **Highlights**

+1 hour 256 224

SKY HD SD | VIRGIN HD | FREEVIEW HD | FREESAT HD | BT HD

TUESDAY Films

Tuesday

Sky Premiere

301 301 842 431 401 501

6.00 AM **Genius** As 4.00pm.
8.00 **SuperFly** As 6.00pm.
10.10 **PREMIERE All Square** Drama, as shown at 10.10pm.
12.00 NOON **Crazy Rich Asians** Comedy, as shown at 8.00pm.
2.10 PM **At First Light** Fantasy. (2018, 12, 90min) ★★★
4.00 **Genius** Drama starring Colin Firth. (2016, 12, 104min) ★★★
6.00 **SuperFly** Crime thriller remake with Trevor Jackson. (2018, 15, 116min) ★★

10.10 All Square

8 PM — **8.00** **Crazy Rich Asians** Comedy starring Constance Wu and Henry Golding. A professor heads to Singapore with her boyfriend, and is surprised to learn he is from an extremely wealthy family. (2018, 12, 120min) ★★★★
SEX ●●● VIOLENCE ●●● LANG ●●●

9 PM

10 PM — **10.10** **PREMIERE All Square** Drama starring Michael Kelly. A bookie with money troubles strikes up a friendship with his ex's 12-year-old son. (2018, 15, 93min) ★★★
See review, page 19
SEX ●●● VIOLENCE ●●● LANG ●●●

11 PM

12.00 M'T **Mara** Horror thriller. (2018, 18, 98min) ★★
1.55 AM **At First Light** As 2.10pm.
3.45 **to 6.00** AM **The Music of Silence** Musical biopic. (2017, PG, 115min) ★★

+1 hour 312 402

Sky Disney

304 304 845 435 405 503

6.45 AM **The Hunchback of Notre Dame** As shown at 3.30pm.
8.25 **Cinderella** As 5.05pm.
9.45 **The Lion King** As 6.25pm.
11.20 **Mary Poppins** As 8.00pm.
1.45 PM **Cool Runnings** (1993)
3.30 **The Hunchback of Notre Dame** Animated fantasy. (1996, U, 91min) ★★★
5.05 **Cinderella** Animated feature. (1950, U, 75min) ★★★★
6.25 **The Lion King** Animation. (1994, PG, 88min) ★★★★★

6.25 The Lion King

8.00 **Mary Poppins** Classic Disney fantasy starring Julie Andrews and Dick Van Dyke. A magical nanny transforms the lives of a stuffy banker's two children when she descends from the skies to their home in Edwardian London. (1964, U, 133min) ★★★★★
SEX ●●● VIOLENCE ●●● LANG ●●●

10.25 **Cool Runnings** Comedy starring John Candy as a bobsled coach who trains four Jamaicans to compete in the 1988 Winter Olympics. (1993, PG, 99min) ★★★
SEX ●●● VIOLENCE ●●● LANG ●●●

12.10 AM **Invincible** Sports biopic. (2006, PG, 105min) ★★
2.05 **Night Crossing** Adventure. (1982, PG, 106min) ★★
4.00 **Lion King II: Simba's Pride** Animated adventure sequel. (1998, U, 81min) ★★★
5.30 **to 6.45** AM **Recess: Taking the Fifth Grade** Animation.

Sky Family

305 305 846 436 406 505

6.45 AM **Diary of a Wimpy Kid**
8.25 **The Emoji Movie** As 6.25pm.
10.00 **ParaNorman** As 4.45pm.
11.40 **Nanny McPhee** As 8.00pm.
1.25 PM **Thunderbirds** Adventure. (2004, PG, 95min) ★★
3.05 **Diary of a Wimpy Kid** Family comedy. (2010, PG) ★★★
4.45 **ParaNorman** Animation. (2012, PG, 92min) ★★★★
6.25 **The Emoji Movie** Animated adventure, with the voice of TJ Miller. (2017, U, 86min) ★

4.45 ParaNorman

8.00 **Nanny McPhee** Comedy fantasy starring Emma Thompson and Colin Firth. In late-Victorian England, an enigmatic nanny tames the seven children of a widowed undertaker. (2004, U, 98min) ★★★
SEX ●●● VIOLENCE ●●● LANG ●●●

9.45 **Big Fish & Begonia** Chinese animated adventure with the voices of Guanlin Ji, Shangqing Su and Timmy Xu. (2016, PG, 100min) ★★★
SEX ●●● VIOLENCE ●●● LANG ●●●

11.35 **The Count of Monte Cristo** Adventure based on Alexandre Dumas's tale, starring Jim Caviezel and Guy Pearce. (2001, PG, 131min) ★★★★
1.55 AM **The Swan Princess** Animated musical adventure. (1994, U, 89min) ★★★
3.35 **The Flintstones** Comedy. (1994, U, 93min) ★★
5.15 **to 6.50** AM **The Time Team** Animated adventure. (2017, U, 84min) ★★★

Sky Action

306 306 847 437 407 502

7.20 AM **The Shanghai Job** Action thriller. (2017, 15, 95min) ★★
9.05 **The Karate Kid Part II** Adventure. (1986, PG) ★★
11.05 **Solo: A Star Wars Story**
1.30 PM **Shanghai Noon** Western comedy. (2000, 12) ★★★
3.25 **Shanghai Knights** Comedy. (2003, 12, 109min) ★★
5.25 **300** Epic adventure. (2006, 15, 116min) ★★★★
7.30 **Solo: A Star Wars Story** Sci-fi. (2018, 12) ★★★★

10.00 Speed

Solo: A Star Wars Story (film started at 7.30pm)
SEX ●●● VIOLENCE ●●● LANG ●●●

10.00 **Speed** Action thriller with Keanu Reeves and Dennis Hopper. An LA cop tries to save the passengers on a bus that is wired to explode if it slows under 50mph. (1994, 15, 105min) ★★★★★
SEX ●●● VIOLENCE ●●● LANG ●●●

12.00 M'T **Rambo** Action drama. (2008, 18, 92min) ★★★
1.35 AM **Death Race: Beyond Anarchy** Action thriller. (2017, 18, 111min) ★★
3.30 **12 Rounds** Action thriller. (2009, 12, 103min) ★★
5.30 **to 7.05** AM **Guardians of the Tomb** Sci-fi. (2018, 12) ★

Sky Comedy

307 307 848 438 408 506

7.05 AM **Psych: The Movie** Comedy. (2017, 12, 88min) ★★
8.45 **A Bad Idea Gone Wrong** Comedy. (2017, 15) ★★★★
10.15 **My Blind Brother** Comedy. (2016, 15, 85min) ★★★
11.45 **Crazy, Stupid, Love** As 8pm.
1.50 PM **Girls Trip** As 10.05pm.
4.00 **Patch Adams** Comedy drama. (1998, 12, 115min) ★★
6.00 **Mamma Mia!** Musical starring Meryl Streep and Colin Firth. (2008, PG, 108min) ★★★★

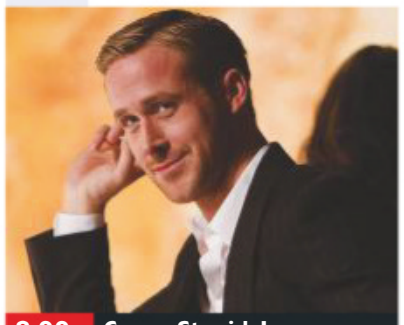
8.00 Crazy, Stupid, Love

8.00 **Crazy, Stupid, Love** Romantic comedy starring Steve Carell, Ryan Gosling, Julianne Moore and Emma Stone. A smooth-talking womaniser teaches a frumpy family man how to charm women. (2011, 12, 117min) ★★★★
SEX ●●● VIOLENCE ●●● LANG ●●●

10.05 **Girls Trip** Comedy starring Regina Hall, Queen Latifah, Tiffany Haddish and Jada Pinkett Smith. Four old friends reconnect for a wild New Orleans weekend. (2017, 15, 122min) ★★
SEX ●●● VIOLENCE ●●● LANG ●●●

12.15 AM **Pineapple Express** Comedy thriller. (2008, 18, 111min) ★★★★
2.15 **Gloves Off** Comedy drama. (2016, 12, 98min) ★★
4.00 **Where's the Money** Comedy. (2017, 15, 86min) ★★
5.30 **to 6.00** AM **Mamma Mia! Here We Go Again: Special**

Sky Hits

302 302 843 433 403

6.45 AM **Ali and Nino** Romantic drama. (2015, 15, 100min) ★★
8.40 **Ferdinand** As 5.00pm.
10.40 **Pacific Rim: Uprising** As 7pm.
12.40 PM **The Meg** As 9.00pm.
2.40 **Call Me By Your Name** Drama starring Armie Hammer. (2017, 15, 136min) ★★★★★
5.00 **Ferdinand** Animated comedy featuring the voice of John Cena. (2017, U, 108min) ★★★

Sky Superhero

303 303 844 434 404 508

6.20 AM **Guardians of the Galaxy**
8.25 **The Top Ten Show 2019**
8.45 **Batman: Mystery of the Batwoman** (2003, 12) ★★★★
10.05 **Batman: Bad Blood** Animation. (2016, 12, 69min) ★★
11.25 **Deadpool 2** As 8.00pm.
1.30 PM **Ant-Man and the Wasp**
3.40 **V for Vendetta** As 12.05am.
5.55 **Guardians of the Galaxy** Sci-fi. (2014, 12, 121min) ★★★★

TCM

315 315 854 415 416 512

6.00 AM **The Wrong Box** (1966)
8.05 **Fort Dobbs** (1958, PG) ★★
10.05 **The Pearl of Death** (1944)
11.35 **The Fastest Gun Alive** Western. (1956, b/w, U, 85min) ★★
1.30 PM **The Walking Hills** Western. (1949, b/w, PG, 78min) ★★
3.10 **Hobson's Choice** Comedy. (1953, b/w, U, 107min) ★★★★
5.25 **Springfield Rifle** Western. (1952, U, 92min) ★★★

Talking Pictures

328 445 81 306

6.00 AM **Windbag the Sailor** (1936)
7.40 **June Allyson**
8.10 **Green for Danger** (1946)
10.00 **The Sleeping Tiger** (1954) ★★
11.45 **This Happy Breed** (1944)
2.00 PM **Rumpole of the Bailey**
3.00 **Alive and Kicking** (1958) ★★
5.00 **Shadows**
5.30 **Dick Powell Theatre**
6.00 **I Live in Grosvenor Square** (1945, b/w, U, 114min) ★★★

Horror

317 149 70 138

8.00 AM **Lost in Space** 4/30. (S2)
9.00 **Star Trek: Deep Space Nine**
10.00 **Star Trek** 2/26. (S2)
11.00 **Impact Earth** Sci-fi drama. (2015, 12, 90min) ★★
1.00 PM **Icetastrophe** Sci-fi disaster drama. (2014, PG, 86min) ★★
3.00 **Andromeda** Sci-fi drama.
4.00 **Independents' Day** Adventure. (2016, PG, 91min) ★★
6.00 **Star Trek** 3/26. (S2)

primetime

7.00 **Pacific Rim: Uprising** Sci-fi action adventure starring John Boyega. The son of a war hero leads a new generation of giant robot pilots against a wave of alien Kaiju creatures. (2018, 12, 111min) ★★
9.00 **The Meg** Disaster movie starring Jason Statham and Li Bingbing. A rescue diver is hired to save the crew of a deep-sea submersible from 75ft-long prehistoric shark. (2018, 12, 113min) ★★★

11.00 **BlacKkKlansman** Drama. (2018, 15, 135min) ★★★★
1.30 AM **Mom and Dad** Comedy horror. (2017, 15, 86min) ★★★★
3.05 **The Leisure Seeker** Drama. (2017, 15, 110min) ★★★
5.10 **to 7.00** AM **Monster Family** Animation. (2017, PG) ★★

8.00 **Deadpool 2** Action comedy sequel starring Ryan Reynolds. The wisecracking anti-hero tries to protect a young mutant being pursued by a heavily armed cyborg from the future. (2018, 15, 119min) ★★★★
10.00 **Ant-Man and the Wasp** Fantasy adventure sequel with Paul Rudd and Evangeline Lilly. Former thief Scott Lang is presented with a new mission involving secrets from the past. (2018, 12, 118min) ★★★★

12.05 AM **V for Vendetta** Sci-fi. (2005, 15, 132min) ★★★
2.25 **Captain America: The Winter Soldier** Superhero thriller. (2014, 12, 136min) ★★★★
4.50 **to 6.15** AM **Batman Unlimited: Mech vs Mutants** Animation. (2016, PG, 72min) ★★

7.15 **Border River** Western starring Joel McCrea and Yvonne De Carlo. A Confederate officer takes part in a daring mission to buy weapons to aid in the hard-fought battles against the Yankees. (1954, U, 105min) ★★
9.00 **The Glimmer Man** Action thriller starring Steven Seagal and Keenen Ivory Wayans. A former CIA agent turned cop tracks down a serial killer. With Bob Gunton and Brian Cox. (1996, 18, 91min) ★

11.00 **The Fugitive** Action thriller. (1993, 15, 128min) ★★★★
1.30 AM **Mr Smith Goes to Washington** (1939) ★★★★★
4.00 **to 6.25** AM **Hollywood's Best Film Directors**

+1 hour 316 417

8.15 **The Hospital Nurse**
8.30 **Public Eye** 6/7. An ageing entertainer with a troubled conscience holds the key to Frank finding a missing girl. (S4)
9.30 **Take a Girl Like You** Comedy drama based on the novel by Kingsley Amis, starring Hayley Mills and Oliver Reed. A naive woman moves from the country to London to pursue a teaching career, and attracts the attention of two amorous men. (1970, 15, 101min) ★★

11.30 **Raise the Titanic** Action drama with Jason Robards and Richard Jordan. (1980, PG, 112min) ★★
1.50 AM **The Gentle Touch**
2.50 **Shampoo** Satirical comedy. (1975, 18, 110min) ★★★
5.00 **to 6.00** AM **Great West End Theatres**

7.00 **Star Trek: Deep Space Nine**
8.00 **Earth: Final Conflict**
9.00 **Painkillers** Drama starring Madeline Zima. After a terrible car crash in which his son dies, a surgeon tormented by guilt becomes prey to an unbearable pain. (2018, 18, 83min) ★★
10.40 **Muck** Horror starring Lachlan Buchanan. A group of friends that have just survived a horrific supernatural experience are plunged straight into a second. (2015, 18, 95min) ★★

12.40 AM **Thir13en Ghosts** Horror chiller starring Tony Shalhoub. (2001, 15, 91min) ★★
2.30 **to 4.20** AM **The People Under the Stairs** Horror chiller. (1991, 15, 102min) ★★★

+1 hour 318 202 139

★★★★★ Excellent ★★★★ Very Good ★★★ Good ★★ Average ★ Poor

Sky Thriller

309 309 850 | 439 409 | 509

7.10 AM **Jackals** Horror. (2017) ★★
8.50 **Barracuda** (2017) ★★★★
10.45 **Damascus Cover** Thriller. (2017, 15, 93min) ★★
12.35 PM **Grosse Pointe Blank** (1997, 15, 107min) ★★★★
2.35 **Blood Diamond** Thriller. (2006, 15, 143min) ★★★★
5.05 **Dirty Harry** Police thriller. (1971, 18, 103min) ★★★★★
7.00 **Three Billboards Outside Ebbing, Missouri** Crime drama. (2017, 15) ★★★★★

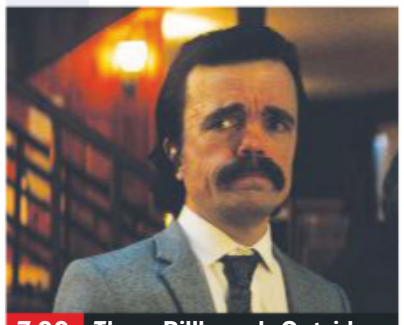

7.00 Three Billboards Outside...

Three Billboards Outside Ebbing, Missouri (film started at 7.00pm)
SEX ●●● VIOLENCE ●●● LANG ●●●

9.00 **Se7en** David Fincher's dark thriller starring Brad Pitt and Morgan Freeman. A veteran homicide detective and his young partner pursue a serial killer who is selecting his victims according to the Seven Deadly Sins. (1995, 18, 127min) ★★★★
SEX ●●● VIOLENCE ●●● LANG ●●●

11.10 **Proud Mary** Thriller starring Taraji P Henson and Billy Brown. (2018, 15, 89min) ★★
12.50 AM **Con Air** Action thriller starring Nicolas Cage, John Cusack and John Malkovich. (1997, 18, 115min) ★★
2.50 **Beast of Burden** Crime drama with Daniel Radcliffe. (2017, 15, 86min) ★★
4.35 **to 6.20** AM **Angel Flight Down** Fact-based adventure. (1996, PG, 88min) ★★

Sky Julia Roberts

308 308 849 | 440 410 | 511

6.00 AM **The Mexican** As 2.30am.
8.10 **Pretty Woman** As 6.00pm.
10.15 **Charlotte's Web** As 4.15pm.
12.00 NOON **Steel Magnolias** Comedy drama with Sally Field. (1989, PG, 115min) ★★★★
2.00 PM **Erin Brockovich** (2000)
4.15 **Charlotte's Web** Family drama with Dakota Fanning. (2006, U, 97min) ★★★
6.00 **Pretty Woman** Romantic comedy starring Julia Roberts. (1990, 15, 117min) ★★★★

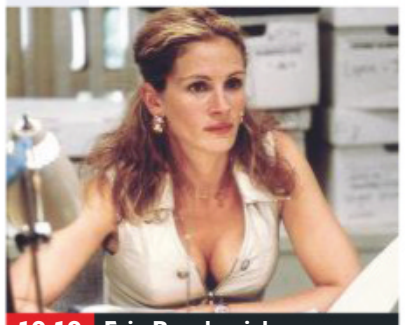

10.10 Erin Brockovich

8.00 **Notting Hill** Romantic comedy starring Julia Roberts and Hugh Grant. A divorced Notting Hill bookshop owner hesitantly woos a Hollywood star. With Alec Baldwin, Rhys Ifans and Hugh Bonneville. (1999, 15, 120min) ★★★★
SEX ●●● VIOLENCE ●●● LANG ●●●

10.10 **Erin Brockovich** Fact-based drama starring Julia Roberts as a single mother who takes a job in a law firm and becomes an unlikely environmental crusader. With Albert Finney. (2000, 15, 133min) ★★★★
SEX ●●● VIOLENCE ●●● LANG ●●●

12.25 AM **Pretty Woman** As 6pm.
2.30 **The Mexican** Action comedy. (2001, 15, 123min) ★★
4.40 **to 6.20** AM **The Ant Bully** Animated adventure. (2006, U, 89min) ★★★★

Sky Sci-Fi/Horror

310 310 851 | 441 411 | 507

6.00 AM **The Terminator** Thriller. (1984, 15, 108min) ★★★★★
8.00 **Terminator 2: Judgment Day** As shown at 4.25pm.
10.45 **Mad Max** As 7.10pm.
12.35 PM **Mad Max 2** As 9.00pm.
2.25 **Mad Max Beyond Thunderdome** As 10.45pm.
4.25 **Terminator 2: Judgment Day** Sci-fi action thriller. (1991, 15, 146min) ★★★★★
7.10 **Mad Max** Cult action thriller. (1979, 18, 93min) ★★★★★

7.10 Mad Max

Mad Max (film started at 7.10pm)
SEX ●●● VIOLENCE ●●● LANG ●●●

9.00 **Mad Max 2** Futuristic action thriller starring Mel Gibson as a road warrior rescuing a beleaguered community from barbarian bikers. With Bruce Spence. (1981, 18, 95min) ★★★★
SEX ●●● VIOLENCE ●●● LANG ●●●

10.45 **Mad Max Beyond Thunderdome** Futuristic action thriller, the third in the series, starring Mel Gibson and Tina Turner. (1985, 15, 107min) ★★★
SEX ●●● VIOLENCE ●●● LANG ●●●

12.45 AM **Event Horizon** Sci-fi thriller. (1997, 18, 96min) ★★★
2.30 **Interview with the Vampire** Gothic horror thriller. (1994, 18, 122min) ★★★
4.45 **to 6.25** AM **Target Earth** Thriller. (1997, 12, 88min) ★★

Sky Select

311 311 852 | 442 412 | 510

6.00 AM **Sands of Iwo Jima** (1949)
7.55 **Rio Grande** As 11.25pm.
9.45 **The Quiet Man** As 1.15am.
12.00 NOON **The Man Who Shot Liberty Valance** Western. (1962, b/w, U) ★★★★★
2.05 PM **In Harm's Way** War drama. (1965, b/w, PG, 160min) ★★
4.55 **The Sons of Katie Elder** Western starring John Wayne. (1965, U, 122min) ★★★
7.00 **El Dorado** Classic Western. (1966, PG, 126min) ★★★★

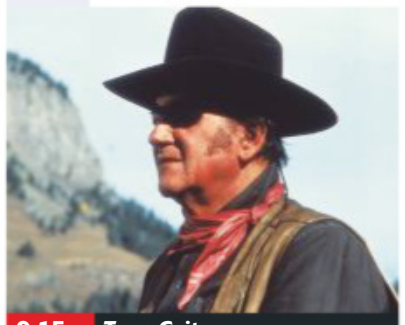

9.15 True Grit

El Dorado (film started at 7.00pm)
SEX ●●● VIOLENCE ●●● LANG ●●●

9.15 **True Grit** Western starring John Wayne. A woman hires heavy drinking 'Rooster' Cogburn to track down the men who robbed and murdered her father. With Glen Campbell. (1969, PG, 128min) ★★★★
SEX ●●● VIOLENCE ●●● LANG ●●●

11.25 **Rio Grande** John Ford's Western starring John Wayne. (1950, b/w, U, 107min) ★★★★
1.15 AM **The Quiet Man** John Ford's drama starring John Wayne and Maureen O'Hara. (1952, U, 129min) ★★★
3.30 **Sands of Iwo Jima** World War Two adventure. (1949, b/w, PG, 109min) ★★★
5.30 **to 7.15** AM **Brigsby Bear** Comedy drama. (2017, 15, 97min) ★★★★

Film4

313 313 853 | 428 429 | 14 | 300

■ **Films start at 11.00am**
11.00 AM **The Last Frontier** Western. (1955, PG, 97min) ★★
1.00 PM **The Colditz Story** Classic World War Two escape drama. (1954, b/w, U, 97min) ★★★
3.00 **The Comancheros** Western. (1961, PG, 102min) ★★★
5.10 **Hondo** Western starring John Wayne and Geraldine Page. (1953, PG, 84min) ★★★
6.55 **Men in Black** Sci-fi comedy. (1997, PG, 94min) ★★★★

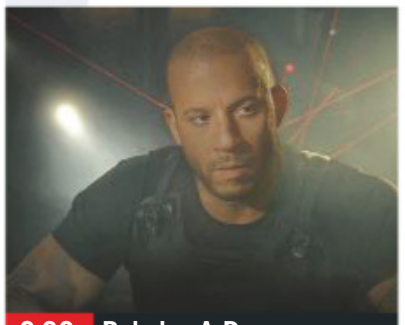

9.00 Babylon A.D.

Men in Black (film started at 6.55pm)
SEX ●●● VIOLENCE ●●● LANG ●●●

9.00 **Babylon A.D.** Post-apocalyptic sci-fi thriller starring Vin Diesel and Gérard Depardieu. A mercenary undertakes a mission to smuggle a young woman from Kazakhstan to New York. (2008, 12, 100min) ★★
SEX ●●● VIOLENCE ●●● LANG ●●●

10.45 **Terminator Genisys** Sci-fi sequel starring Arnold Schwarzenegger A time traveller sent on a rescue mission discovers a plot to change history beyond recognition. (2015, 12, 126min) ★★★
SEX ●●● VIOLENCE ●●● LANG ●●●

1.15 **to 3.55** AM **Tale of Tales** Fantasy starring Salma Hayek. (2015, 15, 134min) ★★★★

+1 hour 314 430 45 301

Tuesday

8 PM

9 PM

10 PM

11 PM

True Movies

319 424 62 303

6.00 AM **Highway to Heaven** (S1)
7.00 **The Waltons** 1&2/25. (S5)
9.00 **Magic Moments** Romantic drama. (1989, PG, 105min) ★★
11.00 **The Hound of the Baskervilles** Sherlock Holmes adventure.
1.00 PM **Highway to Heaven** (S1)
3.00 **Sherlock Holmes and the Incident at Victoria Falls** 1&2/2. Mystery with Christopher Lee and Patrick Macnee.

7.00 **Heaven & Hell: North & South, Book III** Historical drama set in the aftermath of the American Civil War. Stars Philip Casnoff, Kyle Chandler and Cathy Lee Crosby.
9.00 **Look Again** Thriller starring Morena Baccarin and Paul Christie. A woman convinced the police have the wrong suspect for her partner's murder suspects her friend's new man is the killer. (2011, PG, 87min) ★★
11.00 **Roots: The Next Generation**

1.00 AM **The Waltons** 5&6/25. (S5)
3.00 **The Agatha Christie Hour**
4.00 **Agatha Christie's Partners in Crime** *The Clergyman's Daughter.*
5.00 **to 6.00** AM **Highway to Heaven**

+1 hour 320 303 304

Sony Movies

321 425 32 302

9.00 AM **Reflections** Mystery thriller. (2008, 15, 94min) ★★
11.05 **Get Out Alive** Suspense thriller. (2016, PG, 87min) ★★
1.00 PM **40 Days and Nights** Disaster thriller. (2012, 15, 86min) ★
2.50 **Seattle Superstorm** Disaster movie. (2012, PG, 95min) ★★
4.45 **Sony Movie News Extra**
4.55 **The Golden Voyage of Sinbad** Fantasy. (1973, U) ★★★

7.05 **The Covenant** Teen witchcraft thriller starring Steven Strait and Sebastian Stan. Four students with special powers face danger when the covenant of silence that has protected their families for generations comes under threat. (2006, 12, 97min) ★
9.00 **Dorian Gray** Gothic horror drama based on the novel *The Picture of Dorian Gray* by Oscar Wilde, starring Ben Barnes, Colin Firth and Ben Chaplin. (2009, 15, 112min) ★★★

11.15 **Black Death** Horror. (2010) ★★
1.20 AM **Seraphim Falls** Western. (2006, 15, 111min) ★★★★
3.35 **Sony Movie News Extra**
3.45 **to 6.00** AM **Autumn in New York** Romance. (2000, 15) ★

+1 hour 322

Movies 24

325 419 513

7.00 AM **The Birthday Wish** Romantic drama starring Jessy Schram. (2017, PG, 84min) ★★
9.00 **Signed, Sealed, Delivered: To the Altar** Drama with Crystal Lowe. (2018, PG, 90min) ★★
1.00 PM **Reap What You Sew: An Aurora Teagarden Mystery**
3.00 **Good Witch** 7&8/10. (S2)
5.00 **My Summer Prince** Romantic comedy. (2016, PG, 84min) ★★

7.00 **Season for Love** Romantic drama starring Autumn Reeser. A woman returns to her home town to spend the summer with her family, and runs into her high school sweetheart. (2018, PG, 120min) ★★
9.00 **A Feeling of Home** Romance, starring Jonna Walsh. A web entrepreneur is contentedly making a web series in New England, until she returns home to Texas and runs into a former lover. (2019, PG, 90min) ★★

11.00 **Harvest Love** Romantic drama. (2017, PG, 84min) ★★
1.00 AM **Once Upon a Prince** Drama. (2018, PG, 120min) ★★
3.00 **to 5.00** AM **Signed, Sealed, Delivered**

+1 hour 326 420

Movies4Men

323 426 40 305

6.00 AM **The Woman on Pier 13** Thriller. (1949, b/w, PG) ★★★
7.25 **The Boy with Green Hair** Drama. (1948, U, 82min) ★★★
9.00 **Fort Apache** (1948) ★★★★
11.35 **Flying Leathernecks** (1951) ★★
1.45 PM **Back to Bataan** (1945) ★
3.35 **She Wore a Yellow Ribbon** Western. (1949, U) ★★★★
5.40 **The First Rebel** Western. (1939, b/w, PG, 81min) ★★★

7.10 **Tall in the Saddle** Western starring John Wayne as a woman-hating cowboy who clashes with a strong-willed female ranch owner. With Ella Raines and Ward Bond. (1944, b/w, U, 87min) ★★
9.00 **Tycoon** Action adventure starring John Wayne. A railroad builder's dangerous task is made far harder when he clashes with his boss after falling in love with the man's daughter. (1947, U, 129min) ★★

11.40 **Submerged** Action thriller. (2005, 15, 96min) ★
1.30 AM **Jet Attack** War drama. (1958, b/w, PG, 69min) ★
2.55 **to 4.00** AM **Future Combat Aircraft**

+1 hour 324 48

FILMS ON OTHER CHANNELS

6pm TILL LATE

6.10 PM **A Father's Guilty Secret** *Paramount Network* Thriller with Willa Ford and Tilky Jones. ★★
8.00 **Hulk** *E4* Sci-fi fantasy based on the *Marvel Comics* character, starring Eric Bana. ★★
9.00 **The Rock** *ITV4* Action thriller starring Sean Connery and Nicolas Cage. ★★★★
9.00 **10 Rillington Place** *5SELECT* Psychological thriller starring Richard Attenborough. ★★★★
9.00 **Heat** *Syfy* Director Michael Mann's thriller with Al Pacino and Robert De Niro. ★★★★★
10.00 **Escape from New York** *5Spike* Futuristic action adventure starring Kurt Russell and Donald Pleasence. ★★★★
11.00 **Who Killed JonBenet?** *C5* Fact-based drama. ★★★
11.00 **The Missing** *AMC* Western with Tommy Lee Jones and Cate Blanchett. ★★★★
11.45 **Rush Hour** *ITV4* Action comedy starring Jackie Chan. ★★★★
12.30 AM **Daybreakers** *Syfy* Futuristic horror with Ethan Hawke. ★★★
4.00 **Merlin and the War of the Dragons** *Syfy* Fantasy drama starring Iago McGuire. ★★★

TUESDAY Sport

SKY HD SD VIRGIN HD BT HD

11 June

Sky Sports Main Event

401 401 855 511 501 402 437

6.00 AM **Good Morning Sports Fans Bitesize** The latest sports news.
7.00 **Good Morning Sports Fans**
7.30 **Cricket World Cup Centre** The latest news from the tournament.
8.00 **Good Morning Sports Fans** News and views on today's early stories, a look at the back pages, a tip on today's racing and a sporting weather forecast.
10.00 **LIVE ICC Cricket World Cup Bangladesh v Sri Lanka.** Coverage of the group-stage match, which takes place at the County Ground in Bristol.
7.00 PM **LIVE Euro 2020 Qualifiers Belgium v Scotland.** The Group I match from King Baudouin Stadium in Brussels. Kick-off **7.45pm**.
10.30 **Sky Sports News** A round-up of the day's sports news, featuring interviews and highlights.
11.00 **Sky Sports News** A round-up of the day's talking points and a look ahead to the events that are likely to make the news tomorrow.
1.00 AM **LIVE WWE Smackdown** Wrestling action from America.
3.00 **to 6.00** AM **Sky Sports News**

Sky Sports Premier League

402 402 856 512 502

6.00 AM **PL Greatest Games**
7.00 **Premier League Highlights**
9.00 **Premier League 100 Club**
10.00 **Premier League Years**
12.00 NOON **Premier League Best Goals** Memorable strikes.
1.00 PM **Premier League Years**
3.00 **Premier League Best Goals**
4.00 **PL Greatest Games**
5.00 **Premier League Years** A look back at classic games, infamous blunders and moments of skill.
7.00 **LIVE Euro 2020 Qualifiers Belarus v Northern Ireland.** Coverage of the Group C match at Borisov Arena. Kick-off **7.45pm**.
9.45 **Euro 2020 Qualifiers** The post-match reaction to Belgium v Scotland.
10.30 **PL Greatest Games** Arsenal v Wimbledon from 1997.
10.45 **PL Greatest Games** Wolverhampton Wanderers v Leicester City from 2003.
11.00 **Gary Neville's Soccerbox**
11.30 **Premier League Best Goals**
1.00 AM **Premier League Years**
3.00 **PL Greatest Games**
4.00 **Premier League Best Goals**
5.30 **to 6.00** AM **Premier League 100 Club**

Sky Sports Football

403 403 857 513 503

6.00 AM **EFL Greatest Games**
7.00 **Euro 2020 Qualifiers**
7.30 **Football's Greatest Players**
9.00 **Euro 2020 Qualifiers**
9.30 **Football Years**
10.00 **Play-Off Final Highlights**
11.00 **Euro 2020 Qualifiers**
11.30 **Football's Greatest Players**
12.00 NOON **EFL Greatest Games**
12.30 PM **SPFL Greatest Games**
1.00 **Euro 2020 Qualifiers**
1.30 **Football Years**
2.00 **Football Countdowns**
2.30 **One2Eleven**
2.55 **LIVE Euro 2020 Qualifiers Kazakhstan v San Marino.** The Group I clash. Kick-off **3.00pm**.
4.55 **LIVE Euro 2020 Qualifiers Azerbaijan v Slovakia.** The Group E clash. Kick-off **5.00pm**.
7.00 **LIVE Euro 2020 Qualifiers Hungary v Wales.** The Group E encounter. Kick-off **7.45pm**.
9.45 **Euro 2020 Qualifiers**
10.30 **EFL Greatest Games**
11.00 **Euro 2020 Qualifiers**
12.30 AM **Football Years**
1.00 **Euro 2020 Qualifiers**
2.30 **One2Eleven**
3.00 **EFL Play-Off Final Highlights**
4.00 **to 6.00** AM **Highlights**

Sky Sports Cricket World Cup

404 404 858 514 504

6.00 AM **ICC Cricket World Cup**
7.00 **World Cup Bitesize**
7.30 **Cricket World Cup Centre**
8.00 **Cricket World Cup**
9.00 **ICC Cricket World Cup** Action from South Africa v West Indies.
10.00 **LIVE ICC Cricket World Cup Bangladesh v Sri Lanka.** Coverage of the group-stage match, which takes place at the County Ground in Bristol.
7.00 PM **World Cup Bitesize** Action from Bangladesh v Sri Lanka. **7.15** Action from India v Australia. **7.30** South Africa v West Indies. **7.45** Bangladesh v Sri Lanka.
8.00 **ICC Cricket World Cup** Bangladesh v Sri Lanka: Highlights of the group-stage match from the County Ground in Bristol.
9.00 **World Cup Bitesize**
10.00 **ICC Cricket World Cup**
11.00 **Cricket World Cup** A look back at the Cricket World Cup of 1987.
12.00 M'T **ICC Cricket World Cup**
1.00 AM **Cricket World Cup**
2.00 **ICC Cricket World Cup**
3.00 **World Cup Cricket Classics**
4.00 **ICC Cricket World Cup**
5.00 **to 6.00** AM **World Cup Bitesize**

Sky Sports Golf

405 405 859 515 505

6.00 AM **Best of the Open Zone**
7.00 **Nick Dougherty's Tee Time Tips**
7.30 **The Improvers**
8.00 **School of Golf**
9.00 **The Improvers**
9.30 **PGA Tour Profiles**
9.45 **The Improvers**
10.00 **Best of the Open Zone 2017**
11.00 **Nick Dougherty's Tee Time Tips**
11.30 **PGA Tour Profiles**
11.45 **The Improvers**
12.00 NOON **School of Golf**
1.00 PM **Best of Golf**
1.30 **The Improvers**
2.00 **Best of the Open Zone 2017**
3.00 **The Improvers**
3.30 **Best of the Sky Zone**
4.00 **School of Golf**
5.00 **The Improvers**
5.30 **PGA Tour Profiles**
5.45 **The Improvers**
6.00 **Best of the Sky Zone**
6.30 **In Bloom: The Justin Rose Story**
8.00 **PGA EuroPro Tour Golf**
10.00 **School of Golf**
11.00 **The Improvers**
11.30 **Best of the Sky Zone**
12.00 M'T **European Pro Tour Golf**
2.00 AM **School of Golf**
3.00 **The Improvers**
3.30 **to 6.00** AM **Highlights**

BT Sport 1

413 413 867 527 408 430

6.00 AM **IPL** Four editions.
10.00 **LIVE WTA Tennis** Coverage of day two of the Libema Open from Den Bosch in the Netherlands.
2.00 PM **Mobil 1: The Grid**
2.30 **Bundesliga Special**
3.00 **Bundesliga Changes Lives**
3.30 **Borussia Dortmund – The Entertainers**
4.00 **Bundesliga: Tech & Innovation**
4.30 **Rugby Tonight: Best Of**
5.30 **Premiership Rugby: Tries of the Season** The pick of the tries from the 2018/2019 season.
6.00 **Story of the Champions Cup** Memorable moments from the 2018/2019 campaign.
6.30 **Shoulder to Shoulder** Brian O'Driscoll tells the story of the Irish national rugby team.
8.00 **Rugby Tonight: The Demos**
9.00 **BT Sport Films: Two Tribes**
10.30 **Gallagher Premiership Rugby Union** Triple bill of action.
3.00 AM **Rugby Tonight: The Demos**
4.00 **Ladbrokes SPFL**
4.15 **to 6.15** AM **LIVE Men's Hockey** The 7th/8th place game of the men's FIH Hockey Series Finals at Kalinga Stadium in Bhubaneswar, India. Push-back **4.15am**.

BT Sport 2

414 414 868 528 409 431

6.00 AM **AFL** Action from Richmond Tigers v Geelong Cats.
8.00 **AFL** Carlton v Brisbane Lions.
10.00 **The WRC Magazine**
10.30 **Fan TV – Call Yourself a Fan**
12.00 NOON **Premier League Review: 2014/15**
1.00 PM **Premier League Review: 2015/16** A review of Leicester City's title winning season.
2.00 **Premier League: Best Goals 1999/00**
3.00 **Premier League: Best Goals 2000/01**
4.00 **Men's Hockey** Action from Great Britain v Australia.
5.00 **Women's Hockey** Action from Great Britain v Australia.
6.00 **Men's Hockey** Action from Germany v Spain.
7.00 **FIM CEV Repsol** Action from round four in Catalunya.
10.45 **What I Wore: Hector Bellerin**
11.00 **World Poker Tour Series**
1.00 AM **The WRC Magazine**
1.30 **Euroformula Open Championship**
2.30 **International GT Open Championship**
4.00 **Doc & Darryl**
5.30 **to 6.00** AM **No Filter Boxing**

BT Sport 3

417 417 869 529 410 432

6.00 AM **Fishing: On The Bank**
7.00 **No Filter Rugby**
7.30 **Rugby Tonight: Best Of**
8.30 **Men's Hockey** Germany v Spain.
9.30 **Gallagher Premiership Rugby Union** Triple bill of action.
2.00 PM **UEFA Champions League** Action from PSV Eindhoven v Tottenham Hotspur. **2.30** Action from Paris Saint-Germain v Napoli. **3.00** Action from Juventus v Manchester United. **3.30** Ajax v Bayern Munich.
4.00 **Playback – Football's Greatest Rivalries** Focusing on the rivalry between Everton and Liverpool.
7.00 **Euroformula Open Championship** From Belgium.
8.00 **International GT Open Championship** From Belgium.
9.30 **The WRC Magazine**
10.00 **Bundesliga: Best of January**
10.30 **Bundesliga: Best of February**
11.00 **SPFL Season Review**
12.30 AM **Ligue 1: Season Review**
1.30 **Bundesliga: Season Review**
2.30 **Ladbrokes SPFL**
3.00 **UEFA Champions League**
5.00 **to 6.00** AM **Fishing: On The Bank**

Sky Sports Action

407 407 861 517 507

6.00 AM **Boxing Gold**
7.00 **Great Sporting Moments**
8.00 **Darts Gold**
8.30 **Boxing Gold**
9.00 **NFL: America's Game**
10.00 **Sporting Records**
11.00 **NFL: America's Game**
12.00 NOON **NFL: A Football Life**
1.00 PM **Sporting Records**
2.00 **Darts Gold**
2.30 **Boxing Gold**
3.30 **Darts Gold**
4.30 **Sporting Records**
5.00 **NBA: The Starters**
5.30 **Ibiza Marathon**
6.00 **NFL: America's Game** The history of American football.
7.00 **NBC's ProFootballTalk** American football discussion.
9.00 **Fishing: Hooked on Africa**
9.30 **Ibiza Marathon**
10.00 **Fishing: Hooked on Africa**
10.30 **NBA: The Starters**
11.00 **Darts Gold**
11.30 **Fishing: Hooked on Africa**
12.00 M'T **NFL: America's Game**
1.00 AM **Super League Gold**
2.00 **NFL – Greatest Games**
3.30 **Darts Gold**
4.00 **Sporting Records**
5.00 **to 6.00** AM **Sporting Greats**

Sky Sports Mix

121 121 819 520 510

6.00 AM **My Icon**
7.00 **Sporting Records**
7.30 **My Icon**
8.00 **World Surf League**
9.00 **Sporting Records**
9.30 **My Icon**
10.00 **World Surf League**
11.00 **Sporting Greats**
12.00 NOON **World Surf League**
1.00 PM **Sporting Records**
1.30 **My Icon**
2.00 **World Surf League** Action from the Bali Pro.
3.00 **Game Changers**
4.00 **My Icon**
4.30 **Great Sporting Moments**
5.30 **Sporting Records**
6.00 **My Icon**
6.30 **Great Sporting Moments**
7.00 **Sportswomen**
7.30 **Great Sporting Moments** Iconic moments in the history of sport.
8.00 **European Pro Tour Golf** Action from the Matchroom Sport Championship at Harleyford Golf Club in Marlow, Buckinghamshire.
10.00 **Sportswomen** Focusing on the biggest talking points in the world of women's sport.
10.30 **PL Greatest Games**
12.00 M'T **to 6.00** AM **Mix Shorts**

BT Sport/ESPN

423/426 872 530 411 434

6.00 AM **Around the Horn**
6.30 **ESPN FC** Football news.
7.00 **Pardon the Interruption**
7.30 **Mobil 1: The Grid**
8.00 **College Baseball**
11.00 **XTERRA Adventures**
11.30 **Around the Horn**
12.00 NOON **ESPN FC** Football news.
12.30 PM **Pardon the Interruption**
1.00 **X Games China** Action from the 2019 X Games in China.
6.30 **MLB's Best** Highlights show.
7.00 **XTERRA Adventures** The Asia-Pacific Championship.
7.30 **Around the Horn**
8.00 **Pardon the Interruption**
8.30 **MLB** Action from New York Yankees v New York Mets.
11.30 **ESPN FC** Football news.
12.00 M'T **LIVE MLB New York Yankees v New York Mets.** The inter-league clash at Yankee Stadium. Start-time **12.05am**.
3.00 AM **BT Sport Reload**
3.30 **to 6.00** AM **College Athletics**

Eurosport 1

410 410 864 523 521 412 435

7.30 AM **Chess: Grand Prix Series**
8.30 **Cycling: Criterium du Dauphine**
9.30 **Roland-Garros**
10.30 **Le Mans 24 Hours**
11.30 **Athletics: Diamond League**
1.00 PM **Cycling: Criterium du Dauphine** Action from stage two of the prestigious event.
2.00 **LIVE Cycling: Criterium du Dauphine** Coverage of stage three, a 177km journey from Le Puy en Velay to Riom.
3.45 **Cycling: Women's Tour Series**
4.45 **Roland-Garros** A look back at the 2019 French Open.
5.45 **WTA Tennis**
6.45 **WATTS**
7.00 **Cycling: Women's Tour Series**
8.00 **Cycling: Criterium du Dauphine**
9.30 **Cycling: UK Women's Road Series** The Lincoln Grand Prix.
10.00 **Cycling: Tour of Hungary**
11.00 **Cycling: Criterium du Dauphine**
12.00 M'T **to 1.00** AM **Cycling: Tour of Hungary**

Eurosport 2

411 411 865 524 522 413 436

6.00 AM **Highlights**
8.30 **Cycling: Criterium du Dauphine**
9.30 **Billiards**
10.30 **Chess: Grand Prix Series**
11.30 **World Superbikes**
12.30 PM **British Superbikes**
1.30 **Le Mans 24 Hours**
2.30 **WTA Tennis**
3.30 **Ultra Trail: World Tour**
4.00 **Athletics: Diamond League**
5.00 **LIVE Athletics** The Paavo Nurmi Games from Turku in Finland.
8.00 **World Superbikes**
9.00 **Motorcycling: EWC All Access**
9.30 **Blancpain GT World Challenge**
10.00 **Le Mans 24 Hours**
11.00 **Horse Excellence**
11.30 **Motorcycling: EWC All Access**
12.00 M'T **Best of Bikes**
12.10 AM **Eurosport News**
12.30 **Cycling: Criterium du Dauphine**
2.00 **Roland-Garros**
3.00 **Cycling: Criterium du Dauphine**
4.00 **Motorcycling: EWC All Access**
4.30 **to 6.00** AM **Highlights**

Sky Sports Arena

408 408 862 518 508

6.00 AM **Sporting Greats**
7.00 **WWE Smackdown Hlts**
8.00 **Super League Fulltime**
8.30 **Great Sporting Moments**
9.00 **US Open 9-Ball Pool**
10.00 **Super League Fulltime**
10.30 **Sporting Greats**
11.00 **US Open 9-Ball Pool**
12.00 NOON **Super League Fulltime**
12.30 PM **WWE from the Vault**
1.00 **Great Sporting Moments**
1.30 **NBA: The Starters**
2.00 **Super League Fulltime**
2.30 **US Open 9-Ball Pool**
3.30 **NBA: The Starters**
4.00 **WWE from the Vault**
5.00 **WWE Smackdown**
7.00 **NBA: Golden State @ Toronto**
8.45 **Great Sporting Moments**
9.00 **WWE Raw** Wrestling action.
12.00 M'T **Great Sporting Moments**
12.30 AM **NBA: The Starters**
1.00 **LIVE WWE Smackdown** Wrestling coverage from America.
3.00 **to 6.00** AM **Highlights**

Sky Sports F1

406 406 860 516 506

6.00 AM **The Home of F1**
11.00 **The F1 Show**
11.30 **Formula 1**
12.30 PM **Canadian GP: On The Grid**
1.05 **Formula 1**
4.00 **Canadian F1 Gp Notebook**
4.30 **Formula 1**
5.30 **Canadian F1 GP Best Bits**
6.00 **Racing to the Equator** Follow United Autosports' epic quest to win the Asian Le Mans Series.
7.00 **Formula 1** The Canadian Grand Prix. Highlights of the seventh round of the season, which took place at Circuit Gilles Villeneuve.
8.00 **Canadian F1 GP Best Bits** The pick of the action from the Canadian Grand Prix.
8.30 **Nico & Keke**
8.45 **F1 Rookies Go Karting**
9.00 **F1 Classic Races**
9.45 **Formula 1** Canadian Grand Prix.
12.00 M'T **Canadian F1 GP Best Bits**
12.30 AM **Canadian F1 Gp Notebook**
1.00 **to 6.00** AM **The Home of F1**

Wednesday 12 June

Evening Planner

Crime drama

Wild Bill
ITV HD, 9pm
Rob Lowe stars as a US cop who becomes head of police in Boston, Lincs – and finds he is not welcome

Documentary

The Restaurant That Makes Mistakes
C4 HD, 9pm
In a social experiment, 14 volunteers living with dementia work in an eatery

Documentary

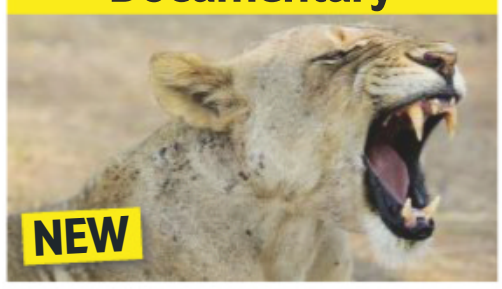

Big Cat Country
Smithsonian HD, 9pm (Sky 195/889; Virgin 295; Freeview 99; Freesat 175)
Following three lion prides trying to gain dominance in Zambia's Luangwa Valley

OnDemand

NETFLIX

Rolling Thunder Revue...
Available today
Martin Scorsese's documentary concert film chronicling Bob Dylan's 1975 tour

SKY EVENING TIME	7.00PM	7.30PM	8.00PM	8.30PM	9.00PM	9.30PM	10.00PM	10.30PM
Favourites								
101 BBC1	7.00 The One Show		8.00 Eat Well for Less?		9.00 DIY SOS: The Big Build †		10.00 News; Local News	10.35 Secrets of...
102 BBC2	7.00 The 1900 Island		8.00 Springwatch		9.00 Summer of Rockets		10.00 Mum	10.30 Newsnight
103 ITV	7.00 Emmerdale	7.30 Coronation Street	8.00 Heathrow...	8.30 Coronation Street	9.00 Wild Bill		10.00 News; Local News	
104 CHANNEL 4	7.00 News		8.00 Bake Off: The Professionals		9.00 The Restaurant That Makes Mistakes		10.00 24 Hours in A&E	
105 CHANNEL 5	7.00 The Dog Rescuers: Best in Show		8.00 GPs: Behind Closed Doors		9.00 Casualty 24/7		10.00 Student Sex Workers: Stripping to...	
106 SKY ONE	7.00 The Simpsons		8.00 ICC Cricket World Cup		9.00 The Blacklist		10.00 The Force: North East	
Entertainment								
116 BBC4	7.00 Beyond 100 Days	7.45 Match of the Day: FIFA Women's World Cup – Live: France v Norway (Kick-off 8.00)					10.00 Madagascar	
118 ITV2	7.00 You've Been Framed! Gold		8.00 Two and a...	8.30 Superstore	9.00 Love Island		10.00 Iain Stirling's CelebAbility	
136 MORE4	◂ 6.55 The Supervet		7.55 Emergency Helicopter Medics		9.00 Nazi Megastructures		10.00 Nazi Treasure Hunters	
135 E4	7.00 Hollyoaks	7.30 Black-ish	8.00 Young Sheldon		9.00 The Big Bang Theory		10.00 8 Out of 10 Cats	
107 SKY WITNESS	7.00 Temple Street Children's Hospital		8.00 Criminal Minds				10.00 Murders That Shocked the Nation	
108 SKY ATLANTIC	7.00 CSI		8.00 Blue Bloods		9.00 Billions		10.10 Black Monday	
110 GOLD	7.00 Porridge	7.40 Gavin & Stacey		8.20 Only Fools and Horses	9.00 The Vicar of Dibley	9.40 Bottom		10.20 Gavin & Stacey
111 DAVE	7.00 Would I Lie to You?			8.20 QI	9.00 Taskmaster		10.00 Judge Romesh	
119 ITV3	7.00 Murder, She Wrote		8.00 Agatha Christie's Poirot				10.00 Lewis	
120 ITV4	7.00 Cycling: Criterium du Dauphine...		8.00 Cycling: Women's Tour Highlights		9.00 Isle of Man TT		10.00 World Superbike Highlights	
112 COMEDY CENTRAL	7.00 Friends		8.00 Takeshi's Castle	8.30 Most Ridiculous...	9.00 Lee Evans: Big – Live at the O2		10.00 Bad Education	10.40 Luisa...
114 SYFY	7.00 Star Trek: The Next Generation				9.00 Film: Black Knight			
109 W	7.00 My Dream Home		8.00 Inside the Ambulance		9.00 Inside the Operating Theatre		10.00 One Born Every Minute	
113 UNIVERSAL	7.00 NCIS		8.00 Rescue: Code One		9.00 Law & Order: Special Victims Unit			
124 FOX	7.00 NCIS						10.00 Bull	
122 SKY ARTS	7.00 Master of Photography		8.00 Karsh Is History		9.00 The Undiscovered Peter Sellers		10.00 The History of Comedy	
Documentary								
125 DISCOVERY	7.00 Supertruckers		8.00 Combat Dealers		9.00 Street Outlaws			
162 ANIMAL PLANET	7.00 Wildest Islands		8.00 Alaskan Bush People		9.00 I Was Prey		10.00 Animal Cops Philadelphia	
129 NAT GEO	7.00 Strippers: Cars for Cash		8.00 WW2: Hell Under the Sea		9.00 Alaska State Troopers		10.00 War Heroes of the Skies	
130 HISTORY	7.00 American Pickers		8.00 In Search Of		9.00 The Curse of Oak Island Specials...		10.00 Pirate Island	
155 YESTERDAY	7.00 Abandoned Engineering		8.00 World War Weird		9.00 The Two Ronnies			10.40 Open...
166 EDEN	7.00 Atlantic: The Wildest Ocean on Earth		8.00 Frontier Borneo		9.00 Angry Planet		10.00 Galapagos	
Films								
301 SKY PREMIERE	◂ 6.15 Mara		8.00 Crazy Rich Asians				10.10 Paradox	
302 SKY HITS		7.20 Alpha			9.00 Titanic			
303 SKY SUPERHERO	◂ 5.25 Superman Returns		8.00 Man of Steel					10.30 Superman
304 SKY DISNEY	◂ 6.00 The Incredibles		8.00 John Carter				10.15 Million Dollar Arm	
305 SKY FAMILY	◂ 6.20 Patrick		8.00 The Flintstones			9.35 The Flintstones in Viva Rock Vegas		
306 SKY ACTION	7.00 War of the Worlds				9.00 Skyscraper			
307 SKY COMEDY	◂ 6.00 Pitch Perfect		8.00 Game Night			9.45 Super Troopers 2		
309 SKY THRILLER	◂ 6.55 Ocean's Thirteen				9.00 Ocean's Eight			
308 JULIA ROBERTS	7.00 Steel Magnolias				9.00 Hook			
310 SKY SCI-FI	7.00 Upgrade				9.00 District 9			
311 SKY SELECT	◂ 6.00 First Reformed		8.00 The Shape of Water				10.10 Unsane	
313 FILM4	7.05 Men in Black II				9.00 Mission: Impossible – Rogue Nation			
315 TCM	◂ 6.45 The Rebel				9.00 Money Talks			
Sport								
401 MAIN EVENT	7.00 Sky Sports Tonight		8.00 US Open Golf: On the Range – Live		9.00 Sky Sports Tonight		10.00 Sky Sports News at Ten	
402 PREMIER LEAGUE	7.00 PL Highlights	7.30 PL 100 Club	8.00 Premier League Highlights				10.00 PL Greatest Games	
403 FOOTBALL	7.00 Euro 2020 Qualifiers Round-up Show		8.00 Merse Meets Joe Cole		9.00 Euro 2020 Qualifiers Round-up Show		10.00 EFL Play-Off Final Highlights	
404 CRICKET WORLD CUP	7.00 World Cup Bitesize		8.00 ICC Cricket World Cup		9.00 Women's International One-Day Cricket		10.00 ICC Cricket World Cup	
413 BT SPORT 1	◂ 5.30 Hockey – Live	7.30 Formula E...	8.00 Hockey – Live: Germany v Belgium (Push-back 8.00)				10.00 Bundesliga...	10.30 Bundesliga...
414 BT SPORT 2	◂ 6.30 Hockey – Live: Netherlands v New Zealand (Push-back 6.30)			8.30 Story of the...	9.00 UFC Main Event		10.00 UFC	

◂ Denotes programmes starting before 7.00pm † Regions vary

WEDNESDAY

SAVE UP TO 50%
SUBSCRIPTION OFFER: 6 ISSUES FOR £1*
Subscribe online www.tvandsatsubs.com/36AK
OR CALL 0330 3331 113 and quote code 36AK
*Your payments will then continue at £15.49 payable every three months, saving 50%

BBC1

101 101/115 801 | 101 108 | 1 101 | 101 101/106

6.00 AM **Breakfast** (S)
9.15 **Critical Incident** (S)
10.00 **Homes Under the Hammer** (S)(R)
11.00 **A1: Britain's Longest Road** (S)(R)
11.45 **Caught Red Handed** (S)(R)
12.15 PM **Bargain Hunt** (S)(R)(AD)
1.00 **BBC News** (S)
1.30 **Local News** (S)
1.45 **Doctors** Daniel struggles to take his mind off Becky. (S)(AD)
2.15 **Impossible** Quiz show. (S)(R)
3.00 **Escape to the Country** A couple search for a home they could use for a holiday-let business in north Devon. (S)(R)(AD)
3.45 **Garden Rescue** A sparse garden in Bourne, Lincolnshire. (S)(R)(AD)
4.30 **Flog It!** At Rochester Cathedral. (S)
5.15 **Pointless** Quiz show. (S)(R)
6.00 **BBC News** (S)
6.30 **Local News** (S)

8.00 Eat Well for Less?

7 PM

7.00 The One Show
Magazine show, with stories of interest from around the UK, plus celebrity guests in the studio. Presented by Matt Baker and Emma Willis. (S)

8 PM

8.00 Eat Well for Less?
Gregg Wallace and Chris Bavin help the Gambling family in west London – who like to keep their kitchen stocked up with high-quality products – lower their food bills. (S)(AD)

9 PM

9.00 DIY SOS: The Big Build
Nick Knowles and the team are joined by tradespeople in Hopesay, Shropshire, to transform the home of an ex-fireman left to look after his seven-year-old daughter after his wife's death. (S)(R)(AD)

10 PM

10.00 BBC News (S)
10.25 Local News (S)
Followed by **Lottery Update** (S)
10.35 **NEW TO BBC1 Secrets of Sugar Baby Dating**
The potential risks involved. *Previously on BBC3 Online.* (S)

11.35 **War on Plastic with Hugh and Anita** 1/3. Hugh Fearnley-Whittingstall and Anita Rani explore the gigantic problem of plastic waste pollution, finding out where it is coming from and what can be done to try to solve the issue. (S)(R)(AD)
12.35 AM **Weather for the Week Ahead** Seven-day forecast. (S)
12.40 **to 6.00** AM **BBC News** (S)

BBC2

102 102/115 802 | 102 102 | 2 102 | 102 102/106

6.00 AM **Tuesday in Parliament** (S)
6.30 **A1: Britain's Longest Road** (S)(R)
7.15 **Critical Incident** (S)(R)
8.00 **Sign Zone: Britain in Bloom** (S)(R)
8.30 **Sign Zone: Defenders UK** (S)(R)
9.00 **BBC News** (S)
10.00 **Victoria Derbyshire** (S)
11.00 **BBC Newsroom Live** (S)
11.15 **Politics Live** (S)
1.00 PM **The Boss** (S)(R)
1.45 **Going Back, Giving Back** (S)(R)
2.30 **The TV That Made Me** (S)(R)
3.00 **FILM Lucky Jim** Satirical comedy starring Ian Carmichael. (S) (1957, b/w, U, 90min) ★★★
4.30 **Royal Recipes** (S)(R)(AD)
5.15 **Flipping Profit** (S)(R)(AD)
6.00 **Eggheads** Quiz show. (S)(R)
6.30 **The Repair Shop** A German-made toy steam roller from the 1930s is brought back to life. (S)(R)

10.00 Mum

7 PM

7.00 The 1900 Island
3/4. The Davies family are running out of supplies, so Lydia instigates a food hamper to help, but not everyone shares her charitable vision. (S) (AD)
■ Concludes tomorrow

8 PM

8.00 Springwatch
11/12. Chris Packham, Michaela Strachan and Iolo Williams present the show live from the Dell of Abernethy. Plus, Gillian Burke moves to another part of the Glenfeshie Estate. (S)
■ Concludes tomorrow

9 PM

9.00 Summer of Rockets
4/6. Samuel is warned that people connected to the Shaws may be enemies of the state. He explores their house at night, leading to an enlightening encounter with Arthur. (S1) (S)(AD)

10 PM

10.00 Mum
5/6. Pauline has a visitor, and Cathy makes an important decision (S3) (S)(AD)
10.30 Newsnight (S)

11.10 **Weather** (S)
11.15 **Thatcher: A Very British Revolution** 4/5. The Thatcher government's efforts to transform the British economy. (S)(R)(AD)
12.15 AM **Sign Zone: What We Do in the Shadows** 3/10. The fragile truce between vampires and werewolves is tested. (S)(R)(AD)
12.40 4/10. The housemates head into Manhattan. (S1) (S)(R)(AD)
1.00 **Sign Zone: Ambulance** (S)(R)
2.00 **to 6.00** AM **Previews** (S)

ITV

103 103/176 803 | 103 113/103 | 3 103 | 103 111

6.00 AM **Good Morning Britain** (S)
8.30 **Lorraine** (S)
9.25 **Tenable** Five family members from Glasgow answer questions about top 10 lists. (S)(R)
10.30 **This Morning** (S)
12.30 PM **Loose Women** (S)
1.30 **ITV News** (S)
1.55 **Local News** (S)
2.00 **Judge Rinder** Real-life cases in a studio courtroom. (S)(R)
3.00 **Dickinson's Real Deal** David Dickinson and the team visit Southport, where James Layte finds a rusty old sword. (S)(R)
4.00 **Tipping Point** Game show hosted by Ben Shephard. (S)(R)
5.00 **The Chase** Quiz show hosted by Bradley Walsh. (S)(R)
6.00 **Local News** (S)
6.30 **ITV News** (S)

8.00 Heathrow: Britain's Busiest...

7 PM

7.00 Emmerdale
Harriet's resolve weakens, and Billy issues a warning. (S)(AD)
7.30 Coronation Street
Adam offers to help Sarah in her mission to take control of the factory. (S)(AD)

8 PM

8.00 Heathrow: Britain's Busiest Airport
4/12. Staff deal with the aftermath of a polar vortex. (S)
8.30 Coronation Street
Robert puts on a brave face as Michelle arrives for her date. (S)

9 PM

9.00 NEW SERIES Wild Bill
1/6. Comedy drama following an American police chief as he moves to the UK and joins the East Lincolnshire Police. Stars Rob Lowe, Rachael Stirling and Angela Griffin. *See feature, page 6* (S1) (S)(AD)

10 PM

10.00 ITV News (S)
10.30 Local News (S)
10.45 Peston
Political magazine show presented by Robert Peston, featuring major interviews with members of Westminster. (S)

11.40 **63 Up** 3/3. Former children's home pals Paul and Symon are reunited in Australia. (S)(R)(AD)
12.35 AM **Tenable** Five tram workers from Sheffield take part. (S)(R)
1.25 **Jackpot247**
3.00 **Surprise Surprise** Alesha Dixon and Vincent and Flavia reward members of the public. (S)(SL)(R)
3.50 **ITV Nightscreen**
5.05 **to 6.00** AM **Judge Rinder**
More real-life cases. (S)(SL)(R)

+1 hour 203 | 114 | 33 | 112

CHANNEL 4

104 104/138 803 | 104 141 | 4 104 | 104

6.25 AM **Cheers** 13&14/27. (S9) (S)(R)
7.20 **Everybody Loves Raymond** (S)(R)
8.40 **Frasier** Triple bill. (S3) (S)(R)(AD)
10.10 **Ramsay's Kitchen Nightmares USA** Revisiting past projects. (S)(R)
11.05 **Undercover Boss USA** (S)(R)
12.00 NOON **News** (S)
12.05 PM **Couples Come Dine with Me** From Bournemouth. (S)(R)
1.05 **Posh Pawn** (S)(R)
2.10 **Countdown** (S)
3.00 **Fifteen to One** (S)
4.00 **A Place in the Sun** Searching for a holiday home in southern Spain. (S)
5.00 **Four in a Bed** (S)(R)
5.30 **Beat the Chef** Amateurs compete with Frederick Forster to create the best butternut squash soup. (S)
6.00 **The Simpsons** (S)(R)(AD)
6.30 **Hollyoaks** In the aftermath of the riot, Ste hits rock bottom. (S)(AD)

3.00 Fifteen to One

7 PM

7.00 News (S)

8 PM

8.00 Bake Off: The Professionals
8/10. The teams prepare 24 ice creams and 24 doughnuts, before creating a showpiece including confectionery, sugar work and chocolate. (S)(AD)
■ Continues tomorrow

9 PM

9.00 NEW SERIES The Restaurant that Makes Mistakes
1/4. Documentary following a daring experiment which sees the UK's first restaurant staffed by people with dementia open its doors. (S)(AD)

10 PM

10.00 24 Hours in A&E
Stories of human compassion and kindness in the most challenging circumstances, including a man who describes his dad's strength and resilience during dark times for the family. (S)(R)(AD)

11.05 **Roads from Hell: Caught on Camera** Near-death crashes. (R)
12.05 AM **ICC Cricket World Cup** (S)
1.00 **Ramsay's Kitchen Nightmares USA** In New Jersey. (S)(R)
1.50 **FILM Serena** Period drama. (S)(SL) (2014, 15, 110min) ★★
3.40 **Britain's Toxic Air Scandal: Dispatches** (S)(SL)(R)(AD)
4.05 **French Collection** (S)(R)
4.55 **Fifteen to One** (S)(R)
5.50 **to 6.25** AM **Countdown** (S)(R)

+1 hour 204 | 142 | 15 | 109 | 121

(S) Subtitles (SL) Signing (R) Repeat (AD) Audio Description

CHANNEL 5

105 105 805 | 105 150 | 5 105 | 105 105

6.00 AM **Milkshake!**
9.15 **Jeremy Vine** (S)
11.15 **Police Interceptors** (S)(R)
12.10 PM **News** (S)(R)
12.15 **Nightmare Tenants, Slum Landlords** (S)(R)
1.10 **Access** Showbiz news. (S)
1.15 **Home and Away** (S)(AD)
1.45 **Neighbours** (S)(AD)
2.15 **FILM Abducted Love** Thriller starring Daphne Zuniga. (S) (2016, PG, 105min) ★
4.00 **Friends** 11&12/24. (S7) (S)(R)
5.00 **News** (S)
5.30 **Neighbours** Toadie organises another visit for Andrea with Hugo. (S)(R)(AD)
6.00 **Home and Away** Mason is charged with trafficking a prohibited substance. (S)(R)(AD)
6.30 **News** (S)

9.00 Casualty 24/7

7.00 The Dog Rescuers: Best in Show 18/20. Featuring Phoebe, who underwent emergency surgery to save her broken leg, and Clover, whose muzzle was so brutally taped shut that she nearly died. (S)(R)

8.00 GPs: Behind Closed Doors A regular patient is concerned that she is becoming more forgetful, and an attempt to remove a growth from inside a patient's ear. (S)(AD)

9.00 Casualty 24/7 2/12. A critically ill patient is brought into the emergency department after suffering a sudden cardiac arrest, and a doctor treats a woman who broke her wrist when she slipped de-icing the car. (S)

10.00 NEW SERIES Student Sex Workers: Stripping to Study 1/2. Following students working in the sex industry, as they try to pay off their student debt by stripping and filming pornography. (S)

11.05 **FILM The Hangover Part III** Dark comedy sequel. (S) (2013, 15, 120min) ★★
1.05 AM **21.co.uk Live Casino** (S)
3.05 **Access** Showbiz news. (S)
3.10 **Emergency Transplants: The Gift of Life** (S)(R)
4.00 **Cruising with Jane** (S)(SL)(R)
4.45 **House Doctor** (S)(SL)(R)
5.10 **Nick's Quest** (S)(SL)(R)
5.35 **to 6.00** AM **Wildlife SOS** (S)(R)

+1 hour 205 | 155 | 44 | 128

SKY ONE

106 106 806 | 110 109

6.00 AM **Monkey Life** (S)(R)(AD)
7.00 **Animal 999** (S)(R)
8.00 **The Dog Whisperer** (R)
9.00 **Road Wars** (S)(R)
10.00 **Highway Cops** (S)(R)
11.00 **NCIS: Los Angeles** (S)(R)(AD)
1.00 PM **Hawaii Five-0** (S6) (S)(R)
3.00 **S.W.A.T** 18/22. (S1) (S)(R)(AD)
4.00 **Modern Family** 18&19/24. Double bill. (S3) (S)(R)
5.00 **The Simpsons** (S)(R)
5.30 **Futurama** *Beast with a Billion Backs – Part One.* A monster invades the universe. (S)(R) **6.00** *Beast with a Billion Backs – Part Two:* Bender is inducted into the League of Robots. (R)
6.30 **The Simpsons** *Black Widower:* Selma announces she is getting engaged to her paroled prison pen pal, Sideshow Bob. (S)(R)

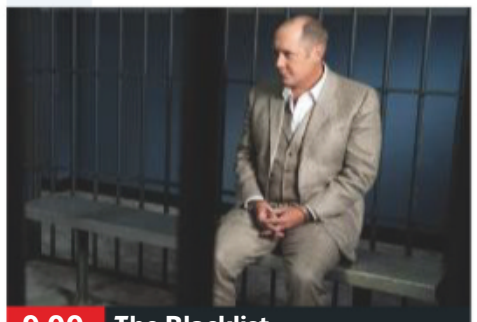

9.00 The Blacklist

7.00 The Simpsons *The Otto Show:* Marge and Homer buy Bart a guitar to encourage his musical interests. (S)(R) **7.30** *Bart's Friend Falls in Love:* Milhouse falls in love with the new girl at school. (R)

8.00 ICC Cricket World Cup Australia v Pakistan: Action from the group-stage match, which took place at The County Ground in Taunton.

9.00 The Blacklist NEW EPISODE *The Corsican:* 2/22. As the task force race to stop a bombing by an elusive Blacklister, Red has an encounter that will change the trajectory of his life for ever. (S6)

10.00 The Force: North East A raid on the house of a suspected dealer leads officers to a drug den, while two drunk men seriously test a constable's patience.

11.00 **A League of Their Own** With Tony Bellew. (S)(R)(AD)
12.00 M'T **There's Something About Movies** Comedy panel show. (R)
1.00 AM **Brit Cops: Frontline Crime UK** Officers in Wales attend a fight outside a nightclub. (S)(R)
2.00 **Road Wars** (S)(R)
3.00 **NCIS: Los Angeles** (S)(R)(AD)
4.00 **Babylon 5** 3/22. (S2) (S)(R)
5.00 **to 6.00** AM **Stargate SG-1** (R)

+1 hour 206

LOCAL VARIATIONS

BBC1

SCOTLAND
Sky **951**, Virgin **862**, Freesat **960**
9.00-10.00pm NEW Disclosure: Can Cannabis Save My Child? (S)
N. IRELAND
Sky **953**, Virgin **863**, Freesat **957**
9.00-10.00pm NEW Spend It Like Stormont (S) **10.35** Nolan Live (S) **11.35 NEW** Secrets of Sugar Baby Dating (S) **12.35am** War on Plastic with Hugh and Anita (S)(R)(AD) **1.35-6.00am** BBC News (S)
WALES
Sky **952**, Virgin **864**, Freesat **964**
10.30pm BBC Wales Live (S) **11.00** Weather (S) **11.05 NEW** Secrets of Sugar Baby Dating (S) **12.05am** War on Plastic with Hugh and Anita (S)(R)(AD) **1.05** Weather for the Week Ahead (S) **1.10-6.00am** BBC News (S)

BBC2

SCOTLAND
Sky **970**, Freesat **970**
No variations
N. IRELAND
Sky **972**, Freesat **969**
10.00-10.30pm Spotlight (S)(R) **11.15** Mum (S)(AD) **11.45pm-12.15am** Live at the Apollo (S)(R)
WALES
Sky **971**, Freesat **971**
No variations

ITV

No variations

S4C

Sky **134**, Virgin **166**, Freesat **120**
6.00am Cyw **11.00** Clwb Cwtsh **12.00noon** Newyddion S4C a'r Tywydd **12.05pm** Corff Cymru **12.30** Heno **1.00** Evan Jones a'r Cherokee **2.00** Newyddion S4C a'r Tywydd **2.05** Prynhawn Da **3.00** Newyddion S4C a'r Tywydd **3.05** Glan Llyn **3.30** Cegin Bryn: Y Dosbarth Meistr **4.00** Awr Fawr: Cyw a'i Ffrindiau **4.05** Awr Fawr: Ben Dant **4.25** Awr Fawr: Digbi Draig **4.35** Awr Fawr: Shwshaswyn **4.45 LIVE** Cwpan Rygbi'r Byd Dan 20 2019 **7.00** Heno **7.30** Pobol y Cwm (AD) **8.25** Bwyd Bach Shumana a Catrin **9.00** Newyddion 9 a'r Tywydd **9.30 NEW SERIES** Elis James – 'Nabod Y Teip **10.00** Llanw **11.00** Dan Do **11.30pm-1.45am** Sgorio Rhyngwladol

TV&Satellite week
More channels than any other TV magazine

BBC4

116 116 | 107 | 9/82 | 106 | 173 107

BBC4 programmes start at 7.00pm

7.00 PM **Beyond 100 Days** Followed by **Weather**
7.30 **Folk America at the Barbican: The Wiyos** The American ragtime and blues band perform at the Barbican.
7.45 **LIVE Match of the Day: FIFA Women's World Cup** France v Norway: Coverage of both teams' second Group A fixture, held at Stade de Nice in France. Kick-off is at 8.00.
10.00 **Madagascar** 1/3. David Attenborough narrates the story of the island in the Indian Ocean and the wildlife that has evolved there over 70 million years of isolation.
11.00 **Britain's Lost Masterpieces** A portrait of Rembrandt in Devon.
12.00 M'T **Andrew Marr's Great Scots: The Writers Who Shaped a Nation**
1.00 AM **Utopia: In Search of the Dream**
2.00 **Our Classical Century**
3.00 **to 4.00** AM **Madagascar**

MORE4

136 136 830 | 147 195 | 18 | 124

8.55 AM **Kirstie's Fill Your House for Free**
9.15 **Food Unwrapped**
10.10 **A Place in the Sun: Summer Sun** Double bill.
12.15 PM **Location, Location, Location** In Liverpool.
1.15 **Find It, Fix It, Flog It**
2.20 **Four in a Bed** Five editions.
4.55 **Kirstie and Phil's Love It or List It** Kirstie and Phil meet a couple in Preston.
5.55 **The Secret Life of the Zoo**
6.55 **The Supervet** A nurse's cat is rushed into the surgery after being poisoned.
7.55 **Emergency Helicopter Medics** A tennis player is put into an induced coma after suffering a heart attack on the court.
9.00 **Nazi Megastructures NEW EDITION** 2/6. The story of the Nazi railways that were used to transport people from all over Europe to centralised killing locations during World War Two.
10.00 **Nazi Treasure Hunters** A cache of gold, currency and valuables stolen from Tunisia's Jewish community.
11.05 **8 Out of 10 Cats Does Countdown** With Sean Lock and Isy Suttie.
12.10 AM **24 Hours in A&E**
1.15 **Nazi Megastructures**
2.15 **Ramsay's Kitchen Nightmares USA**
3.15 **to 3.55** AM **8 Out of 10 Cats Uncut**

+1 hour 236 | 196 | 86 | 125

ITV2

118 118 816 | 115 176 | 6 | 113

6.00 AM **Funniest Animals**
6.20 **Guinness World Records**
7.10 **You've Been Framed!**
8.00 **Emmerdale**
8.55 **You've Been Framed!**
9.25 **Ellen DeGeneres Show**
10.20 **Superstore**
11.15 **I Love YBF! Gold**
12.15 PM **Emmerdale**
1.15 **You've Been Framed!**
1.45 **The Ellen DeGeneres Show NEW EDITION**
2.45 **Dress to Impress**
3.50 **Judge Rinder**
4.55 **Take Me Out**
6.30 **You've Been Framed! Gold** Triple bill of clips.
8.00 **Two and a Half Men** 5/22. Walden encourages Jenny to take her acting career more seriously. (S11)
8.30 **Superstore** 7/22. A new initiative at work forces the employees to be friendlier with the customers. (S4)
9.00 **Love Island NEW EDITION** Relationship-based reality show.
10.00 **CelebAbility NEW EDITION** Three friends take on Tommy Mallet, Una Healy, Alice Perrin and Tez Ilyas.
10.50 **Family Guy** 13/21. (S9)
11.20 **Family Guy** *Partial Terms of Endearment:* 14/22. (S8)
11.50 **American Dad!**
12.50 AM **Two and a Half Men**
1.20 **Superstore**
1.45 **to 2.10** AM **Guinness World Records**

+1 hour 218 | 116 | 27 | 114

E4

135 135 829 | 106 145 | 13 | 122

6.00 AM **Hollyoaks**
7.00 **How I Met Your Mother**
8.00 **Young & Hungry**
9.00 **Melissa & Joey**
10.00 **The Big Bang Theory**
11.00 **Brooklyn Nine-Nine**
12.00 NOON **Young Sheldon**
1.00 PM **The Big Bang Theory**
2.00 **Melissa & Joey**
3.00 **Brooklyn Nine-Nine**
4.00 **Speechless**
5.00 **Young Sheldon**
6.00 **The Big Bang Theory** 8&9/23. Double bill. (S2)
7.00 **Hollyoaks** Maxine gets into an argument with Damon.
7.30 **Black-ish NEW EPISODE** 3/23. The twins decide not to dress up for Halloween with the family. (S5)
8.00 **Young Sheldon** (S2)
9.00 **The Big Bang Theory** 5/24. Raj and Howard clash. **9.30** 6/24. Howard causes trouble by dressing up as Sheldon for Halloween. (S12)
10.00 **8 Out of 10 Cats** With Kerry Godliman, Nish Kumar, Natasia Demetriou, Fred Sirieix and Judi Love.
10.55 **The Big Bang Theory** 7&8/24. Double bill. (S7)
11.50 **Brooklyn Nine-Nine**
12.50 AM **First Dates**
1.55 **The Inbetweeners**
2.50 **Gogglebox**
3.45 **The Big Bang Theory**
4.25 **Brooklyn Nine-Nine**
5.10 **to 6.00** AM **How I Met Your Mother**

+1 hour 235 | 146 | 28 | 123

Wednesday primetime

Wednesday primetime

WEDNESDAY Entertainment

Wednesday

Sky Witness

107 107 807 112 111

6.00 AM **Motorway Patrol**
7.00 **Stop, Search, Seize**
8.00 **Nothing to Declare**
9.00 **Criminal Minds** 5/22. (S1)
10.00 **CSI** 18/24. (S9)
11.00 **Firefighters**
12.00 NOON **Law & Disorder**
1.00 PM **Temple Street Children's Hospital** Double bill.
2.00 **Motorway Patrol**
3.00 **Road Wars**
4.00 **Nothing to Declare**
5.00 **Stop, Search, Seize**
6.00 **Nothing to Declare**

10.00 Murders That Shocked...

7 PM
7.00 **Temple Street Children's Hospital** A boy returns for a procedure on his palate. **7.30** A girl receives treatment for a hernia.

8 PM
8.00 **Criminal Minds** *Sex, Birth and Death:* 11/23. A number of prostitutes are murdered on the streets of Washington, DC. (S2)

9 PM
9.00 **Criminal Minds** *Restoration:* 18/24. A case leads Morgan to the man who abused him as a child. (S8)

10 PM
10.00 **Murders That Shocked the Nation** Exploring the case of John Straffen, who killed two young girls in the summer of 1951.
11.00 **Criminal Minds** 24/24. (S4)
12.00 M'T **Murders That Shocked the Nation** Donald Neilson.
1.00 AM **The Rookie** 12/20. (S1)
2.00 **Murders That Shocked...**
3.00 **Brit Cops: Law & Disorder**
4.00 **Road Wars**
5.00 **to 6.00** AM **The Real A&E**

+1 hour 207 140

Sky Atlantic

108 108 808

6.00 AM **Urban Secrets** In Glasgow.
7.00 **Fish Town** Life in the Devon fishing port of Brixham.
8.00 **The Guest Wing**
9.00 **The West Wing** (S7)
11.00 **CSI** 8/24. (S7)
12.00 NOON **Without a Trace** (S5)
2.00 PM **Blue Bloods** 13/23. (S3)
3.00 **The West Wing** (S7)
5.00 **Without a Trace** 1/18. An adopted four-year-old Sudanese boy disappears. **6.00** 2/18. A crime-scene cleaner and his 18-year-old daughter disappear. (S6)

9.00 Billions

7.00 **CSI** *Living Legend:* 9/24. A legendary mobster returns to Las Vegas to settle some old scores. With Roger Daltrey. (S7)
8.00 **Blue Bloods** *Men in Black:* 14/23. Danny investigates the murder of the Hasidic community's new leader. (S3)
9.00 **Billions SERIES FINALE** *Extreme Sandbox:* 12/12. Axe makes a big decision, and Connerty gets closer to the truth. (S4)
10.10 **Black Monday NEW EPISODE** 3/10. Mo tries bond with Blair. (S1)
10.45 **SMILF NEW EPISODE** 9/10. Comedy. (S2)
11.20 **SMILF SERIES FINALE** 10/10. Bridgette and Nelson confront their concerns. (S2)
11.55 **Riviera** 4/10. Irina edges closer to the truth. (S2)
12.55 AM **The Wire** 8&9/13. (S4)
3.25 **SMILF** 9/10. (S2)
4.00 **to 6.00** AM **The West Wing**

+1 hour 208

GOLD

110 110 810 124 310 392

7.25 AM **You Rang, M'Lord?**
8.20 **Lucky Feller**
9.00 **As Time Goes By**
9.40 **Last of the Summer Wine**
11.40 **Keeping Up Appearances**
12.20 PM **Hi-de-Hi!**
1.25 **The Vicar of Dibley**
2.00 **Porridge** As 7.00pm.
2.40 **Only Fools and Horses**
3.20 **Last of the Summer Wine**
5.20 **Hi-de-Hi!**
6.25 **Keeping Up Appearances** Hyacinth's wealthy acquaintance asks for a lift.

11.00 Two Pints of Lager and...

7.00 **Porridge** Fletch decides to sort out Godber's torrid love life.
7.40 **Gavin & Stacey** The happy couple arrive home from their honeymoon.
8.20 **Only Fools and Horses** The Trotters meet a pregnant German woman who is in need of help.
9.00 **The Vicar of Dibley** Geraldine is keen to find a celebrity to open the Autumn fair.
9.40 **Bottom** Richie and Eddie prepare for their holiday in sunny Doncaster.
10.20 **Gavin & Stacey** Smithy goes missing following Nessa's revelation.
11.00 **Two Pints of Lager and a Packet of Crisps**
11.40 **Live at the Apollo**
12.40 AM **Bottom** As 9.40pm.
1.20 **Two Pints of Lager and a...**
2.00 **Bull**
2.35 **Live at the Apollo**
3.25 **to 4.00** AM **Lucky Feller**

+1 hour 210 194

ITV3

119 119 817 117 177 10 115

6.00 AM **Classic Coronation Street**
6.55 **Heartbeat**
7.55 **Murder, She Wrote**
8.50 **On the Buses**
9.55 **Rising Damp**
10.25 **A Touch of Frost**
12.40 PM **Heartbeat** As 6.00pm.
1.45 **Classic Emmerdale**
2.50 **Classic Coronation Street**
3.55 **A Touch of Frost**
6.00 **Heartbeat** *Touch and Go:* Joe prepares to take up his new post in London, but secretly regrets the decision.

8.00 Agatha Christie's Poirot

7.00 **Murder, She Wrote** *Killer Radio:* The owner of a radio station is killed, and one of Jessica's closest friends is a suspect.
8.00 **Agatha Christie's Poirot** *Mrs McGinty's Dead:* A cleaner is found dead in her home and suspicion immediately falls upon her lodger, but Superintendent Spence begins to question the man's guilt.
10.00 **Lewis** *Dark Matter:* The master of Gresham College, an amateur astronomer, is found dead at Oxford University.
12.00 M'T **to 2.00** AM **Vera** *Dark Road:* The detective investigates when a woman's body is found on the moors, and discovers the victim was a controversial figure with a complicated relationship with her family.

+1 hour 219 174 34 116

ITV4

120 120 818 118 178 24 117

6.00 AM **The Protectors**
6.25 **Cycling: Women's Tour Highlights** Stage two.
7.25 **Kojak**
8.30 **Quincy ME**
9.30 **Minder**
10.30 **The Sweeney**
11.35 **The Professionals**
12.40 PM **The Avengers**
1.45 **Kojak**
2.50 **Quincy ME**
3.50 **Minder**
4.55 **The Professionals**
5.55 **The Sweeney**

5.55 The Sweeney

7.00 **Cycling: Criterium du Dauphine Highlights** Action from stage four of the UCI World Tour race in Roanne.
8.00 **Cycling: Women's Tour Highlights** Action from stage three, from Henley-on-Thames to Blenheim Palace.
9.00 **Isle of Man TT** The first of two programmes looking back at some of the highlights of 2019's Isle of Man TT races.
10.00 **World Superbike Highlights** Action from both races in the sixth round of the season at the Circuito de Jerez.
11.00 **World Rugby U20 Championship Highlights** Action from the tournament.
12.00 M'T **The Motorbike Show**
1.00 AM **Lethal Weapon** *One Day More:* 22/22. A threat is made on Riggs' life. (S2)
2.00 **to 2.55** AM **The Americans**

+1 hour 220 175 154

Sky Two

151 121

6.00 AM **House Hunters International**
8.00 **60 Minute Makeover**
10.00 **My Kitchen Rules: Australia** Double bill.
12.00 NOON **Monkey Business**
1.00 PM **The Dog Whisperer**
2.00 **Haven** 9/13. (S4)
3.00 **Relic Hunter** (S1)
4.00 **A Town Called Eureka**
6.00 **Stargate SG-1** 16&17/20. (S9)
8.00 **Duck Quacks Don't Echo**. With Jonathan Ross and Alex Jones.
9.00 **The Force: Manchester**
10.00 **The Rookie** *Heartbreak:* 12/20. Nolan invites everyone to a party now that he is single. (S1)
11.00 **Caribbean Cops**
12.00 M'T **Night Cops**
1.00 AM **The Blacklist** (S6)
2.00 **Night Cops**
3.00 **Duck Quacks Don't Echo** As 8.00pm.
4.00 **Monkey Business**
5.00 **to 6.00** AM **The Dog Whisperer**

Pick

152 123 11 144

6.00 AM **Road Wars**
7.00 **Motorway Patrol**
8.00 **Highway Patrol**
9.00 **Police Force: Australia**
10.00 **Police 10/7**
11.00 **Highway Cops**
12.00 NOON **Border Security: America's Front Line**
1.00 PM **Sun, Sea and A&E**
2.00 **UK Border Force**
3.00 **Nothing to Declare**
4.00 **Stop, Search, Seize**
5.00 **Without a Trace** (S5)
6.00 **Supergirl** 8/20. (S1)
7.00 **The Flash** 8/23. (S2)
8.00 **Lost Girl** 11/13. (S3)
9.00 **Murders That Shocked the Nation**
10.00 **Elementary** 17/24. (S3)
11.00 **The Force: Essex**
12.00 M'T **Stop, Search, Seize**
1.00 AM **UK Border Force**
2.00 **Road Wars**
3.00 **Banged Up Abroad**
4.00 **Highway Patrol**
4.30 **Motorway Patrol**
5.00 **to 6.00** AM **Nothing to Declare**

+1 hour 252 92 145

Dave

111 111 811 127 227 12 157

7.10 AM **Top Gear**
8.00 **American Pickers**
9.00 **Storage Hunters**
10.00 **American Pickers**
11.00 **Storage Hunters**
12.00 NOON **American Pickers**
1.00 PM **Cops UK: Bodycam Squad**
2.00 **Sin City Motors**
3.00 **Timber Kings**
4.00 **Steve Austin's Broken Skull Challenge**
5.00 **Top Gear** Double bill.
7.00 **Would I Lie to You?**
8.20 **QI** With Vic Reeves.
9.00 **Taskmaster NEW EDITION** 6/10.
10.00 **Judge Romesh NEW EDITIONS** Double bill.
11.00 **QI XL** With Ross Noble.
11.40 **QI** With Jo Brand.
12.20 AM **Mock the Week**
1.00 **QI XL** With Greg Proops.
1.40 **Live at the Apollo**
2.40 **Alan Davies: As Yet Untitled**
3.30 **to 4.00** AM **Mock the Week**

+1 hour 211 131 79

Comedy Central

112 112 812 132 181 307 370

8.00 AM **The Office (US)**
9.00 **Impractical Jokers**
9.30 **Friends**
11.30 **Impractical Jokers**
12.00 NOON **My Name Is Earl**
1.00 PM **Friends** (S2)
4.00 **My Name Is Earl** (S1)
5.00 **Friends** (S2&3)
8.00 **Takeshi's Castle NEW EDITION**
8.30 **Most Ridiculous – Mad Mammals NEW EPISODE**
9.00 **Lee Evans: Big – Live at the O2**
10.00 **Bad Education** (S2)
10.40 **Luisa Omielan: Comedy Central Live NEW EDITION**
11.10 **Your Face or Mine**
12.10 AM **The Ricky Gervais Show** Double bill.
1.10 **The Daily Show NEW EDITION**
1.45 **South Park** (S2)
4.15 **to 5.00** AM **The Office (US)**

+1 hour 212 133

ITV Be

131 119 179 26 118

9.00 AM **LittleBe**
12.00 NOON **Income Property**
12.25 PM **The Real Housewives of Atlanta**
1.20 **The Bachelorette**
2.20 **Little Women: LA**
3.15 **The Real Housewives of New York City**
4.05 **The Real Housewives of Beverly Hills**
6.00 **Buying and Selling** A couple seek to sell their split-level home. **7.00** Helping a couple wanting to move up the property ladder.
8.00 **Dinner Date NEW EDITION** Olly picks three blind dates from five potential partners.
9.00 **Botched** A woman with large nostril anxiety.
10.00 **Totally Unbelievable** A selection of bust-ups between famous people.
11.00 **Southern Charm**
12.00 **to 12.45** AM **The Only Way Is Essex**

+1 hour 231 120 119

True Ent

179 189 61 142

6.00 AM **The Waltons**
8.00 **Touched by an Angel**
9.00 **Born and Bred** (S4)
10.00 **Highway to Heaven**
1.00 PM **The Agatha Christie Hour** *Magnolia Blossom.*
2.00 **Agatha Christie's Partners in Crime** (S1)
3.00 **Rumpole of the Bailey**
4.00 **Due South** (S3)
6.00 **Born and Bred** (S4)
7.00 **M*A*S*H** 3&4/22. (S10)
8.00 **Randall and Hopkirk (Deceased)**
9.00 **Taggart** *Dead Man Walking:* The team investigate the murder of a garage mechanic. **10.30** *Law:* A body is found near a fairground.
12.00 M'T **Born and Bred**
1.00 AM **Rumpole of the Bailey** 5/6. (S4)
2.00 **Randall and Hopkirk (Deceased)**
3.00 **M*A*S*H** 13&14/20. (S9)
4.00 **to 6.00** AM **Due South**

+1 hour 279 152

★★★★★ Excellent ★★★★ Very Good ★★★ Good ★★ Average ★ Poor

Alibi

132 132 826 | 126 226 | 312 382

7.10 AM **Murdoch Mysteries**
9.00 **Rizzoli & Isles** 9/13. (S7)
10.00 **Sue Thomas: F.B.Eye** (S3)
11.00 **Motive** 11/13. (S3)
12.00 NOON **The Doctor Blake Mysteries** 2/8. (S4)
1.00 PM **Father Brown**
2.00 **Murdoch Mysteries** (S8)
4.00 **Rizzoli & Isles** 6/15. A war re-enactment becomes the scene of a murder. **5.00** 7/15. A modern-day witch-hunt in Salem. (S2)
6.00 **Motive** 13/13. (S3)

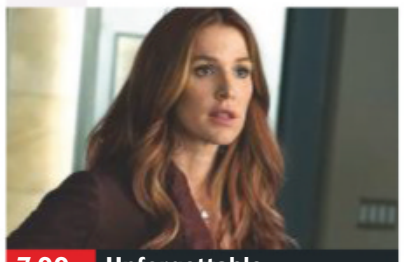

7.00 Unforgettable

7.00 **Unforgettable** *Heartbreak:* 16/22. The body of a bank manager is discovered in a baseball arena. (S1)
8.00 **The Doctor Blake Mysteries** *Lucky Numbers:* 3/8. A lottery winner is kidnapped and held to ransom. (S4)
9.00 **Death in Paradise** *Posing in Murder:* 3/8. DI Goodman investigates when a young model is strangled in the middle of a fashion show. (S5)
10.20 **Father Brown** *The Judgment of Man:* The priest becomes embroiled in an audacious art heist.
11.20 **WPC 56** DI Sawyer's missing suspect makes a violent reappearance.
12.20 AM **Unforgettable** 13/22. A student is murdered. (S1)
1.15 **Sue Thomas: F.B.Eye** (S3)
2.10 **to 4.00** AM **Murdoch Mysteries**

+1 hour 232 191

Syfy

114 114 814 | 135 165 | 319 375

6.00 AM **Star Trek: Voyager** (S5)
8.00 **Teleshopping**
11.00 **Siren** 7/10. (S1)
12.00 NOON **Atlantis** 3/13. (S1)
1.00 PM **FILM The Adventurer: The Curse of the Midas Box** Period fantasy adventure starring Aneurin Barnard. (2013, PG, 95min) ★★
3.00 **Siren** 8/10. (S1)
4.00 **Star Trek: Voyager** (S5)
6.00 **Star Trek: The Next Generation** 8/26. Picard and Dr Crusher become telepathically linked. (S7)

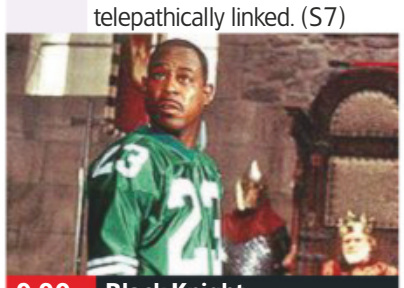

9.00 Black Knight

7.00 **Star Trek: The Next Generation** *Force of Nature:* 9/26. Intergalactic environmentalists cause havoc for the crew.
8.00 **Star Trek: The Next Generation** *Inheritance:* 10/26. Data encounters a woman who is claiming to be his mother. (S7)
9.00 **FILM Black Knight** Comedy starring Martin Lawrence as a worker in a dilapidated medieval theme park who finds himself transported back to the Middle Ages after falling into a moat. With Marsha Thomason. (2001, PG, 95min) ★★
SEX ●●● VIOLENCE ●●● LANG ●●●
11.00 **FILM The Vanishing** Suspense thriller starring Jeff Bridges. (1993, 15, 110min) ★
1.10 AM **Star Trek: The Next Generation** Triple bill. (S5)
4.10 **to 6.00** AM **FILM Independents' Day** Sci-fi. (2016, 15, 91min) ★★

+1 hour 214 136

W

109 109 809 | 125 211 | 311 383

6.20 AM **Extreme Makeover: Home Edition**
8.00 **Tipping Point** Quiz show.
10.00 **The Bill**
11.00 **Supernanny**
12.00 NOON **Tipping Point**
2.00 PM **My Dream Home**
4.00 **Renovate My Home: Leave It to Bryan NEW EDITIONS** A couple who need Bryan to take a project off their plate. **4.30** Bryan faces his own challenges when he takes on a unique project.
5.00 **Tipping Point** Double bill.

7.00 My Dream Home

7.00 **My Dream Home** Leslie and Tim are keen to move in to a place of their own, but cannot agree on a location.
8.00 **Inside the Ambulance** The paramedics attend to a man with abdominal pain, and a grandmother suffering a panic attack.
9.00 **Inside the Operating Theatre** 4/10. A woman has an investigation of her womb to find out if she has cancer.
10.00 **One Born Every Minute** A woman is nervous about giving birth following a pregnancy that ended with a stillbirth.
11.00 **Inside the Ambulance** As shown at 8.00pm.
12.00 M'T **Who Do You Think You Are? USA** With Josh Duhamel.
1.00 AM **Extreme Makeover: Home Edition**
2.25 **to 3.00** AM **My Second Restaurant in India**

+1 hour 209 190

Universal

113 113 813 | 137 164 | 320 385

8.00 AM **Sea Patrol** 7/13. (S1)
9.00 **Rescue Code One**
11.00 **CSI: Miami** As 12.00m't.
12.00 NOON **Law & Order** (S8)
4.00 PM **NCIS** 13/24. A commander is abducted. Guest stars Zac Efron. **5.00** 16/24. The team suspect a desperate US Marine may have faked his own death. **6.00** 17/24. The agents are called to a national forest where several women have gone missing. (S3)

7.00 NCIS

7.00 **NCIS** *Iced:* 19/24. Gibbs is called to a frozen lake, where two children have discovered the body of a missing US Marine. (S3)
8.00 **Rescue Code One NEW EDITIONS** A man suffers seizures. **8.30** Things get out of control at a party.
9.00 **Law & Order: Special Victims Unit** *Guardian:* 21/24. Fin investigates a man's claim that his sister was gang raped.
10.00 **Law & Order: Special Victims Unit** *Mama:* 22/24. An Alzheimer's patient claims to have been raped. (S19)
11.00 **Law & Order: Special Victims Unit** 8/22. (S10)
12.00 M'T **CSI: Miami** 11/24. (S3)
1.00 AM **Rescue Code One**
2.00 **Murder She Solved: True Crime**
3.00 **Murder in Paradise**
4.00 **to 5.00** AM **Sea Patrol**

+1 hour 213 138

FOX

124 124 821 | 157 199

8.00 AM **Monk** 14/16. (S4)
9.00 **Bones** 6/22. (S5)
10.00 **Monk** 6/16. (S8)
11.00 **NCIS** 21/24. (S11)
12.00 NOON **Bones** (S5)
2.00 PM **The Mentalist** 9/22. (S5)
3.00 **NCIS** 22/24. (S11)
4.00 **Monk** 7/16. (S8)
5.00 **Bones** 9/22. A competitive gamer is murdered. (S5)
6.00 **The Mentalist** 10/22. Lisbon and Jane are called to a rock-climbing wall at a gym, where a botanist's dead body is dangling in mid-air. (S5)

6.00 The Mentalist

7.00 **NCIS** *The Admiral's Daughter:* 23/24. DiNozzo is sent to France to locate Admiral Kendall's wayward daughter.
8.00 **NCIS** *Honour Thy Father:* 24/24. Gibbs travels to his home town after hearing news of his father's death. (S11)
9.00 **NCIS** *Lost Time:* 23/24. The team investigate the murder of a Marine sergeant, who was hailed as a war hero. (S16)
10.00 **Bull** *Pillar of Salt:* 22/22. Bull must convince a jury that an alleged murder was actually a tragic accident. (S3)
11.00 **American Dad!** 11/18. Steve swears at Francine. **11.30** 12/18. (S11)
12.00 M'T **Family Guy** (S14)
1.00 AM **American Dad!** (S11)
2.00 **Family Guy** (S14)
3.00 **American Dad!** (S11)
4.00 **to 5.00** AM **Monk**

+1 hour 224 158

Wednesday

7 PM | **8 PM** | **9 PM** | **10 PM**

E!

123 123 834 | 156 | 321 386

7.00 AM **News**
8.00 **Keeping Up with the Kardashians**
10.00 **Big Rich Texas**
11.00 **News: Daily Pop**
12.00 NOON **Hollywood Medium with Tyler Henry**
1.00 PM **Keeping Up with the Kardashians**
3.00 **Botched**
5.00 **Keeping Up with the Kardashians**
7.00 **News** Showbiz news.
8.00 **FILM Someone Like You** Romantic comedy starring Ashley Judd. (2001, 12, 97min) ★★
10.00 **Very Cavallari**
11.00 **Keeping Up with the Kardashians**
12.00 M'T **Hollywood Medium with Tyler Henry**
1.00 AM **Ladygang**
2.00 **Teleshopping**
3.00 **Keeping Up with the Kardashians**
4.00 **to 5.00** AM **The Platinum Life**

Sky Arts

122 122 820 | 122 206

6.00 AM **Sounds of the Dolomites**
7.00 **Josh Groban: Stages Live**
9.00 **Tales of the Unexpected**
10.00 **The Eighties**
11.00 **Discovering**
1.00 PM **Tales of the Unexpected**
1.30 **Bee Gees: In Our Own Time**
2.45 **Off Camera with Sam Jones** David Oyelowo.
4.00 **The Eighties**
5.00 **Discovering**
7.00 **Master of Photography**
8.00 **Karsh Is History**
9.00 **The Undiscovered Peter Sellers**
10.00 **The History of Comedy**
11.00 **Discovering: Robin Williams**
12.00 M'T **Isle of Wight Festival 2018**
1.00 AM **The Who: Live at the Isle of Wight**
3.00 **The South Bank Show Originals** Double bill.
4.00 **to 6.00** AM **Discovering**

4seven

137 143 203 47 110 127

9.00 AM **A Place in the Sun**
10.00 **Couples Come Dine with Me**
11.00 **Posh Pawn**
12.00 NOON **Four in a Bed**
12.30 PM **Beat the Chef**
1.00 **A Place in the Sun**
2.00 **Everybody Loves Raymond** (S7)
3.00 **Frasier** (S2)
5.00 **Undercover Boss USA**
6.00 **Ramsay's Kitchen Nightmares USA**
8.00 **Britain's Most Historic Towns**
9.00 **999: What's Your Emergency?**
10.00 **First Dates**
11.05 **Ramsay's 24 Hours to Hell and Back**
12.05 AM **Gogglebox**
1.05 **8 Out of 10 Cats Does Countdown**
2.10 **Amazing Spaces: Floating Homes**
3.10 **Bake Off: The Professionals**
4.10 **to 4.40** AM **Four in a Bed**

5USA

141/169 153 21 129

9.00 AM **Catch a Contractor**
9.20 **Remington Steele** (S2)
10.10 **CSI: NY** 21/25. (S5)
11.05 **Rookie Blue** 3/13. (S3)
12.05 PM **Castle** 1/22. (S8)
1.00 **Law & Order** (S14)
3.00 **Murder, She Wrote** (S1)
5.00 **NCIS** 19/24. (S11)
6.00 **Law & Order** (S14)
7.00 **Law & Order** *Vendetta:* 21/24. A baseball player is killed in a bar. (S14)
8.00 **NCIS** *Honour Thy Father:* 24/24. Gibbs travels to his home town. (S11)
9.00 **Private Eyes** Comedy starring Jason Priestley.
10.00 **Law & Order: Special Victims Unit** *Liberties:* 21/22. A woman's ex-boyfriend is suspected of setting up an assault. (S10)
10.55 **Law & Order: Special Victims Unit** (S10)
12.55 AM **CSI: NY** (S6)
3.50 **to 4.00** AM **Access**

+1 hour 241 185 57 130

5STAR

128 151 30 131

8.00 AM **3rd Rock from the Sun** 20/27. (S3)
8.25 **Smallville** 17/23. (S2)
9.10 **Dance Moms**
11.05 **My Wife and Kids**
12.00 NOON **Two and a Half Men** 9&11/16. (S8)
1.00 PM **3rd Rock from the Sun** 22&23/27. (S3)
2.00 **Last Man Standing**
3.00 **Neighbours**
3.30 **Home and Away**
4.00 **My Wife and Kids**
6.00 **Neighbours**
6.30 **Home and Away**
7.00 **Two and a Half Men**
8.00 **Greatest Ever TV Blunders** Outtakes.
9.00 **Old School for Lazy Kids NEW EDITION**
10.00 **FILM The Twilight Saga: New Moon** Fantasy. (2009, 12) ★★★
12.40 AM **Squatters Next Door**
1.40 **Two and a Half Men**
2.05 **Star** 2/18. (S2)
3.05 **Empire** 6/18. (S4)
3.50 **to 4.00** AM **Access**

+1 hour 228 186 56

Drama

143 130 20 158

7.10 AM **Boon**
8.00 **Soldier, Soldier**
10.00 **Classic Holby City**
11.00 **The Bill**
1.00 PM **Classic EastEnders**
2.20 **The Inspector Lynley Mysteries**
4.20 **Auf Wiedersehen, Pet**
5.20 **Birds of a Feather**
6.00 **Whatever Happened to the Likely Lads?**
6.40 **As Time Goes By**
7.20 **Last of the Summer Wine** Clegg makes himself scarce.
8.00 **Rosemary & Thyme** *Enter Two Gardeners:* An actor is killed.
9.00 **New Tricks** *Part of a Whole:* The team try to unmask an assassin.
10.20 **Waking the Dead** *Sins: Part One:* Human remains are found in an urban canal.
12.30 AM **The Bill**
1.35 **Boon** Double bill.
3.15 **to 4.00** AM **To the Manor Born**

WEDNESDAY Entertainment & Lifestyle

AMC

186 186 840 332 381

Programmes start at 1pm.

1.00 PM **FILM 5 to 7** Romantic drama. (2014, 12, 93min) ★★★
2.50 **Zoom In**
3.00 **Grey's Anatomy** (S6)
3.55 **Law & Order** (S2)
4.55 **FILM Frequencies** Romantic sci-fi drama. (2013, 12, 105min) ★★
7.00 **Grey's Anatomy** (S6)
8.00 **Law & Order** 6/22. (S2)
9.00 **Better Call Saul** *Chicanery:* 5/10. Jimmy looks to Chuck's past to secure his future. (S3)
10.05 **Snatch** 3/10. (S1)
11.00 **FILM Major League** Baseball comedy. (1989, 15, 107min) ★★
1.05 AM **Better Call Saul**
2.05 **Snatch** As 10.05pm.
3.00 **Hollywood's Best Film Directors**
3.30 **Grey's Anatomy** (S6)
4.20 **to 5.30** AM **Law & Order**

CBS Drama

147 197 71 134

9.00 AM **Medium** (S3)
10.00 **ER** 7/22. (S3)
11.00 **The Love Boat** (S7)
12.00 NOON **Judge Judy**
1.00 PM **Bonanza** (S14)
3.00 **Walker, Texas Ranger**
4.00 **Unsolved Mysteries**
6.00 **The Love Boat** (S7)
7.00 **CSI: Miami** 8/24. (S5)
8.00 **Judge Judy**
9.00 **Medium** *Better Off Dead:* 9/22. A ghost declines Allison's help to solve his murder. (S3)
10.00 **CSI: Miami** *Going, Going, Gone:* 9/24. A woman is killed shortly after participating in a charity auction. (S5)
11.00 **The Love Boat** (S7)
12.00 M'T **Judge Judy**
12.30 AM **Judge Judy**
1.00 **ER** 8/22. (S3)
2.00 **Medium** As 9.00pm.
3.00 **CSI: Miami** As 10.00pm.
4.00 **Diagnosis Murder**
5.00 **to 6.00** AM **Walker, Texas Ranger**

CBS Justice

148 192 39 137

9.00 AM **Diagnosis Murder**
11.00 **Matlock** 17/24. (S2)
12.00 NOON **Medium** (S5)
1.00 PM **JAG** 14/22. (S1)
2.00 **CSI: Miami** 3/24. (S5)
3.00 **NCIS** 18/24. (S3)
4.00 **NCIS: Los Angeles** (S4)
5.00 **Matlock** 18/24. (S2)
6.00 **48 Hours: Mystery**
7.00 **NCIS** 17/24. (S7)
8.00 **Walker, Texas Ranger**
9.00 **NCIS** *Hereafter:* 15/24. Vance finds a key to a safety deposit box in his late wife's effects. (S10)
10.00 **NCIS: Los Angeles** *Kill House:* 14/24. Multiple operatives are killed during a raid on a drug lord's home. (S4)
11.00 **NCIS** 18/24. (S7)
12.00 M'T **CSI: Miami** (S5)
1.00 AM **NCIS** As 9.00pm.
2.00 **Gunsmoke** 4/24. (S17)
3.05 **Bonanza** 5/34. (S6)
4.00 **Walker, Texas Ranger**
5.00 **to 6.00** AM **Mission: Impossible**

CBS Reality

146 148 66 135

9.00 AM **Judge Judy**
1.00 PM **Judge Judy**
7.00 **Medical Detectives** Police must discover the identity of a woman's skull found in a lake. **7.30** Police officers try to track down a gang.
8.00 **Something's Killing Me** Twins Addi and Cassi discover they have a strange genetic disease.
9.00 **Cold Blood**
10.00 **Evidence of Evil NEW EDITION** Exploring some of the most startling criminal cases of the past two decades.
11.00 **Crime Stories**
12.00 M'T **Wives with Knives**
1.00 AM **Cold Blood** As 9pm.
2.00 **Evidence of Evil**
3.00 **Beyond Scared Straight**
3.45 **Beyond Belief: Fact or Fiction?**
4.40 **Unsolved Mysteries**
5.30 **to 6.00** AM **Bondi Rescue**

+1 hour 246 201 67 136

Challenge

145 139 46 146

6.00 AM **Catchphrase**
7.00 **Family Fortunes**
8.00 **Dale's Supermarket Sweep** Double bill.
9.00 **The Chase**
10.00 **Bruce's Price Is Right**
11.00 **The Price Is Right**
12.00 NOON **Wheel of Fortune** Game show.
1.00 PM **Catchphrase**
2.00 **Family Fortunes**
3.00 **The Chase**
4.00 **Bullseye**
6.00 **The Cube**
7.00 **Pointless** Quiz hosted by Alexander Armstrong.
8.00 **The Chase** Quiz hosted by Bradley Walsh.
10.00 **Who Wants to Be a Millionaire?** Quiz.
11.00 **Bullseye**
12.00 M'T **Bullseye**
12.30 AM **Bullseye**
1.00 **The Chase**
4.00 **The Chase USA**
5.00 **to 6.00** AM **Golden Balls**

+1 hour 245 180 147

Comedy Central Extra

127 182 308

6.00 AM **Impractical Jokers**
7.00 **Teleshopping**
9.00 **Bob's Burgers**
10.00 **Impractical Jokers**
11.00 **Wipeout USA**
12.00 NOON **Friends** (S5)
1.00 PM **The Middle** (S2)
2.00 **Bob's Burgers** (S3)
3.00 **Most Ridiculous**
4.00 **Wipeout USA**
5.00 **Takeshi's Castle** (S4)
6.00 **My Name Is Earl** (S1)
7.00 **Impractical Jokers**
10.00 **Friends** (S4)
11.00 **South Park** (S18)
12.30 AM **South Park** (S18)
1.00 **Russell's Good News**
2.00 **Jason Manford Live: First World Problems**
3.00 **Dogs Make You LOL**
3.25 **Bobby & Harriet Get Married**
3.45 **Idiotsitter** (S2)
4.05 **Workaholics** (S7)
4.30 **Wipeout USA**
5.15 **to 6.00** AM **Impractical Jokers**

+1 hour 227

Food Network

172 291 41 148

6.00 AM **Giada at Home NEW EDITION**
6.25 **Giada at Home SERIES FINALE**
6.50 **Giada at Home**
9.00 **Jamie's 15 Minute Meals** Four editions.
11.00 **The Pioneer Woman**
1.00 PM **Paul Hollywood: City Bakes**
4.30 **Girl Meets Farm NEW EDITION**
5.00 **Barefoot Contessa – Back to Basics**
6.00 **Man Fire Food NEW EDITIONS**
7.00 **The Pioneer Woman**
8.00 **Diners, Drive-Ins, And Dives** Four editions.
10.00 **Easy Chinese**
11.00 **Mystery Diners**
12.00 M'T **Diners, Drive-Ins, And Dives** Double bill.
1.00 AM **Restaurant: Impossible**
2.00 **to 3.00** AM **Mystery Diners**

+1 hour 272 149

Good Food

133 133 827 278 279 313 388

6.10 AM **Gordon's Great Escape** From Vietnam.
7.00 **Bake Off Masterclass**
8.00 **James Martin Digs Deep**
9.00 **John Torode's Asia**
9.30 **Torode's Middle East**
10.00 **Best of British**
11.00 **Mediterranean Escapes**
12.00 NOON **The Hairy Bikers' Bakeation**
1.00 PM **Bake Off Masterclass**
2.00 **James Martin Digs Deep**
3.00 **John Torode's Asia**
3.30 **Torode's Middle East**
4.00 **Mediterranean Escapes**
5.00 **Best of British**
6.00 **Hairy Bikers' Bakeation**
7.00 **James Martin Digs Deep**
8.00 **John Torode's Asia**
8.30 **Torode's Middle East**
9.00 **Mediterranean Escapes**
10.00 **Bake Off Masterclass**
11.00 **Donal's Meals in Minutes**
11.30 **Donna Hay: Basics to Brilliance** Beef brisket.
12.00 M'T **James Martin Digs...**
1.00 **to 6.10** AM **Highlights**

+1 hour 233 280

Lifetime

164 838 208 209 329 384

7.00 AM **Judge Judy**
1.00 PM **Judge Judy**
2.00 **The Real Housewives of Beverly Hills**
3.00 **Born This Way**
4.00 **Dance Mums with Jennifer Ellison**
5.00 **Zombie House Flipping**
6.00 **Pawn Stars**
7.00 **Judge Judy**
9.00 **Little Women: Atlanta NEW EDITION** The stress of wedding planning while career-juggling gets too much for the Twinz.
10.00 **Love at First Flight** After landing in Nashville the four couples must prove to one another that they can handle the unexpected.
11.00 **Hardcore Pawn** Double bill of the series.
12.00 M'T **Real Housewives of Beverly Hills**
1.00 AM **Pawn Stars**
2.00 **Little Women: Atlanta**
3.00 **to 4.00** AM **Judge Judy**

Paramount Network

153 188 187 54 132

9.00 AM **Gilmore Girls**
10.50 **An Aurora Teagarden Mystery: The Disappearing Game**
12.35 PM **FILM Newlywed and Dead** Drama (2016, PG, 105min) ★★
2.25 **FILM A Sunday Horse** Fact-based drama. (2015, PG, 101min) ★★
4.20 **FILM Dark Secrets** Thriller with Boti Bliss. (2011, PG, 90min) ★★
6.10 **FILM Perfect Seduction** Thriller. (2015, PG, 85min) ★★
8.00 **Grimm** 12/22. (S3)
9.00 **Designated Survivor**
10.00 **The X-Files** 10/10. (S11)
10.55 **Vikings** 8/9. (S1)
11.55 **The X-Files** (S6)
12.50 AM **Sleepy Hollow** (S2)
2.40 **The Strain** (S1)
3.25 **Grimm** As 8.00pm.
4.05 **Marvel's Agent Carter**
4.50 **Access**
5.00 **Neighbours**
5.30 **to 6.00** AM **Home and Away**

Quest

144 144 172 217 37 114 167

6.00 AM **Lake Escapes**
6.20 **Total Fishing**
7.10 **Mega Shippers**
8.00 **Outback Opal Hunters**
9.00 **Salvage Hunters**
10.00 **Wheeler Dealers**
11.00 **Salvage Hunters**
12.00 NOON **Scrap Kings**
1.00 PM **Opal Hunters**
2.00 **Deadliest Catch**
3.00 **Wheeler Dealers**
4.00 **Salvage Hunters**
5.00 **Scrap Kings**
6.00 **Wheeler Dealers**
7.00 **Outback Opal Hunters**
8.00 **Salvage Hunters**
9.00 **Salvage Hunters – The Restorers NEW EDITION**
10.00 **Salvage Hunters**
11.00 **How Do They Do It?**
12.00 M'T **Wheeler Dealers**
1.00 AM **Chasing Classic Cars**
2.00 **Deadliest Drivers**
3.00 **Destroyed in Seconds**
4.00 **American Loggers**
5.00 **to 6.00** AM **Overhaulin'**

+1 hour 244 173 76 168

Quest Red

149 215 38 169

6.00 AM **Say Yes to the Dress**
6.25 **Say Yes... Atlanta**
7.00 **Bondi Vet**
8.00 **Animal Cops Houston**
10.00 **Money for Nothing**
11.00 **Forensic Detectives**
12.00 NOON **Disappeared**
1.00 PM **I Found the Gown**
2.00 **Say Yes to the Dress**
4.00 **Say Yes to the Dress: Bridesmaids**
5.00 **Say Yes to the Dress**
6.00 **Salvage Hunters**
7.00 **Money for Nothing**
8.00 **My 600lb Life**
9.00 **My Extreme Excess Skin**
10.00 **Boy with a Tail: Body Bizarre**
11.00 **FBI Files**
12.00 M'T **Forensic Detectives**
1.00 AM **Murder on CCTV**
2.00 **Murder Comes to Town**
3.00 **FBI Files**
3.50 **Animal Cops Phoenix**
4.40 **Bondi Vet**
5.30 **to 6.00** AM **Say Yes to the Dress**

+1 hour 249 84 170

Really

142 128 17 160

6.00 AM **Home Away from Home**
7.00 **Teleshopping**
8.00 **Homes Under the Hammer** Double bill.
10.00 **Countryside 999**
11.00 **DIY SOS** Double bill.
12.00 NOON **Escape to the Country** Double bill.
2.00 PM **Fantasy Homes by the Sea** In Devon.
3.00 **Homes Under the Hammer**
4.00 **Most Haunted**
6.00 **Celebrity Antiques Road Trip** Double bill.
8.00 **Antiques Road Trip**
9.00 **Helicopter ER**
10.00 **Embarrassing Bodies: Teen Special**
11.00 **Helicopter ER**
12.00 M'T **Born to Kill?**
1.00 AM **Crime Stories**
2.00 **Teleshopping**
4.00 **Ghost Adventures**
4.45 **Trust Me, I'm a Dealer**
5.10 **to 6.00** AM **Give a Dog a Home**

Sony Crime

157 193 143

7.00 AM **CSI** Triple bill. (S13)
10.00 **Fatal Attraction**
11.00 **Body of Evidence**
1.00 PM **48 Hours: Mystery**
2.00 **Fear Thy Neighbour**
3.00 **The Glades** (S3)
4.00 **Person of Interest** (S4)
5.00 **CSI** 8&10/22. (S13)
7.00 **CSI** *Dead Air:* 11/22. A TV station newsreader is murdered during a power cut. (S13)
8.00 **Hustle** *Law and Corruption:* 6/6. The gang are arrested on false drug charges by a crooked police officer. (S3)
9.00 **Deadly Women** Double bill of the series.
11.00 **Fear Thy Neighbour** A young family suspect their new neighbour is a violent criminal.
12.00 M'T **Fatal Attraction**
1.00 AM **Deadly Women**
3.00 **to 4.00** AM **Body of Evidence**

+1 hour 257

5SELECT

159 152 55 133

9.00 AM **Access**
9.10 **Cagney & Lacey** (S2)
10.00 **Nightmare Tenants, Slum Landlords**
11.00 **The Dog Rescuers**
12.00 NOON **Paddington Station 24/7**
1.00 PM **Cruising with Jane McDonald**
2.00 **GPs: Behind Closed Doors** Double bill.
4.00 **The Yorkshire Vet**
5.00 **The Dog Rescuers**
6.00 **GPs: Behind Closed Doors** Double bill.
8.00 **Yorkshire Vet at the Great Yorkshire Show**
9.00 **Left for Dead: Yorkshire Ripper**
10.00 **Tortured By Mum and Dad? The Turpin 13**
11.00 **The Murder of Charlene Downes**
12.00 M'T **Nightmare Tenants, Slum Landlords**
1.00 AM **On Benefits**
2.00 **Operation Overlord**
3.00 **to 4.00** AM **Ben Fogle: New Lives in the Wild**

5Spike

150 154 31 141

9.00 AM **Knight Rider**
11.05 **Can't Pay? We'll Take It Away!** Debt collection.
12.10 PM **Police Interceptors**
1.15 **FILM Beach Red** World War Two drama. (1967, 12, 108min) ★★
3.15 **FILM Tomahawk** Western drama. (1950, PG, 82min) ★★
5.00 **The A-Team** (S3)
7.00 **Police Interceptors** A pursuit from London arrives in the Essex area. **8.00** Officers hunt for a thief who stole a 4x4.
9.00 **FILM The 13th Warrior** Medieval action adventure with Antonio Banderas. (1999, 15, 103min) ★★★
11.10 **Vikings** 8&9/9. (S1)
1.10 AM **Extreme Weather: Caught on Camera**
2.15 **Muggings & Mayhem: Caught on Camera**
2.45 **to 3.00** AM **Access**

+1 hour 250

True Crime

180 212 68 153

6.00 AM **Psychic Detectives**
9.00 **Masterminds**
1.00 PM **Masterminds**
7.00 **Haunting Evidence** Investigating the Zodiac Killer of the 1960s. **8.00** The diappearance of George Allen Smith.
9.00 **Prison Wives** A woman discusses her husband's drug addiction and how it led him to commit crime. **10.00** A woman who moves her family every time her husband is transferred to another prison, after he was accused of murdering his former mother-in-law.
11.00 **Trace Evidence: The Case Files of Dr Henry**
1.00 AM **The Investigators**
2.00 **The Investigators**
3.00 **Speeders**
5.00 **to 6.00** AM **Trace Evidence: The Case Files of Dr Henry Lee**

+1 hour 280 69

TLC

140 140 831 167 168 323 377

6.00 AM **Say Yes to the Dress**
7.00 **Say Yes... Atlanta**
8.00 **Say Yes to the Dress**
9.00 **Say Yes... UK**
10.00 **90 Day Fiancé**
12.00 NOON **My 600lb Life**
2.00 PM **NEW SERIES Caribbean Life**
3.00 **Lottery Dream Home**
4.00 **Say Yes to the Dress**
5.00 **Say Yes... Atlanta**
6.00 **Say Yes to the Dress**
7.00 **Say Yes to the Dress: UK NEW EDITIONS**
8.00 **90 Day Fiancé: Happily Ever After? NEW EDITION** Chantel has a shock in store for Pedro.
10.00 **90 Day Fiancé: Happily Ever After?**
12.00 M'T **90 Day Fiancé: Happily Ever After?**
2.00 AM **90 Day Fiancé: Happily Ever After?**
4.00 **Caribbean Life**
5.00 **to 6.00** AM **My Lottery Dream Home**

+1 hour 240 169

★★★★★ Excellent ★★★★ Very Good ★★★ Good ★★ Average ★ Poor

Discovery

125 125 822 | 250 251 | 322 376

6.00 AM **Supertruckers**
7.00 **Wheeler Dealers**
9.00 **Naked and Afraid XL**
10.00 **Fast N' Loud**
11.00 **Wheeler Dealers**
12.00 NOON **Baggage Battles**
1.00 PM **Combat Dealers**
2.00 **Wheeler Dealers**
3.00 **Chasing Classic Cars**
4.00 **Kindig Customs**
5.00 **Gold Rush**
6.00 **Fast N' Loud Revved Up** Aaron competes in the Pikes Peak International Hill Climb.

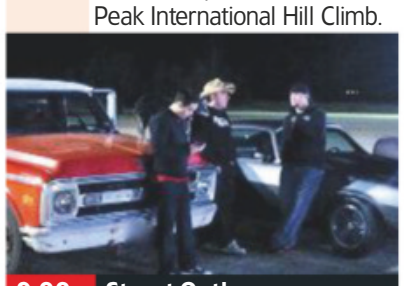

9.00 Street Outlaws

7.00 **Supertruckers** The truckers move millions of pounds worth of army vehicles through the streets of Wiltshire.
8.00 **Combat Dealers** Bruce heads on a World War One treasure hunt, finding a soldier's medal from the Battle of the Somme.
9.00 **Street Outlaws NEW EDITION** Farmtruck and AZN head to Kansas to fish with the new and improved Gonorail.
10.00 **Street Outlaws NEW EDITION** Monza finally gets a chance to race again, and Shawn plans to get back into the Top 5.
11.00 **Wheeler Dealers** Mike and Ant work on a Opel GT, which suffers a backfiring engine.
12.00 M'T **Street Outlaws**
1.00 AM **Street Outlaws**
2.00 **Supertruckers**
3.00 **Street Outlaws**
4.40 **Gold Rush**
5.30 **to 6.00** AM **How It's Made**

+1 hour 225 252

Animal Planet

162 162 836 | 256 257 | 325 378

6.00 AM **Restoration Wild**
7.00 **Pit Bulls & Parolees**
8.00 **Into Alaska**
9.00 **Tanked**
10.00 **Restoration Wild**
11.00 **Animal Cops Philadelphia**
12.00 NOON **Wildest Europe**
1.00 PM **Alaskan Bush People**
2.00 **Dodo Heroes**
3.00 **Pit Bulls & Parolees**
4.00 **Tanked**
5.00 **Trailblazers**
6.00 **Into Alaska** The Kodiak team get close to feeding bears.

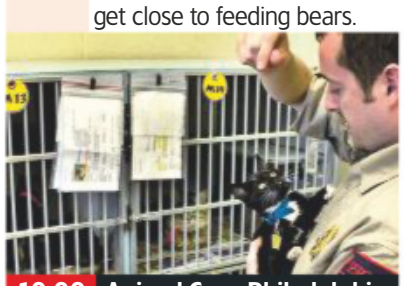

10.00 Animal Cops Philadelphia

7.00 **Wildest Islands** A look at what makes Zanzibar archipelago an ideal habitat for animals such as great green turtles.
8.00 **Alaskan Bush People** Spring arrives early, and a visitor from Billy's past threatens to undermine the future of Browntown.
9.00 **I Was Prey** An engineer attacked twice by a grizzly bear, and a woman who faced a tiger shark while snorkelling.
10.00 **Animal Cops Philadelphia** Investigating America's puppy mills – large-scale commercial breeding kennels.
11.00 **Pit Bulls & Parolees**
12.00 M'T **Jeremy's Dark Waters**
1.00 AM **Animal Cops Philadelphia**
2.00 **Wildest Islands** As 7.00pm.
3.00 **Alaskan Bush People**
3.50 **Intruders**
4.40 **Meet the Penguins**
5.10 **to 6.00** AM **Crikey! It's the Irwins**

+1 hour 262 258

Nat Geographic

129 129 824 | 266 268 | 317 373

8.00 AM **WW2: Hell Under the Sea**
9.00 **Car SOS** A Vauxhall Astra.
10.00 **Air Crash Investigation**
11.00 **Nazi Megastructures**
12.00 NOON **Supercar Megabuild**
1.00 PM **Air Crash Investigation**
2.00 **War Heroes of the Skies**
3.00 **Car SOS** A 1971 Lamborghini.
4.00 **Big, Bigger, Biggest**
5.00 **Air Crash Investigation** A shocking discovery threatens Russia's aviation system.
6.00 **Wicked Tuna** A storm presents a great opportunity.

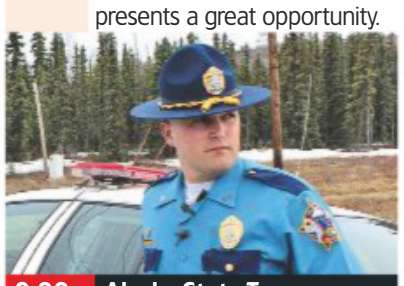

9.00 Alaska State Troopers

7.00 **Strippers: Cars for Cash** Scrap metal challenge in which two teams go head-to-head to secure bargain cars.
8.00 **WW2: Hell Under the Sea** Five German submarines that were sent on a mission to disrupt shipping in the US.
9.00 **Alaska State Troopers NEW EDITION** The officers deal with desperate gunmen opening fire at strangers.
10.00 **War Heroes of the Skies** Documenting the triumphs of triple ace American pilot Colonel Robin Olds in 1966.
11.00 **Air Crash Investigation: Special Report**
12.00 M'T **Seconds from Disaster**
1.00 AM **Banged Up Abroad: Crime & Punishment**
2.00 **Air Crash Investigation**
3.00 **Wicked Tuna** As 6.00pm.
4.00 **to 5.00** AM **Strippers: Cars for Cash**

+1 hour 229 267

History

130 130 825 | 270 | 327 379

6.00 AM **American Pickers**
8.00 **Pawn Stars**
9.00 **In Search Of**
10.00 **Hitler's Circle of Evil**
11.00 **Swamp People**
12.00 NOON **Forged in Fire**
1.00 PM **American Pickers**
2.00 **Pawn Stars** Double bill.
3.00 **Storage Wars** Four editions.
5.00 **Forged in Fire** Two bladesmiths must re-create the Maasai lion spear. **6.00** Two bladesmiths re-create the kelewang, a deadly Indonesian sword.

9.00 The Curse of Oak Island...

7.00 **American Pickers** The guys comb through the largest collection of sideshow memorabilia they have ever seen.
8.00 **In Search Of** Zachary Quinto sets out to research the strangest creatures from the depths of the ocean.
9.00 **The Curse of Oak Island Specials: Drilling Down NEW EDITION** Exploring the myths, legends and evidence of pirates.
10.00 **Pirate Island** Following explorers as they dig and dive for treasure in and around the coral ringed Isle Saint Marie.
12.00 M'T **Forged in Fire** Bladesmiths salvage steel from a rusty pick-up truck to recreate the exotic Javanese Kris, favoured by South-east Asian warriors.
1.00 AM **In Search Of** As 8.00pm.
2.00 **Forged in Fire**
4.00 **to 6.00** AM **Storage Wars**

+1 hour 230 271

Yesterday

155 | 129 | 19 | 159

6.00 AM **Monsoon Railway**
7.10 **Time Team**
10.00 **Narrow Escapes of World War Two**
11.00 **Viking Dead**
12.00 NOON **Time Team**
2.00 PM **Attenborough's Ark**
3.00 **The Blue Planet**
4.00 **Forbidden History**
5.00 **Viking Dead** The remains of a fleet of Viking boats.
6.00 **Narrow Escapes of World War Two** A Scottish soldier who walked 200 miles through the Libyan desert.

10.40 Open All Hours

7.00 **Abandoned Engineering** An advanced German battleship that sank in a Norwegian fjord during World War Two.
8.00 **World War Weird** Examining how swarms of fleas were used to infect a Chinese city with the bubonic plague.
9.00 **The Two Ronnies** Vintage comedy sketches, plus music from Tina Charles. **9.55** Vintage sketches, including *Smart Cooking with Lionel Smart*.
10.40 **Open All Hours** Arkwright tries to increase his profits through advertising.
11.20 **Open All Hours** Granville finally meets the girl of his dreams after placing an ad in a lonely hearts magazine. **12.00** M'T Arkwright misses out on a sales opportunity.
12.40 AM **Narrow Escapes of World War Two** As 6.00pm.
1.40 **to 3.00** AM **Time Team**

+1 hour 255 200

Wednesday

7 PM

8 PM

9 PM

10 PM

Disc. History

171 262

6.00 AM **Aircraft Stories**
7.00 **Off the Rails**
9.00 **Top Tens**
10.00 **Battlefield**
12.00 NOON **Aircraft Stories**
1.00 PM **Off the Rails**
2.30 **Central Steam**
3.00 **Top Tens**
4.00 **Battlefield**
6.00 **Blowing Up History**
7.00 **Death on a Comet: The Rosetta Mission**
8.00 **Secret Space Escapes**
9.00 **Devonport: Inside the Royal Navy** Devonport's Field Gun Team compete against Royal Marines on board *HMS Raleigh*.
10.00 **Surviving the Cut**
11.00 **Blowing Up History**
12.00 M'T **World War Two: The Complete History**
1.00 AM **Combat Dealers**
2.00 **Battlefield**
4.00 **Top Tens**
5.00 **to 6.00** AM **Blowing Up History**

+1 hour 271 263

Eden

166 245 247 | 315 389

9.00 AM **Super Vets**
10.00 **David Attenborough's Natural Curiosities**
11.00 **Galapagos**
12.00 NOON **Atlantic: The Wildest Ocean on Earth**
1.00 PM **Super Vets**
2.00 **Natural Curiosities**
3.00 **Frontier Borneo**
4.00 **Super Vets**
5.00 **Natural Curiosities**
6.00 **Galapagos**
7.00 **Atlantic: The Wildest Ocean on Earth**
8.00 **Frontier Borneo**
9.00 **Angry Planet**
10.00 **Galapagos**
11.00 **Atlantic: The Wildest Ocean on Earth**
12.00 M'T **Angry Planet**
1.00 **Frontier Borneo**
2.00 **Super Vets**
3.00 **Natural Curiosities**
3.50 **Galapagos**
4.40 **Frontier Borneo**
5.30 **to 6.00** AM **Angry Planet**

+1 hour 266 246

WILD

165 165 839 | 264 265 | 318 374

8.00 AM **Destination Wild: Colombia** Triple bill.
11.00 **Snakes in the City**
12.00 NOON **Wild X Files**
1.00 PM **Africa's Deadly Kingdoms** Triple bill.
4.00 **Monster Fish**
6.00 **Caught in the Act**
7.00 **Snakes in the City**
8.00 **Wolf vs Bear** A grey wolf clashes with deadly brown bears on a remote swamp in Finland.
9.00 **Hyena Queen** Film-maker Kim Wolhuter spends time with a hyena pack.
10.00 **Hostile Planet** Animals that live at the north and south poles.
11.00 **Snakes in the City**
12.00 M'T **Animals Gone Wild**
1.00 AM **Animals Gone Wild**
2.00 **Destination Wild: Colombia**
3.00 **Snakes in the City**
4.00 **to 5.00** AM **Wild X Files**

History 2

163 273 274 | 330 390

8.00 AM **Dead Men's Secrets**
10.00 **The Curse of Oak Island: Digging Deeper**
11.00 **Decoding the Past**
12.00 NOON **Ancient Aliens**
2.00 PM **Cities of the Underworld**
3.00 **Dead Men's Secrets**
5.00 **Battles BC**
6.00 **Decoding the Past**
7.00 **Soviet Storm: WWII in the East** The story of the Siege of Leningrad.
8.00 **Ancient Aliens** Experts investigate the practice of building pyramids. **9.00** Examining the role extraterrestrials may have played in the progress of mankind.
10.00 **Ancient Assassins** The martial art learned by Ng Mui in 1644.
11.00 **Combat Machines**
12.00 M'T **Decoding the Past**
1.00 AM **Ancient Aliens**
3.00 **Cities of the Underworld**
4.00 **to 5.00** AM **Battles BC**

PBS America

174 276 91 155

8.00 AM **Facebook Dilemma**
9.15 **The Restorers**
10.15 **Battle of Britain: The Real Story**
11.30 **Facebook Dilemma**
12.40 PM **Meet the Ancestors Revisited: Stories from the Dark Earth**
1.55 **The Restorers**
3.00 **Battle of Britain: The Real Story**
4.15 **Facebook Dilemma**
5.25 **Meet the Ancestors Revisited: Stories from the Dark Earth**
6.40 **The Restorers**
7.50 **Meet the Ancestors Revisited: Stories from the Dark Earth**
9.00 **Body Hunters: The Unknown Soldiers**
10.15 **Documenting Hate: Charlottesville**
11.30 **Meet the Ancestors Revisited: Stories from the Dark Earth**
12.50 **to 2.00** AM **Body Hunters: The Unknown Soldiers**

CI

156 156 835 | 223 222 | 328 380

6.00 AM **The First 48**
8.00 **Homicide Hunter**
10.00 **Unusual Suspects**
11.00 **The First 48**
12.00 NOON **Fritzl by Fred Dinenage**
1.00 PM **Crimes That Shook Britain** The 1989 Marchioness disaster.
2.00 **Nightmare in Suburbia**
3.00 **Homicide Hunter**
4.00 **Unusual Suspects**
5.00 **Homicide: Hours to Kill**
6.00 **The First 48**
7.00 **Homicide Hunter**
8.00 **Killer In Plain Sight**
9.00 **Surviving R.Kelly: The Impact**
10.50 **The First 48**
11.50 **Darkest Taboos**
12.50 AM **NEW Surviving R.Kelly: The Impact**
2.40 **Crimes That Shook Britain** As 1.00pm.
3.40 **Unusual Suspects**
4.40 **to 6.00** AM **Killer In Plain Sight**

+1 hour 256 224

SKY HD SD | VIRGIN HD | FREEVIEW HD | FREESAT HD | BT HD

WEDNESDAY Films

Wednesday

Sky Premiere

301 301 842 431 401 501

6.00 AM **All Square** As 4.30pm.
7.50 **The Top Ten Show**
8.10 **Genius** As 2.30pm.
10.10 **Crazy Rich Asians** As 8pm.
12.20 PM **SuperFly** As 12.00m't.
2.30 **Genius** Drama with Colin Firth. (2016, 12, 104min) ★★★
4.30 **All Square** Drama with Michael Kelly and Jesse Ray Sheps. (2018, 15, 93min) ★★★
6.15 **Mara** Horror thriller with Olga Kurylenko and Craig Conway. (2018, 18, 98min) ★★

10.10 Paradox

8 PM — **8.00** **Crazy Rich Asians** Comedy starring Constance Wu and Henry Golding. A professor heads to Singapore with her boyfriend, and is surprised to learn he is from an extremely wealthy family. (2018, 12, 120min) ★★★★
SEX ●●● VIOLENCE ●●● LANG ●●●

9 PM — **9.00** **Crazy Rich Asians** Comedy starring Constance Wu and Henry Golding. A professor heads to Singapore with her boyfriend, and is surprised to learn he is from an extremely wealthy family. (2018, 12, 120min) ★★★★
SEX ●●● VIOLENCE ●●● LANG ●●●

10 PM — **10.10** **PREMIERE Paradox** Action thriller starring Louis Koo. A Hong Kong police inspector hunts for his missing 16-year-old daughter in Thailand. (2017, 15, 101min) ★★★
See review, page 19
SEX ●●● VIOLENCE ●●● LANG ●●●

11 PM — **12.00** M'T **SuperFly** Crime thriller. (2018, 15, 116min) ★★
2.00 AM **At First Light** Fantasy. (2018, 12, 90min) ★★★
3.45 **to 6.00** AM **The Music of Silence** Musical biopic. (2017, PG, 115min) ★★

+1 hour 312 402

Sky Disney

304 304 845 435 405 503

6.45 AM **Bolt** As 4.15pm.
8.25 **The Incredibles** As 6.00pm.
10.25 **Pooh's Heffalump Movie** Animation. (2005, U) ★★
11.40 **Million Dollar Arm**
1.50 PM **Pete's Dragon**
3.45 **The Blue Umbrella** Animation.
3.55 **Feast** Animated short
4.05 **Super Rhino** Animated short.
4.15 **Bolt** Animated comedy. (2008, PG, 103min) ★★★★
6.00 **The Incredibles** Animation. (2004, U, 120min) ★★★★★

4.15 Bolt

8.00 **John Carter** Sci-fi fantasy adventure starring Taylor Kitsch and Lynn Collins. A 19th-century US Civil War veteran becomes a heroic warrior on the planet Mars. With Samantha Morton, Mark Strong and Willem Dafoe. (2012, 12, 126min) ★★★
SEX ●●● VIOLENCE ●●● LANG ●●●

10.15 **Million Dollar Arm** Fact-based drama with Jon Hamm. An American sports agent travels to India, hoping to recruit cricket players to join baseball teams in the United States. (2014, PG, 124min) ★★★★
SEX ●●● VIOLENCE ●●● LANG ●●●

12.25 AM **Pete's Dragon** Fantasy. (1977, U, 134min) ★★★
2.20 **John Carter** As 8.00pm.
4.40 **to 6.15** AM **The Fox and the Hound** Animated feature. (1981, U, 83min) ★★★

Sky Family

305 305 846 436 406 505

6.50 AM **Tad the Lost Explorer and the Secret of King Midas**
8.20 **Woody Woodpecker**
9.50 **Lu Over the Wall** As 11.10pm.
11.50 **Patrick** As shown at 6.20pm.
1.30 PM **Big Fish & Begonia** Animation. (2016, PG) ★★★
3.20 **Woody Woodpecker** Comedy. (2017, PG, 91min) ★
4.50 **Tad the Lost Explorer and the Secret of King Midas** Animation. (2017, U) ★★★
6.20 **Patrick** Comedy. (2018) ★★★

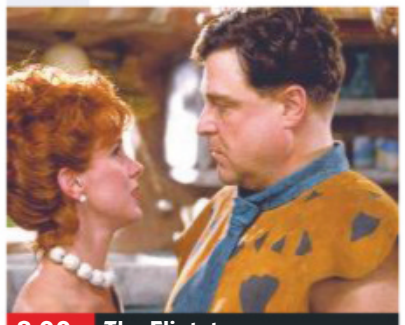

8.00 The Flintstones

8.00 **The Flintstones** Comedy based on the cartoon series set in the Stone Age town of Bedrock, starring John Goodman. (1994, U, 93min) ★★
SEX ●●● VIOLENCE ●●● LANG ●●●

9.35 **The Flintstones in Viva Rock Vegas** Prehistoric comedy prequel starring Mark Addy and Stephen Baldwin. Fred and Barney take their girlfriends on a romantic weekend. (2000, PG, 91min) ★★
SEX ●●● VIOLENCE ●●● LANG ●●●

11.10 **Lu Over the Wall** Animation featuring the voice of Christine Marie Cabanos. (2017, PG, 112min) ★★★
1.10 AM **Basmati Blues** Romantic comedy starring Brie Larson. (2017, PG, 106min) ★★
3.05 **Quackerz** Animation. (2016, PG, 81min) ★★
4.40 **to 6.15** AM **Maya the Bee: The Honey Games** Animation with the voice of Coco Jack Gillies. (2018, U, 85min) ★★

Sky Action

306 306 847 437 407 502

7.05 AM **The Karate Kid: Part III** Family drama. (1989, PG) ★
9.00 **Battle: Los Angeles** Sci-fi. (2011, 12, 116min) ★★★
11.05 **Speed 2: Cruise Control** Thriller. (1997, PG) ★★
1.15 PM **Skyscraper** As 9.00pm.
3.05 **Reprisal** Action thriller. (2018, 15, 89min) ★★
4.45 **Tombstone** Western. (1993, 15, 129min) ★★★★
7.00 **War of the Worlds** Sci-fi. (2005, 12, 116min) ★★★★

4.45 Tombstone

War of the Worlds (film started at 7.00pm)
SEX ●●● VIOLENCE ●●● LANG ●●●

9.00 **Skyscraper** Action thriller starring Dwayne Johnson. A security expert must infiltrate a burning skyscraper, 225 storeys above ground. (2018, 12, 102min) ★★★
SEX ●●● VIOLENCE ●●● LANG ●●●

10.50 **The Transporter** Action thriller starring Jason Statham. An underworld courier discovers he is transporting a kidnapped Chinese woman. (2002, 15, 88min) ★★★
SEX ●●● VIOLENCE ●●● LANG ●●●

12.30 AM **Resident Evil: Apocalypse** Sci-fi horror. (2004, 15, 94min) ★★★
2.10 **Broken Arrow** Action thriller. (1996, 15, 108min) ★★
4.10 **to 6.00** AM **Robin Hood** Adventure. (1991, PG) ★★★

Sky Comedy

307 307 848 438 408 506

6.00 AM **Class Rank** Comedy. (2017, 12, 108min) ★★★
7.45 **Extracurricular Activities** Comedy. (2019, 15) ★★★
9.25 **Billy Madison** Comedy. (1995, PG, 90min) ★★
11.00 **Airheads** Comedy. (1994) ★
12.40 PM **Game Night** As 8.00pm.
2.25 **Super Troopers 2** As 9.45pm.
4.15 **Bruce Almighty** Comedy. (2003, 12, 96min) ★★★
6.00 **Pitch Perfect** Musical comedy. (2012, 12, 112min) ★★★★

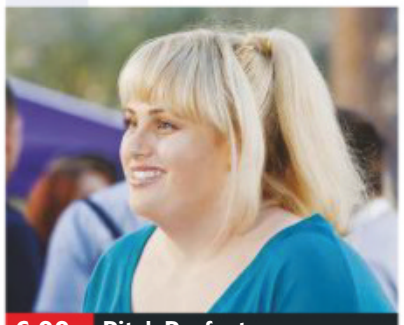

6.00 Pitch Perfect

8.00 **Game Night** Black comedy starring Jason Bateman. A group of friends become entangled in a mystery when the brother of one of them is seemingly kidnapped by gangsters. (2018, 15, 100min) ★★★★
SEX ●●● VIOLENCE ●●● LANG ●●●

9.45 **Super Troopers 2** Comedy starring Jay Chandrasekhar. A band of law enforcers set up a Highway Patrol station. (2018, 15, 99min) ★★
SEX ●●● VIOLENCE ●●● LANG ●●●

11.35 **Tropic Thunder** Spoof war movie with Ben Stiller. (2008, 15, 107min) ★★★★
1.30 AM **Dazed and Confused** Cult director Richard Linklater's comedy drama. (1993, 15, 102min) ★★
3.20 **Beverly Hills Cop** Comedy thriller with Eddie Murphy. (1984, 15, 105min) ★★★★★
5.15 **to 6.50** AM **Summer Rental** Comedy starring John Candy. (1985, PG, 88min) ★★

primetime

Sky Hits

302 302 843 433 403

7.00 AM **An Ordinary Man** Drama. (2017, 15, 90min) ★★★
8.45 **Mr Popper's Penguins** Family comedy starring Jim Carrey. (2011, PG, 94min) ★★★
10.25 **Alpha** As shown at 7.20pm.
12.05 PM **Titanic** As 9.00pm.
3.20 **Victoria & Abdul** Drama. (2017, PG, 111min) ★★★
5.20 **A Wrinkle in Time** Family fantasy. (2018, PG, 109min) ★★

7.20 **Alpha** Adventure starring Kodi Smit-McPhee. A young prehistoric man attempts to survive in the wilderness after he is left for dead by his tribe. (2018, 12, 96min) ★★★
9.00 **Titanic** Oscar-winning blockbuster starring Kate Winslet and Leonardo DiCaprio. A poor young artist and the rebellious daughter of a wealthy family meet and fall in love on board the doomed ocean liner. (1997, 12, 195min) ★★★

12.15 AM **Zombieland** Horror comedy. (2009, 15, 84min) ★★★★
1.50 **Premium Rush** Chase thriller. (2012, 12, 89min) ★★★
3.30 **Marshall** Biopic of the lawyer. (2017, 15, 118min) ★★★★
5.30 **to 7.15** AM **Numb** Mystery thriller. (2015, 12, 90min) ★★★

Sky Superhero

303 303 844 434 404 508

6.15 AM **Superman/Batman: Apocalypse** Animation. (2010, 12, 76min) ★★
7.35 **Superman Unbound** Animation. (2013, 15) ★★
8.55 **Superman** As 10.30pm.
11.20 **Superman II** As 1.05am.
1.30 PM **Superman III** Fantasy. (1983, PG, 123min) ★★★
3.40 **Superman IV – The Quest for Peace** Fantasy. (1987, PG) ★

5.25 **Superman Returns** Superhero adventure with Brandon Routh. (2006, 12, 154min) ★★★
8.00 **Man of Steel** Fantasy adventure exploring the origins of the iconic *DC Comics* character Superman, starring Henry Cavill. (2013, 12, 143min) ★★★
10.30 **Superman** Sci-fi fantasy adventure starring Christopher Reeve as the Man of Steel. With Margot Kidder, Marlon Brando and Gene Hackman. (1978, PG, 143min) ★★★★

1.05 AM **Superman II** Fantasy. (1980, PG, 127min) ★★★
3.25 **Black Panther: Special**
3.55 **Justice League: Doom** Animation. (2012, 12) ★★★
5.30 **to 6.50** AM **Justice League: Gods And Monsters** Animation. (2015, 15, 72min) ★★★

TCM

315 315 854 415 416 512

6.25 AM **Mr Smith Goes to Washington** Political comedy. (1939, b/w, U, 129min) ★★★★★
9.00 **Apache War Smoke** (1952) ★★
10.30 **The Lone Hand** (1953) ★★
12.20 PM **The Man from Galveston** Western. (1963, b/w, U, 57min)
1.30 **Sierra Passage** (1950) ★★
3.10 **Oklahoma Territory** (1960) ★★
4.40 **Return of the Gunfighter** Western. (1966, U, 93min) ★★

6.45 **The Rebel** Comedy starring Tony Hancock as a frustrated office worker who quits his job and goes to Paris to become a painter. He is acclaimed as a genius, but retribution lies in store. (1960, U, 105min) ★★
9.00 **Money Talks** Action comedy with Chris Tucker. A reporter agrees to shield an escaped prisoner in return for his story. (1997, 18, 96min) ★
11.05 **Passenger 57** Action thriller. (1992, 15, 84min) ★★

12.45 AM **Blazing Saddles** Western spoof. (1974, 12, 90min) ★★★★
2.45 **The Wrong Box** Black comedy. (1966, U, 101min) ★★★
4.30 **to 6.00** AM **Hollywood's Best Film Directors**

+1 hour 316 417

Talking Pictures

328 445 81 306

6.00 AM **Secret Mission** (1942) ★★
7.50 **June Allyson**
8.20 **Dance Hall** Drama. (1950) ★★
10.00 **Seven Days to Noon** (1950)
11.50 **Spellbound** Suspense thriller. (1945, b/w, PG, 111min) ★★★★
2.00 PM **Rumpole of the Bailey**
3.05 **The Big Job** (1965) ★★
4.50 **Centenary Express**
5.00 **Shadows**
5.30 **Great West End Theatres**

6.30 **The Long Memory** Thriller with John Mills as a wrongly convicted man who gets out of jail determined to avenge himself on those who framed him. (1952, b/w, PG, 97min) ★★★
8.30 **Public Eye**
9.30 **The Family Way** Comedy drama starring Hayley Mills and Hywel Bennett. When a newly married couple are forced to seek help, their problems become common knowledge. (1966, 15, 110min) ★★

11.45 **Nobody Runs Forever** Thriller. (1968, PG, 101min) ★
1.45 AM **The Gentle Touch**
2.45 **Robbery Under Arms** Outback Western. (1957, PG, 99min) ★★
4.50 **to 6.00** AM **A Gunman Has Escaped** Crime drama. (1948, b/w, PG, 53min) ★★

Horror

317 149 70 138

8.00 AM **Lost in Space**
9.00 **Star Trek: Deep Space Nine**
10.00 **Star Trek** 3/26 (S2)
11.00 **Independents' Day** Sci-fi. (2016, 15, 91min) ★★
12.50 PM **Horror Highlights**
1.00 **100 Million BC** Sci-fi. (2008, 15, 85min) ★
2.35 **Tales from the Darkside**
3.00 **Andromeda** 12/22 (S4)
4.00 **F6 Twister** Thriller. (2012) ★★

5.50 **Horror Highlights**
6.00 **Star Trek** 4/26 (S2)
7.00 **Star Trek: Deep Space Nine**
8.00 **Earth: Final Conflict**
9.00 **Extraterrestrial** Sci-fi horror starring Brittany Allen. Five friends spending a weekend in a remote cabin face a battle for survival when an alien crash lands. (2014, 15, 98min) ★★
11.00 **House** Horror comedy starring William Katt about a man who has inherited a house full of demons. (1986, 15, 93min) ★★

12.50 AM **Hostel: Part III** Horror with Brian Hallisay and Kip Pardue. (2011, 18, 84min) ★★
2.35 **The Drownsman** Fantasy horror. (2014, 15, 88min) ★★
4.20 **to 4.30** AM **Horror Highlights**

+1 hour 318 202 139

★★★★★ Excellent ★★★★ Very Good ★★★ Good ★★ Average ★ Poor

Sky Thriller

309 309 850 | 439 409 | 509

6.20 AM **Collateral Damage** Thriller. (2002, 15, 109min) ★
8.20 **Hitman** Thriller. (2007, 15) ★★
10.10 **Bad Samaritan** Thriller. (2018, 15, 110min) ★★★
12.10 PM **Ocean's Eight** As 9pm.
2.05 **Breaking In** (2018) ★★
3.35 **Spinning Man** Thriller. (2018, 15, 100min) ★★★
5.20 **Thoroughbreds** Comedy. (2017, 15, 92min) ★★★★
6.55 **Ocean's Thirteen** Thriller. (2007, PG, 122min) ★★★

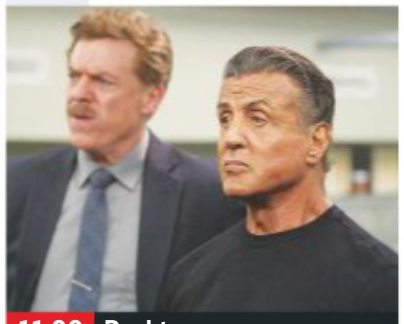

11.00 Backtrace

Ocean's Thirteen (film started at 6.55pm)
SEX ●●● VIOLENCE ●●● LANG ●●●

9.00 **Ocean's Eight** Crime caper with Sandra Bullock, Cate Blanchett, Anne Hathaway and Mindy Kaling. Light-fingered Debbie Ocean plans to steal a $150million necklace from *Vogue*'s Met Gala. (2018, 12, 110min) ★★★★
SEX ●●● VIOLENCE ●●● LANG ●●●

11.00 **Backtrace** Thriller starring Sylvester Stallone. A thief is given a drug to rebuild his memory and help crack a case. (2018, 15, 92min) ★★★
12.40 AM **Rising Sun** Mystery thriller with Sean Connery. (1993, 18, 124min) ★★★
2.50 **Black Rain** Action thriller. (1989, 18, 120min) ★★★
5.00 **to 6.45** AM **Point Last Seen** Drama with Linda Hamilton. (1998, PG, 87min) ★★

Sky Julia Roberts

308 308 849 | 440 410 | 511

6.20 AM **Hook** As 9.00pm.
8.45 **Erin Brockovich** Drama. (2000, 15, 133min) ★★★★
11.00 **My Best Friend's Wedding** Comedy. (1997, 12) ★★★★
12.50 PM **Notting Hill** Romance. (1999, 15, 120min) ★★★★
3.00 **Julia Roberts Season: Preview**
3.15 **Closer** As 11.25pm.
5.10 **Charlie Wilson's War** Comedy. (2007, 15, 97min) ★★★★
7.00 **Steel Magnolias** Comedy. (1989, PG, 115min) ★★★★

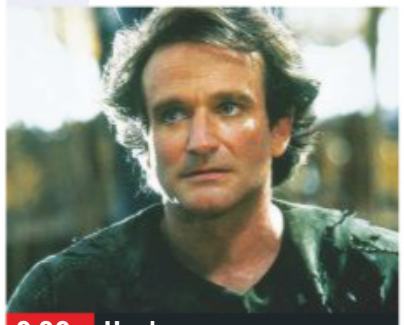

9.00 Hook

Steel Magnolias (film started at 7.00pm)
SEX ●●● VIOLENCE ●●● LANG ●●●

9.00 **Hook** Fantasy based on JM Barrie's *Peter Pan*, starring Robin Williams and Dustin Hoffman. A middle-aged Peter Pan has to rediscover his former self to save his children from his old enemy, Captain Hook. (1991, U, 140min) ★★
SEX ●●● VIOLENCE ●●● LANG ●●●

11.25 **Closer** Drama starring Jude Law and Julia Roberts. (2004, 15, 104min) ★★★
1.15 AM **Julia Roberts Season: Preview**
1.30 **Charlie Wilson's War**
3.20 **Pretty Woman** Romantic comedy with Julia Roberts and Richard Gere. A millionaire businessman and a Hollywood Boulevard hooker fall in love. (1990, 15, 117min) ★★★★
5.30 **to 7.40** AM **Steel Magnolias**

Sky Sci-Fi/Horror

310 310 851 | 441 411 | 507

6.25 AM **The Dark** As 5.15pm.
8.10 **Blade Runner 2049** Sci-fi. (2017, 15, 164min) ★★★★★
11.00 **Upgrade** As 7.00pm.
1.00 PM **District 9** As 9.00pm.
3.00 **The Dark Tower** Fantasy. (2017, 12, 95min) ★★
4.45 **Extremely Wicked, Shockingly Evil and Vile: Special**
5.15 **The Dark** Ghostly horror. (2018, 15, 95min) ★★★
7.00 **Upgrade** Sci-fi thriller. (2018, 15, 100min) ★★★★

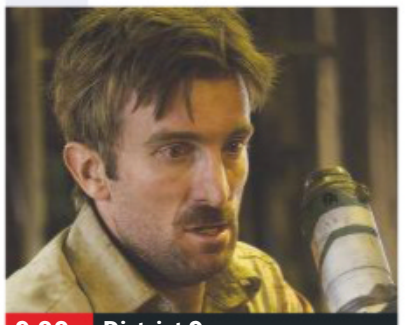

9.00 District 9

Upgrade (film started at 7.00pm)

9.00 **District 9** Satirical sci-fi thriller with Sharlto Copley. A bureaucrat gets infected with an alien virus as he tries to move extraterrestrial refugees from the Johannesburg shantytown District 9. With Jason Cope. (2009, 15, 112min) ★★★★
SEX ●●● VIOLENCE ●●● LANG ●●●

11.00 **It** Adaptation of the Stephen King chiller with Bill Skarsgård. A group of bullied New England kids band together to destroy a demonic clown. (2017, 15, 135min) ★★★★
1.20 AM **Pet Sematary** Horror with Dale Midkiff and Fred Gwynne. (1989, 18, 103min) ★★
3.15 **Pet Sematary II** Horror sequel. (1992, 18, 97min) ★★
5.00 **to 6.00** AM **Sky Cinema Preview** Forthcoming films.

Sky Select

311 311 852 | 442 412 | 510

7.15 AM **The Battleship Island** Drama. (2017, 15) ★★★
9.35 **Alive** Survival drama. (1992, 15, 127min) ★★★
11.45 **The Ciambra** Crime drama. (2017, 15, 125min) ★★★
1.50 PM **The Apartment** Comedy with Jack Lemmon. (1960, b/w, PG, 120min) ★★★★★
4.00 **Maudie** Romantic drama. (2016, 12, 115min) ★★★★
6.00 **First Reformed** Drama. (2017, 15, 113min) ★★★★

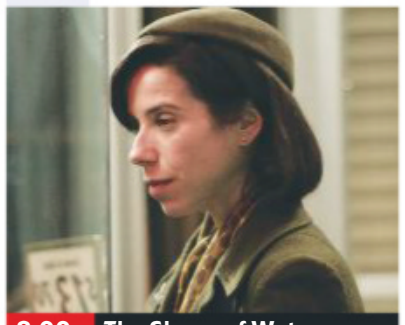

8.00 The Shape of Water

8.00 **The Shape of Water** Guillermo del Toro's fantasy starring Sally Hawkins and Michael Shannon. A mute cleaning lady makes a life-changing discovery while working at a secret government lab in the 1960s. (2017, 15, 123min) ★★★★★
SEX ●●● VIOLENCE ●●● LANG ●●●

10.10 **Unsane** Horror starring Claire Foy. A young woman is committed to a psychiatric institute, where she is confronted by her greatest fear – but is it real or part of her delusion? (2018, 15, 98min) ★★★★
SEX ●●● VIOLENCE ●●● LANG ●●●

11.55 **The Girl with the Dragon Tattoo** Crime thriller remake. (2011, 18, 157min) ★★★★
2.35 AM **L'Amant Double** Thriller. (2017, 18, 107min) ★★★★
4.30 **to 6.35** AM **The Odyssey** Biopic. (2016, PG) ★★★

Film4

313 313 853 | 428 429 | 14 | 300

■ **Films start at 11.00am**
11.00 AM **Decision at Sundown** Western starring Randolph Scott. (1957, PG, 77min) ★★
12.35 PM **Support Your Local Gunfighter** Western spoof. (1971, U, 92min) ★★★
2.30 **The Last Command** Western. (1955, PG, 110min) ★★★
4.45 **D-Day the Sixth of June** Drama. (1956, PG) ★★
7.05 **Men in Black II** Sci-fi sequel. (2002, PG, 88min) ★★★

11.35 Tyrannosaur

Men in Black II (film started at 7.05pm)
SEX ●●● VIOLENCE ●●● LANG ●●●

8 PM

9.00 **Mission: Impossible – Rogue Nation** Spy thriller sequel with Tom Cruise and Jeremy Renner. The agents of the Impossible Mission Force become fugitives in order to bring down a shadowy society of assassins. (2015, 12, 131min) ★★★★
SEX ●●● VIOLENCE ●●● LANG ●●●

9 PM

10 PM

11.35 **Tyrannosaur** Hard-hitting drama directed by Paddy Considine, starring Peter Mullan and Olivia Colman. (2011, 18, 92min) ★★★★
1.25 **to 3.55** AM **Neds** Director Peter Mullan's semi-autobiographical drama starring Conor McCarron and Gregg Forrest. (2010, 18, 123min) ★★★★

11 PM

+1 hour 314 430 45 301

True Movies

319 424 62 303

6.00 AM **Highway to Heaven**
7.00 **The Waltons**
9.00 **Love with a Perfect Stranger** Drama. (1986, PG, 98min) ★★
11.00 **Sherlock Holmes and the Leading Lady** Mystery.
1.00 PM **Highway to Heaven**
3.00 **Blue Smoke** Romantic thriller. (2007, 12, 90min) ★★
5.00 **High Noon** Romantic mystery thriller. (2009, PG, 87min) ★★

7.00 **Heaven & Hell: North & South, Book III** 6/6. Historical drama set in the aftermath of the American Civil War, starring Philip Casnoff and Kyle Chandler.
9.00 **Ruth & Alex** Drama starring Diane Keaton and Morgan Freeman. An ageing couple look back at key moments from their 40-year marriage as they plan to move to a new apartment, including the day they bought their now elderly dog. (2014, 12, 92min) ★★★

11.00 **Roots: The Next Generation**
1.00 AM **The Waltons**
3.00 **The Agatha Christie Hour**
4.00 **Agatha Christie's Partners in Crime**
5.00 **to 6.00** AM **Highway to Heaven**

+1 hour 320 303 304

Sony Movies

321 425 32 302

9.00 AM **Mind Games** Thriller. (2006, 12, 110min) ★★
10.55 **Reluctant Witness**
12.50 PM **Sony Movie News Extra**
1.00 **The IQ Supremacy** Sci-fi thriller. (2014, 15, 112min) ★★
3.10 **Ice Quake** Sci-fi disaster movie. (2010, PG, 91min) ★★
5.05 **Sony Movie News Extra**
5.15 **Armored** Thriller starring Matt Dillon. (2009, 12, 88min) ★★

7.05 **The Lazarus Project** Supernatural thriller starring Paul Walker. An ex-con is framed for murder, convicted and sentenced to death, but wakes up after his execution to life in a mental institution. (2008, 12, 100min) ★★★
9.00 **Aftermath** Drama with Arnold Schwarzenegger. A construction worker is forced to deal with life-shattering loss when his family are killed in a plane crash. (2016, 15, 94min) ★★

10.50 **First Kill** Thriller. (2017, 15) ★★
12.55 AM **The Devil's Own** Thriller. (1997, 15, 111min) ★★
3.10 **Anonymous** Conspiracy thriller. (2011, 12, 129min) ★★★
5.50 **to 6.00** AM **Sony Movie News**

+1 hour 322

Movies 24

325 419 513

7.00 AM **Murder Most Medieval: Garage Sale Mystery** Mystery.
9.00 **Save This Dance** (2018) ★★
11.00 **Undercover Angel** Romantic drama. (2016, PG, 120min) ★★
1.00 PM **Love, Romance and Chocolate** (2019) ★★
3.00 **Falling for You** Romantic comedy. (2018, PG, 84min) ★★
5.00 **Home by Spring** Drama. (2018, PG, 83min) ★★

7.00 **Love at First Glance** Romantic drama with Amy Smart. A brush-off from her boyfriend prompts a woman to embark on a mission to reunite a stranger with his misplaced phone. (2017, PG, 80min) ★★
9.00 **Managing Manhattan** Drama starring Julianna Guill. The manager of a small-town fashion boutique crafts herself a new, streetwise persona with which to crack New York City. (2016, PG, 84min) ★★

11.00 **An Aurora Teagarden Mystery: The Disappearing Game**
1.00 AM **A Christmas Visitor** Drama. (2002, PG, 100min) ★★
3.00 **to 5.00** AM **Date with Love** Comedy. (2016, PG) ★★

+1 hour 326 420

Movies4Men

323 426 40 305

6.00 AM **The Fugitive** Drama. (1947, b/w, PG, 104min) ★★★★
8.00 **The Orient Express**
9.10 **Sinbad the Sailor** Adventure. (1947, U, 117min) ★★★
11.30 **The Texas Rangers** Western. (1951, U, 75min) ★★★
1.10 **The Last Days of Frank and Jesse James** (1985) ★★
3.15 **The Blitz on Berlin**
4.30 **Mission to Death** (1966) ★★

6.00 **Fighter Aces**
7.15 **2012: Doomsday** Sci-fi adventure starring Cliff De Young. The end of the world is nigh, but four strangers find themselves drawn to an ancient Mexican temple that may hold the key to the planet's survival. (2008, 12, 90min) ★
9.00 **Out of Reach** Action thriller starring Steven Seagal. A former US government agent uncovers a ring of human traffickers in Poland. (2004, 15, 82min) ★

10.45 **The Hard Corps** Action thriller with Jean-Claude Van Damme. (2006, 15, 110min) ★★★
12.55 AM **Callan** Espionage thriller. (1974, 15, 106min) ★★★
3.00 **to 4.00** AM **Stealth**

+1 hour 324 48

FILMS ON OTHER CHANNELS

6pm TILL LATE

6.10 PM **Perfect Seduction** *Paramount Network* Thriller starring Adrienne Frantz. ★★
8.00 **Someone Like You** *E!* Romantic comedy starring Ashley Judd and Greg Kinnear. ★★
9.00 **The 13th Warrior** *5Spike* Medieval action adventure with Antonio Banderas. ★★★
9.00 **Black Knight** *Syfy* Comedy starring Martin Lawrence. ★★
10.00 **The Twilight Saga: New Moon** *5STAR* Supernatural romance thriller starring Kristen Stewart and Robert Pattinson. ★★★
11.00 **Major League** *AMC* Baseball comedy starring Tom Berenger and Charlie Sheen. ★★
11.00 **The Vanishing** *Syfy* Suspense thriller with Jeff Bridges, Kiefer Sutherland and Nancy Travis. ★
11.05 **The Hangover Part III** *Channel 5* Dark comedy sequel starring Bradley Cooper, Ed Helms and Zach Galifianakis. ★★
1.50 AM **Serena** *Channel 4* Period drama with Bradley Cooper and Jennifer Lawrence. (Signed) ★★
4.10 **Independents' Day** *Syfy* Sci-fi starring Jacquelin Arroyo and Brian Tyler Cohen. ★★

Wednesday

Sky Sports Main Event

401 401 855 | 511 501 | 402 437

6.00 AM **Good Morning Sports Fans Bitesize** The latest sports news.
7.00 **Good Morning Sports Fans**
7.30 **Cricket World Cup Centre** The latest news from the tournament.
8.00 **Good Morning Sports Fans** News and views on today's early stories, a look at the back pages, a tip on today's racing and a sporting weather forecast.
10.00 LIVE **ICC Cricket World Cup Australia v Pakistan.** Coverage of the group-stage match from the County Ground in Taunton.
7.00 PM **Sky Sports Tonight** This evening's leading sports stories.
8.00 LIVE **US Open Golf: On the Range** The players prepare for this year's third Major, which begins tomorrow at Pebble Beach Golf Links in California.
9.00 **Sky Sports Tonight** This evening's leading sports stories.
10.00 **Sky Sports News at Ten** A round-up of the day's news, featuring interviews and highlights.
11.00 PM **to 6.00** AM **Sky Sports News** A round-up of the day's talking points and a look ahead to the events that are likely to make the news tomorrow.

Sky Sports Premier League

402 402 856 | 512 502

6.00 AM **PL Greatest Games**
7.00 **Premier League Highlights**
9.00 **Premier League 100 Club**
10.00 **Premier League Years**
12.00 NOON **Premier League Best Goals** Memorable strikes.
1.00 PM **Premier League Years**
3.00 **Premier League Best Goals**
4.00 **PL Greatest Games**
5.00 **Premier League Years**
7.00 **Premier League World** A round-up of the latest news surrounding the Premier League.
7.30 **Premier League 100 Club** The best of Andy Cole's 187 goals in the Premier League.
8.00 **Premier League Highlights** Back-to-back top-flight action.
10.00 **Premier League World**
10.30 **PL Greatest Games** Action from Liverpool v Blackpool in 2010. **10.45** Manchester United v Bolton Wanderers in 2001.
11.00 **Gary Neville's Soccerbox** The presenter talks to a fellow former Premier League player.
11.30 **Premier League Best Goals**
1.00 AM **Premier League Years**
3.00 **PL Greatest Games**
4.00 **Premier League Best Goals**
5.30 **to 6.00** AM **PL 100 Club**

Sky Sports Football

403 403 857 | 513 503

6.00 AM **EFL Greatest Games**
7.00 **Euro 2020 Qualifiers**
8.30 **Football Countdowns**
9.00 **Football Years**
10.00 **EFL: Play Off Finals**
11.00 **Euro 2020 Qualifiers**
12.30 PM **SPFL Greatest Games**
1.00 **Football Countdowns**
2.00 **Football Years**
3.00 **EFL Play-Off Final Highlights**
4.00 **One2Eleven**
4.30 **Football's Greatest Players**
5.00 **EFL Greatest Games**
5.30 **Euro 2020 Qualifiers**
7.00 **Euro 2020 Qualifiers Round-up Show**
8.00 **Merse Meets Joe Cole**
9.00 **Euro 2020 Qualifiers Round-up Show**
10.00 **EFL Play-Off Final Highlights**
11.00 **Euro 2020 Qualifiers Round-up Show**
12.00 M'T **Football Years**
1.00 AM **Football Countdowns**
2.00 **SPFL Greatest Games**
2.30 **One2Eleven**
3.00 **EFL Play-Off Final Highlights**
4.00 **EFL Greatest Games**
4.30 **Football Countdowns**
5.00 **Football's Greatest Players**
5.30 **to 6.00** AM **Football Years**

Sky Sports Cricket World Cup

404 404 858 | 514 504

6.00 AM **ICC Cricket World Cup**
7.00 **World Cup Bitesize**
7.30 **Cricket World Cup Centre**
8.00 **Cricket World Cup**
9.00 **ICC Cricket World Cup**
10.00 LIVE **ICC Cricket World Cup Australia v Pakistan.** Coverage of the group-stage match from the County Ground in Taunton.
7.00 PM **World Cup Bitesize** Action from Australia v Pakistan. **7.15** South Africa v West Indies. **7.30** Bangladesh v Sri Lanka. **7.45** Australia v Pakistan.
8.00 **ICC Cricket World Cup** Highlights of Australia v Pakistan.
9.00 **Women's International One-Day Cricket** Action from the opening ODI between England and the West Indies.
10.00 **ICC Cricket World Cup**
11.00 **Women's International One-Day Cricket**
12.00 M'T **ICC Cricket World Cup**
1.00 AM **Women's International One-Day Cricket**
2.00 **ICC Cricket World Cup**
3.00 **Women's International One-Day Cricket**
4.00 **ICC Cricket World Cup**
5.00 **to 6.00** AM **World Cup Bitesize**

Sky Sports Golf

405 405 859 | 515 505

6.00 AM **US Open Golf** As 4.00pm.
8.00 **US Open Official Films**
12.00 NOON **Feherty Talks To**
1.00 PM **US Open Official Films**
4.00 **US Open Golf** Action from the final day of the 2018 staging at Shinnecock Hills in New York.
6.00 **Feherty Talks To**
7.00 **Inside the PGA Tour**
7.30 **Golfing World** Magazine show.
8.00 LIVE **US Open Golf: On the Range** The players prepare for this year's third Major, which begins tomorrow at Pebble Beach Golf Links in California.
9.00 **Inside the PGA Tour**
9.30 **Golfing World** Magazine show.
10.00 **US Open Golf: On the Range** From Pebble Beach Golf Links.
11.00 **PGA Tour Champions**
12.00 M'T **Staysure Tour Golf** The Senior Italian Open: Action from Villaverde Resort Golf Club Udine.
1.00 AM **US Open Golf: On the Range** As shown at 10.00pm.
2.00 **Feherty Talks To**
3.00 **Inside the PGA Tour**
3.30 **Golfing World**
4.00 **PGA Tour Champions**
5.00 **Inside the PGA Tour**
5.30 **to 6.00** AM **Golfing World**

BT Sport 1

413 413 867 | 527 | 408 430

6.15 AM **Rugby Tonight: The Demos**
7.15 **Euroformula Open Championship**
8.15 **International GT Open Championship**
9.45 **BT Sport Goals Reload**
10.00 LIVE **WTA Tennis** Coverage of day three of the Libema Open.
2.00 PM **Bundesliga: Rising Stars**
2.30 **Bundesliga: Behind The Team**
3.00 **Bundesliga Special Robben & Ribery**
3.30 **Bundesliga Special: Champions**
4.00 **Ligue 1: Season Review**
5.00 **BT Sport Reload**
5.30 LIVE **Women's Hockey Germany v Belgium.** Coverage from Crefelder Hockey Club in Krefeld. Push-back **5.30pm**.
7.30 **Formula E: Street Racers**
8.00 LIVE **Men's Hockey Germany v Belgium.** At Crefelder Hockey Club in Krefeld. Push-back **8pm**.
10.00 **Bundesliga Special** Triple bill.
11.30 **Bundesliga: Season Review**
12.30 AM **BT Sport Films: The Crazy Gang** The story of Wimbledon FC.
2.00 **World Poker Tour Series**
4.00 **Fishing: On The Bank**
5.00 **BT Sport Goals Reload**
5.30 **to 6.00** AM **Ladbrokes SPFL**

BT Sport 2

414 414 868 | 528 | 409 431

6.00 AM **BT Sport Goals Reload**
6.30 **Fan TV – Call Yourself a Fan**
8.00 **Premier League: Best Goals** From 2001/2002, 2002/2003, 2003/2004 and 2004/2005.
12.00 NOON **The WRC Magazine**
12.30 PM LIVE **Hockey** Coverage of a cross-over match from the FIH Hockey Series Finals.
2.30 **Ladbrokes SPFL**
2.45 LIVE **Hockey** Coverage of a cross-over match from the FIH Hockey Series Finals.
4.45 **What I Wore: Jesse Lingard**
5.00 **SPFL Season Review**
6.30 LIVE **Women's Hockey Netherlands v New Zealand.** The Women's FIH Hockey Pro League encounter from Den Bosch. Push-back **6.30pm**.
8.30 **Story of the Champions Cup** Memorable moments from the 2018/2019 campaign.
9.00 **UFC Main Event** Valentina Shevchenko v Joanna Jedrzejczyk.
10.00 **UFC** Action from Henry Cejudo v Marlon Moraes in Chicago.
1.00 AM **Gallagher Premiership Rugby Union** Triple bill of action.
5.30 **to 6.00** AM **Premiership Rugby: Tries of the Season**

BT Sport 3

417 417 869 | 529 | 410 432

6.00 AM **IPL** Sunrisers Hyderabad v Chennai Super Kings. **7.00** Action from Delhi Capitals v Mumbai Indians. **8.00** Kolkata Knight Riders v Royal Challengers Bangalore. **9.00** Action from Rajasthan Royals v Mumbai Indians.
10.00 **Gallagher Premiership Rugby Union** Triple bill of action.
2.30 PM **UEFA Champions League** Action from Tottenham Hotspur v Borussia Dortmund. **3.30** Action from Schalke 04 v Manchester City. **4.30** Real Madrid v Ajax. **5.30** Paris Saint-Germain v Manchester United.
6.30 **Premier League World** The latest top-flight news.
7.00 **Playback – Football's Greatest Rivalries** Five editions looking at the rivalry between Liverpool and Manchester United, including action from memorable matches.
12.00 M'T **UEFA Champions League** Back-to-back action.
4.00 **Angry Sky** The story of amateur parachute jumper Nick Piantanida.
5.30 **to 6.00** AM **BT Sport Score: Best Of**

Sky Sports Action

407 407 861 | 517 507

6.00 AM **Boxing Gold**
7.00 **Fishing: Hooked on Africa**
7.30 **Great Sporting Moments**
8.00 **Darts Gold**
8.30 **Boxing Gold**
9.00 **NFL: America's Game**
10.00 **Sporting Records**
11.00 **NFL: America's Game**
12.00 NOON **NFL: A Football Life**
1.00 PM **Sporting Records**
2.00 **Fishing: Hooked on Africa**
2.30 **Boxing Gold**
3.30 **Darts Gold**
4.00 **Ibiza Marathon**
4.30 **Modern Pentathlon**
5.00 **Fishing: Hooked on Africa**
5.30 **Sports Unlimited**
6.30 **Fast Zone** Motorsport action.
7.00 **NBC's ProFootballTalk**
9.00 **Motorsport Mundial**
9.30 **Modern Pentathlon** The UIPM Modern Pentathlon World Cup.
10.00 **Fast Zone** Motorsport action.
10.30 **Ibiza Marathon**
11.00 **Watersports World**
12.00 M'T **NFL: America's Game**
1.00 AM **Super League Gold**
2.00 **NFL – Greatest Games**
3.30 **Darts Gold**
4.00 **Sporting Records**
5.00 **to 6.00** AM **Sporting Greats**

Sky Sports Mix

121 121 819 | 520 510

6.00 AM **My Icon**
7.00 **Sporting Records**
7.30 **My Icon**
8.00 **European Pro Tour Golf**
10.00 **NFL: America's Game**
11.00 **Sporting Greats**
12.00 NOON **European Pro Tour Golf** Action from the Matchroom Sport Championship at Harleyford Golf Club in Marlow, Buckinghamshire.
2.00 PM **NFL: A Football Life**
3.00 **Game Changers**
4.00 **My Icon**
4.30 **Great Sporting Moments**
5.00 **WWE Main Event**
6.00 **Fishing: Hooked on Africa**
6.30 **Sporting Records** An in-depth look at some of the greatest milestones ever recorded in sport.
7.00 **NFL: A Football Life** Documentary series focusing on the lives of NFL players, coaches, owners and teams.
8.00 **Game Changers**
8.30 **Fishing: Hooked on Africa**
9.00 **NFL: A Football Life**
10.00 **Fishing: Hooked on Africa**
10.30 **Game Changers**
11.00 **Premier League World**
11.30 **Fishing: Hooked on Africa**
12.00 M'T **to 6.00** AM **Mix Shorts**

BT Sport/ESPN

423/426 872 | 530 | 411 434

6.00 AM **Around the Horn**
6.30 **ESPN FC** Football news.
7.00 **Pardon the Interruption**
7.30 **The WRC Magazine**
8.00 **College Baseball**
11.00 **Mobil 1: The Grid**
11.30 **Around the Horn**
12.00 NOON **ESPN FC**
12.30 PM **Pardon the Interruption**
1.00 **X Games China**
4.30 **MLB** Action from New York Yankees v New York Mets.
7.30 **The WRC Magazine**
8.00 LIVE **MLB Colorado Rockies v Chicago Cubs.** Coverage from Coors Field. Start-time **8.10pm**.
11.00 **BT Sport Reload**
11.30 **ESPN FC** Football news.
12.00 M'T **NHRA Drag Racing**
1.00 AM LIVE **MLB Houston Astros v Milwaukee Brewers.** At Minute Maid Park. Start-time **1.10am**.
4.00 **BT Sport Reload**
4.30 **WRC Review**
5.30 **to 6.00** AM **WRC Magazine**

Eurosport 1

410 410 864 | 523 521 | 412 435

7.30 AM **Cycling: Tour of Hungary**
8.30 **Cycling: Criterium du Dauphine**
9.30 **WTA Tennis**
10.30 **Ultra Trail: World Tour**
11.00 **Cycling: Women's Tour Series**
12.00 NOON **Cycling: Tour of Hungary**
1.00 PM **Cycling: Criterium du Dauphine** Stage three highlights.
2.00 LIVE **Cycling: Criterium du Dauphine** Coverage of stage four of the UCI World Tour race, a 26.1km individual time-trial starting and ending in Roanne.
3.45 **Cycling: Women's Tour Series**
4.45 **Athletics: Diamond League**
6.00 **Cliff Diving** Action from Dublin.
7.00 **Cycling: Women's Tour Series**
8.00 **Cycling: Criterium du Dauphine** Action from stage four.
9.30 **Cycling: UK Women's Road Series** The CiCLE Classic.
10.00 **Cycling: Tour of Hungary**
11.00 **Cycling: Criterium du Dauphine**
12.00 M'T **to 1.00** AM **Cycling: Tour of Hungary**

Eurosport 2

411 411 865 | 524 522 | 413 436

6.00 AM **Cycling: Criterium du Dauphine** Stage three.
7.00 **Athletics** From Turku, Finland.
8.30 **Cycling: Tour of Hungary**
9.30 **Billiards** From Vietnam.
10.30 **Ultra Trail: World Tour**
11.00 **Athletics** From Turku, Finland.
12.00 NOON **Athletics: Diamond League** Action from Rome.
1.15 PM **World Superbikes**
2.45 **Le Mans 24 Hours**
3.45 LIVE **Le Mans 24 Hours** Coverage of the practice session.
7.20 **Bennetts British Superbikes**
8.20 **Le Mans 24 Hours**
8.50 LIVE **Le Mans 24 Hours** Coverage of the qualifying session.
11.15 **World Superbikes** From Spain.
12.15 AM **Eurosport News**
12.30 **Cycling: Criterium du Dauphine**
2.00 **Roland-Garros**
3.00 **Cycling: Criterium du Dauphine**
4.00 **Billiards** From Vietnam.
5.00 **to 6.00** AM **Cycling: Tour of Hungary**

Sky Sports Arena

408 408 862 | 518 508

6.00 AM **Sporting Greats**
7.00 **WWE Experience**
8.00 **Great Sporting Moments**
9.00 **Sporting Records**
10.00 **Sporting Greats**
11.00 **Super League Gold**
12.00 NOON **WWE from the Vault**
1.00 PM **Great Sporting Moments**
1.30 **NBA: The Starters**
2.00 **Sporting Greats**
3.00 **Sporting Records**
3.30 **NBA: The Starters**
4.00 **NRL Try Time**
5.00 **WWE Main Event**
6.00 **WWE Experience**
7.00 **Ibiza Marathon**
7.30 **Modern Pentathlon**
8.00 **NRL Try Time**
9.00 **GAA Weekly Round-Up**
10.00 **WWE Smackdown**
12.00 M'T **GAA Weekly Round-Up**
1.00 AM **NRL Try Time**
2.00 **Super League Gold**
3.00 **Sporting Records**
4.00 **Great Sporting Moments**
5.00 **to 6.00** AM **Sporting Records**

Sky Sports F1

406 406 860 | 516 506

6.00 AM **The Home of F1**
11.00 **Formula 1** Highlights of the Australian Grand Prix.
12.00 NOON **F1 Weekend Debrief: Canada** A review of the race.
12.30 PM **F1 Rookies Go Karting**
12.45 **Formula 1** Another chance to see the Bahrain Grand Prix.
2.45 **F1 Weekend Debrief: Bahrain**
3.15 **Bahrain F1 GP Best Bits**
3.45 **Formula 1** Highlights of the Chinese Grand Prix.
4.45 **Melbourne Seaplane Tour**
4.50 **Robert Kubica's Comeback**
5.00 **Formula 1** The Canadian Grand Prix qualifying session.
6.45 **Red Bull Surfing with Damon**
7.00 **Formula 1** Highlights of the Canadian Grand Prix.
8.00 **F1 Weekend Debrief: Canada**
8.30 **The Inside Line**
9.00 **F1 Classic Races** A look back at the 2011 Canadian Grand Prix.
12.00 M'T **Racing to the Equator**
1.00 **to 6.00** AM **The Home of F1**

Thursday

13 June

Evening Planner

Golf

US Open
Sky Sports Golf HD & Sky Sports Main Event HD, from 3pm
Day one from Pebble Beach Golf Links, where Tiger Woods last played in 2012

Documentary

Battle of the Super Eaters: 3000 Calories a Minute
C4 HD, 9pm
Three of the UK's competitive eaters compete in challenges against the clock

Documentary

Death Row: Countdown to Execution
ITV HD, 9pm (times vary)
Susanna Reid interviews Patrick Murphy as he awaits the death chamber

Documentary

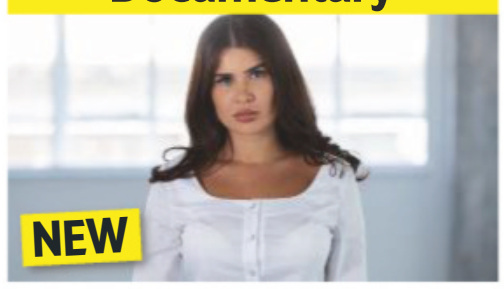

Who Should Get to Stay in the UK?
BBC2 HD, 9pm
Charting visa applicant cases, such as a Russian student-turned-entrepreneur

SKY EVENING TIME	7.00PM	7.30PM	8.00PM	8.30PM	9.00PM	9.30PM	10.00PM	10.30PM
Favourites								
101 BBC1	7.00 The One Show	7.30 EastEnders	8.00 Would I Lie to...	8.30 EastEnders	9.00 Ambulance		10.00 News; Local News	10.35 Question...
102 BBC2	7.00 The 1900 Island		8.00 Springwatch		9.00 Who Should Get to Stay in the UK?		10.00 Mock the Week	10.30 Newsnight
103 ITV	7.00 Emmerdale	7.30 Divided...	8.00 Emmerdale	8.30 The Cruise... †	9.00 Death Row: Countdown to Execution †		10.00 News; Local News	
104 CHANNEL 4	7.00 News		8.00 Bake Off: The Professionals		9.00 Battle of the Super Eaters: 3000...		10.00 999: What's Your Emergency?	
105 CHANNEL 5	7.00 The Dog Rescuers: Best in Show		8.00 Grime & Punishment: Dirty Britain		9.00 The Hotel Inspector		10.00 Student Sex Workers: Porn Star...	
106 SKY ONE	7.00 The Simpsons		8.00 Rob & Romesh vs Superstar DJs		9.00 Film: Terminator 3: Rise of the Machines			
Entertainment								
116 BBC4	7.00 Beyond 100 Days	7.30 The Sky at Night	8.00 Rome's Invisible City		9.00 Our Classical Century		10.00 The Coffee Trail with Simon Reeve	
118 ITV2	7.00 The Guide to You've Been Framed! Gold		8.00 Two and a...	8.30 Superstore	9.00 Love Island		10.00 Shopping with...	10.35 Family Guy
136 MORE4	◂ 6.55 The Supervet		7.55 Emergency Helicopter Medics		9.00 24 Hours in A&E		10.00 Berlin Station	
135 E4	7.00 Hollyoaks	7.30 Black-ish	8.00 The Big Bang Theory		9.00 Brooklyn...	9.30 The Good Place	10.00 The Other Two	10.30 Inbetweeners
107 SKY WITNESS	7.00 Temple Street Children's Hospital		8.00 Criminal Minds		9.00 The Rookie		10.00 Criminal Minds	
108 SKY ATLANTIC	7.00 CSI		8.00 Blue Bloods		9.00 Riviera		10.00 Big Little Lies	
110 GOLD	7.00 Porridge	7.40 Gavin & Stacey		8.20 Only Fools and Horses	9.00 The Vicar of Dibley	9.40 Bottom		10.20 Gavin & Stacey
111 DAVE	7.00 Would I Lie to You?			8.20 QI	9.00 Live at the Apollo		10.00 Hypothetical	
119 ITV3	7.00 Murder, She Wrote		8.00 Vera				10.00 Lewis	
120 ITV4	7.00 Cycling: Criterium du Dauphine...		8.00 Cycling: Women's Tour Highlights		9.00 Isle of Man TT		10.00 Film: Scarface	
112 COMEDY CENTRAL	7.00 Friends		8.00 Takeshi's Castle		9.00 Michael McIntyre: Hello Wembley!		10.00 Film: Get Him to the Greek	
114 SYFY	7.00 Star Trek: The Next Generation				9.00 Film: Priest			
109 W	7.00 My Dream Home		8.00 Inside the Ambulance		9.00 Who Do You Think You Are? USA		10.00 Louis Theroux: Life and Death in LA	
113 UNIVERSAL	7.00 NCIS		8.00 Rescue: Code One		9.00 Law & Order: Special Victims Unit			
124 FOX	7.00 NCIS				9.00 Deep State			10.05 Lucifer
122 SKY ARTS	7.00 Bafta: Life in Pictures		8.00 Lauren Bacall: A Look from the Sky		9.00 Discovering: Robert De Niro		10.00 Off Camera with Sam Jones	
Documentary								
125 DISCOVERY	7.00 Supertruckers		8.00 Combat Dealers		9.00 Expedition Unknown		10.00 Naked and Afraid	
162 ANIMAL PLANET	7.00 Wildest Islands		8.00 Alaskan Bush People		9.00 Jeremy Wade's Dark Waters		10.00 Animal Cops Philadelphia	
129 NAT GEO	7.00 Strippers: Cars for Cash		8.00 Superstructures: Engineering Marvels		9.00 Wicked Tuna		10.00 Car SOS	
130 HISTORY	7.00 American Pickers		8.00 In Search Of		9.00 Forged in Fire		10.00 Knight Fight	
155 YESTERDAY	7.00 Abandoned Engineering		8.00 Bangers and Cash		9.00 Open All Hours			
166 EDEN	7.00 Atlantic: The Wildest Ocean on Earth		8.00 Frontier Borneo		9.00 Angry Planet		10.00 Galapagos	
Films								
301 SKY PREMIERE	◂ 6.00 SuperFly		8.00 Crazy Rich Asians					10.10 St Agatha
302 SKY HITS	◂ 6.45 Solo: A Star Wars Story				9.00 The Greatest Showman			
303 SKY SUPERHERO	◂ 6.00 Green Lantern		8.00 Black Panther					10.20 Batman v Superman...
304 SKY DISNEY	◂ 6.00 Incredibles 2		8.00 Coco				10.00 Blank Cheque	
305 SKY FAMILY	◂ 6.30 Teen Titans Go! To the Movies		8.00 Mary and the Witch's Flower			9.50 National Treasure		
306 SKY ACTION	◂ 5.20 Deep Impact	7.30 Mission: Impossible – Fallout					10.00 Face/Off	
307 SKY COMEDY	◂ 6.20 Pitch Perfect 3		8.00 Blockers			9.45 Blades of Glory		
309 SKY THRILLER	7.00 RocknRolla				9.00 Red Sparrow			
308 JULIA ROBERTS	◂ 5.50 The Mexican		8.00 Pretty Woman					10.05 Steel Magnolias
310 SKY SCI-FI	◂ 6.30 War for the Planet of the Apes				9.00 Rampage			
311 SKY SELECT	◂ 6.25 Daphne		8.00 Gran Torino				10.00 Hostiles	
313 FILM4	◂ 6.40 Men in Black 3				9.00 Journeyman			
315 TCM	◂ 6.30 Mr Deeds Goes to Town				9.00 Maximum Risk			
Sport								
401 MAIN EVENT	7.00 Women's International One-Day Cricket – Live: England v West Indies: From The CloudFM County Ground					9.30 US Open Golf – Live: The opening day's from California		
402 PREMIER LEAGUE	◂ 6.00 Premier League Years		8.00 Premier League Highlights				10.00 PL Greatest Games	
403 FOOTBALL	7.00 Euro 2020 Qualifiers Round-up Show		8.00 Merse Meets Michael Carrick		9.00Euro 2020 Qualifiers Round-up Show		10.00 EFL Play-Off Final Highlights	
404 CRICKET WORLD CUP		7.15 Women's International One-Day Cricket – Live: England v Windies: From The CloudFM County Ground				9.30 ICC Cricket World Cup		10.30 Women's...
413 BT SPORT 1	◂ 6.30 Rocky & Wrighty: From Brockley To...		8.00 AFL				10.00 Euroformula Open Championship	
414 BT SPORT 2	◂ 6.00 Hockey – Live: Spain v Australia		8.00 Sailing World Cup		9.00 O.J.: Made in America			

◂ Denotes programmes starting before 7.00pm † Regions vary

THURSDAY

SAVE UP TO 50%
SUBSCRIPTION OFFER: 6 ISSUES FOR £1*
Subscribe online www.tvandsatsubs.com/36AK
OR CALL 0330 3331 113 and quote code 36AK
*Your payments will then continue at £15.49 payable every three months, saving 50%

Thursday

BBC1

101 101/115 801 | 101 108 | 1 101 | 101 101/106

6.00 AM **Breakfast** (S)
9.15 **Critical Incident** (S)
10.00 **Homes Under the Hammer** (S)
11.00 **A1: Britain's Longest Road** (S)(R)
11.45 **Caught Red Handed** (S)(R)
12.15 PM **Bargain Hunt** (S)(R)(AD)
1.00 **BBC News** (S)
1.30 **Local News** (S)
1.45 **Doctors** Jimmi gets involved with a drug dealer. *Tomorrow's episode can be seen on BB2.* (S)(AD)
2.15 **Impossible** Quiz show. (S)(R)
3.00 **Escape to the Country** Property-hunting in Shropshire. (S)(R)(AD)
3.45 **Garden Rescue** Transforming a garden in Hampshire. (S)(R)(AD)
4.30 **Flog It!** Revisiting the historic venues visited during the series. (S)
5.15 **Pointless** Quiz show. (S)(R)
6.00 **BBC News** (S)
6.30 **Local News** (S)

9.00 Ambulance

7 PM

7.00 The One Show
Matt Baker and Emma Willis present the topical show. (S)

7.30 EastEnders
When Jay refuses to get involved in his latest scam, Ben turns his attention to Lola. (S)(AD)

8 PM

8.00 Would I Lie to You?
With Jo Brand, David Baddiel, Ed Balls and Kimberly Wyatt. (S)(R)

8.30 EastEnders
Kathy is driven to distraction ahead of the grand opening of The Prince Albert. (S)(AD)

9 PM

9.00 Ambulance
3/6. Ian and Nikki see the human consequences of youth violence during a night shift. Their first job is to attend to a 13-year-old who has been stabbed, followed by two young men who have been shot. (S)

10 PM

10.00 BBC News (S)

10.25 Local News (S)

10.35 Question Time
Fiona Bruce presents a topical debate from Brecon in Powys, with a panel of guests facing questions from the audience. (S)

11.35 **This Week** Andrew Neil introduces a round-table chat, in which he, Michael Portillo and other guests take a look back at the political and parliamentary developments of the past seven days. (S)
12.20 AM **Weather for the Week Ahead** Seven-day forecast. (S)
12.25 **to 6.00** AM **BBC News** (S)

BBC2

102 102/115 802 | 102 102 | 2 102 | 102 102/106

6.00 AM **Wednesday in Parliament** (S)
6.30 **Bargain Hunt** (S)(R)(AD)
7.15 **Critical Incident** (S)(R)
8.00 **Sign Zone: Equator from the Air**
9.00 **BBC News** (S)
10.00 **Victoria Derbyshire** (S)
11.00 **BBC Newsroom Live** (S)
12.15 PM **Politics Live** (S)
1.00 **The Boss** (S)(R)
1.45 **Going Back, Giving Back** (S)(R)
2.30 **The TV That Made Me** (S)(R)
3.15 **FILM School for Scoundrels** Comedy adapted from Stephen Potter's satirical *One-Upmanship* books, starring Ian Carmichael. (S)(AD) (1959, b/w, U, 90min) ★★★★
4.45 **LIVE Match of the Day: FIFA Women's World Cup** Australia v Brazil: The Group C fixture from Stade de la Mosson in Montpellier, France. Kick off is at 5.00. (S)

8.00 Springwatch

7.00 The 1900 Island
SERIES FINALE 4/4. The four families face their final week on the small Anglesey island, and with one last haul of fish, everyone counts down the days – only for a rude awakening to hit their idyll. (S)(AD)

8.00 Springwatch
SERIES FINALE 12/12. Chris Packham, Michaela Strachan and Iolo Williams present highlights from the past three weeks, and cameraman Luke Saddler showcases species living in the lochs. (S)

9.00 NEW SERIES Who Should Get To Stay in the UK?
1/3. The stories of people desperate to stay in the country and the lawyers tasked with helping them, as the UK's immigration system comes under scrutiny. (S)

10.00 Mock the Week
4/13. With Paul Chowdhry, Ed Gamble, Kerry Godliman, Milton Jones and Rachel Parris. (S)

10.30 Newsnight (S)

11.10 **Weather** (S)
11.15 **The Ranganation** 4/6. With guest Sara Pascoe. (S)(R)
12.00 M'T **What We Do in the Shadows** 7/10. The housemates are put on trial by a tribunal of vampires. (S)(R)
12.25 AM 8/10. Nandor applies for American citizenship. (S1) (S)(R)
12.50 AM **Sign Zone: Thatcher: A Very British Revolution** (S)(R)(AD)
1.50 **Sign Zone: Icons: The Greatest Person of the 20th Century** (S)(R)
3.50 **to 6.00** AM **Previews** (S)

ITV

103 103/176 803 | 103 113/103 | 3 103 | 103 111

6.00 AM **Good Morning Britain** (S)
8.30 **Lorraine** (S)
9.25 **Tenable** A team of family and friends from Kent take part. (S)(R)
10.30 **This Morning** (S)
12.30 PM **Loose Women** (S)
1.30 **ITV News** (S)
1.55 **Local News** (S)
2.00 **Judge Rinder** (S)(R)
3.00 **Dickinson's Real Deal** David Dickinson and the team head to Hartlepool, where the gloves are off for Henry Nicholls, and there is a musical treat from Simon Schneider. (S)(R)
4.00 **Tipping Point** Game show hosted by Ben Shephard. (S)(R)
5.00 **The Chase** Quiz show hosted by Bradley Walsh. (S)(R)
6.00 **Local News** (S)
6.30 **ITV News** (S)

7.00 Emmerdale

7.00 Emmerdale
Ellis receives a threat, and Will confronts Jai. (S)(AD)

7.30 Divided Britain: Beyond Repair? Tonight
The sister of former MP Jo Cox explores the divisions apparent in British society. (S)

8.00 Emmerdale
Ryan gives Dawn advice, and Kim pleads her case. (S)(AD)

8.30 The Cruise: Sailing the Mediterranean
2/6. The weather takes a turn for the worse. (S)(R)

9.00 NEW SERIES Death Row: Countdown to Execution
1/2. Susanna Reid travels to Huntsville, Texas, home of the most active death chamber in America, to come face-to-face with death row inmate Patrick Murphy. (S)(AD)

10.00 ITV News (S)

10.30 Local News (S)

10.45 Elton John: The Nation's Favourite Song
A countdown of the singer's 20 most popular songs, as chosen by viewers. (S)(R)(AD)

12.10 AM **Tenable** A family from Leeds compete to answer questions about top 10 lists. (S)(R)
1.00 **Jackpot247**
3.00 **Divided Britain: Beyond Repair? Tonight** As 7.30pm. (S)(R)
3.25 **ITV Nightscreen**
5.05 **to 6.00** AM **Judge Rinder** Criminal barrister Robert Rinder takes on real-life cases in a studio courtroom. (S)(SL)(R)

+1 hour 203 | 114 | 33 | 112

CHANNEL 4

104 104/138 803 | 104 141 | 4 104 | 104

6.25 AM **Cheers** 15&16/27. (S9) (S)(R)
7.20 **Everybody Loves Raymond** (S)(R)
8.40 **Frasier** Triple bill. (S3) (S)(R)(AD)
10.10 **Ramsay's Kitchen Nightmares USA** An eatery in Boston. (S)(R)
11.05 **Undercover Boss USA** (S)(R)
12.00 NOON **News** (S)
12.05 PM **Couples Come Dine with Me** Couples in Bristol compete. (S)(R)
1.05 **Posh Pawn** (S)(R)
2.10 **Countdown** (S)
3.00 **Fifteen to One** (S)
4.00 **A Place in the Sun** Two sisters want a home in Cannes. (S)
5.00 **Four in a Bed** Adhurst Yurts in Petersfield, Hampshire. (S)(R)
5.30 **Beat the Chef** Chef James Tanner takes on an amateur cook. (S)
6.00 **The Simpsons** (S)(R)(AD)
6.30 **Hollyoaks** Breda worries that her secrets may be exposed. (S)(AD)

5.30 Beat the Chef

7.00 News (S)

8.00 Bake Off: The Professionals
9/10. Just four teams remain in the semi-finals, with challenges including the creation of a spectacular piece of gourmet theatre. (S)(AD)
■ Concludes tomorrow

9.00 NEW Battle of the Super Eaters: 3000 Calories a Minute
An insight into the world of competitive eating, following three of Britain's top eaters as they complete gut-busting challenges against the clock. (S)

10.00 999: What's Your Emergency?
Following the work of police in Northamptonshire, where officers are struggling to meet the increased demand on their services with resources stretched to breaking point. (S)(R)(AD)

11.05 **First Dates** (S)(R)(AD)
12.00 M'T **ICC Cricket World Cup** Action from India v New Zealand. (S)
1.00 AM **Ramsay's 24 Hours to Hell and Back** In LA. (S)(R)(AD)
1.50 **Tricks of the Restaurant Trade** Food at airports. (S)(R)(AD)
2.15 **Undercover Boss Canada** (S)(R)
3.05 **Grand Designs Australia** (S)(R)
4.00 **French Collection** (S)(R)(SL)
4.55 **Fifteen to One** (S)(R)
5.50 **to 6.25** AM **Countdown** (S)(R)

+1 hour 204 | 142 | 15 | 109 | 121

(S) Subtitles (SL) Signing (R) Repeat (AD) Audio Description

CHANNEL 5

105 105 805 | 105 150 | 5 105 | 105 105

6.00 AM **Milkshake!**
9.15 **Jeremy Vine** (S)
11.15 **Police Interceptors** (S)(R)
12.10 PM **News** (S)
12.15 **Nightmare Tenants, Slum Landlords** (S)(R)
1.10 **Access** Showbiz news. (S)
1.15 **Home and Away** (S)(AD)
1.45 **Neighbours** (S)(AD)
2.15 **FILM The Stepson: Evil in My House** Drama starring Vivica A Fox. (S) (2016, 15, 105min) ★★
4.00 **Friends** 14&15/24. (S7) (S)(R)
5.00 **News** (S)
5.30 **Neighbours** Leo learns Vance has been stealing from the bar and tells Paul. (S)(R)(AD)
6.00 **Home and Away** Ziggy and Brody clash over the terms of their divorce. (S)(R)(AD)
6.30 **News** (S)

9.00 The Hotel Inspector

7.00 The Dog Rescuers: Best in Show 19/20. Inspector Kate spots a desperately thin Alsatian cross, sitting in the window of a seemingly abandoned property, and makes it her mission to rescue it. (S)

8.00 NEW SERIES Grime & Punishment: Dirty Britain 1/6. Following the hidden army of enforcement teams and inspectors out to nail the litter louts and the fearless sewage warriors clearing the mess. (S)

9.00 The Hotel Inspector 2/8. Alex Polizzi attempts to help the Goyens, who have just a few months to turn around their struggling village pub, The New Lowndes Arms, but are at loggerheads. (S)

10.00 Student Sex Workers: Porn Star Graduate SERIES FINALE 2/2. Students who have turned to the sex industry to make ends meet, including Ella, who is both a law and criminology graduate and a porn star. (S)

11.05 **My Secret Sex Fantasy** (S)(R)
12.05 AM **Me and My Affair** (S)(R)
1.00 **21.co.uk Live Casino Show** (S)
3.00 **Access** Showbiz news. (S)
3.10 **Emergency Transplants: The Gift of Life** (S)(R)
4.00 **Cruising with Jane McDonald** The Danube. (S)(SL)(R)
4.45 **House Doctor** (S)(SL)(R)
5.10 **Nick's Quest** (S)(SL)(R)
5.35 **to 6.00** AM **Wildlife SOS** (S)(R)

+1 hour 205 | 155 | 44 | 128

SKY ONE

106 106 806 | 110 109

6.00 AM **Monkey Life** (S)(R)(AD)
7.00 **Animal 999** (S)(R)
8.00 **The Dog Whisperer** (R)
9.00 **Road Wars** (S)(R)
10.00 **Highway Cops** (S)(R)
11.00 **NCIS: Los Angeles** (S)(R)(AD)
1.00 PM **Hawaii Five-0** (S6) (S)(R)
3.00 **S.W.A.T** 19/22. (S1) (S)(R)(AD)
4.00 **Modern Family** 20&21/24. Double bill. (S3) (S)(R)
5.00 **The Simpsons** (S)(R)
5.30 **Futurama** *Beast with a Billion Backs – Part Three:* Monster Yivo takes control of Earth. (R)
6.00 *Beast with a Billion Backs – Part Four:* Monster Yivo invites humanity to move into his abode. (S)(R)
6.30 **The Simpsons** *The City of New York v Homer Simpson:* The family visit New York. (S)(R)

8.00 Rob & Romesh vs...

7.00 The Simpsons *The Principal and the Pauper:* Principal Skinner is exposed as an imposter. (S)(R) **7.30** *Lisa's Sax:* Bart angrily breaks Lisa's treasured saxophone during a petty squabble. (S)(R)

8.00 Rob & Romesh vs Superstar DJs 4/6. Rob Beckett and Romesh Ranganathan meet some of the biggest names in the DJ world, then have a go at becoming superstars themselves. (R)

9.00 FILM Terminator 3: Rise of the Machines Sci-fi action thriller sequel starring Arnold Schwarzenegger. Computer network Skynet sends its deadliest cyborg killing machine yet to find and destroy mankind's future saviour, John Connor. His only hope is an older cyborg model, the Terminator. With Nick Stahl and Claire Danes. (2003, 12, 109min) ★★★
SEX ●●● VIOLENCE ●●● LANGUAGE ●●●

11.15 **ICC Cricket World Cup** India v New Zealand: Action from Trent Bridge in Nottingham.
12.15 AM **Brit Cops: Frontline Crime UK** Police in Wales deal with a domestic incident. (S)(R)
1.05 **Jamestown** 7/8. (S3) (R)
2.05 **Road Wars** (S)(R)
3.00 **Motorway Patrol** (S)(R)(AD)
4.00 **Babylon 5** 4/22. (S2) (S)(R)
5.00 **to 6.00** AM **Stargate SG-1** (R)

+1 hour 206

LOCAL VARIATIONS

BBC1

SCOTLAND
Sky **951**, Virgin **862**, Freesat **960**
No variations
N. IRELAND
Sky **953**, Virgin **863**, Freesat **957**
10.35pm The View (S)
11.15 Question Time (S)
12.15am This Week (S)
1.00-6.00am BBC News
WALES
Sky **952**, Virgin **864**, Freesat **964**
No variations

BBC2

SCOTLAND
Sky **970**, Freesat **970**
No variations
N. IRELAND
Sky **972**, Freesat **969**
No variations
WALES
Sky **971**, Freesat **971**
No variations

ITV

No variations

S4C

Sky **134**, Virgin **166**, Freesat **120**
6.00am Cyw **12.00noon** Newyddion S4C a'r Tywydd **12.05pm** Ffasiwn Bildar **12.30** Heno **1.00** Tom Maldwyn Pryce **1.30** Caeau Cymru **2.00** Newyddion S4C a'r Tywydd **2.05** Prynhawn Da **3.00** Newyddion S4C a'r Tywydd **3.05** Llanw **4.00** Awr Fawr: Y Crads Bach **4.05** Awr Fawr: Patrôl Pawennau **4.20** Awr Fawr: Halibalw **4.30** Awr Fawr: Sion y Chef **4.45** Awr Fawr: Rapsgaliwn **5.00** Stwnsh: Ffeil **5.05** Stwnsh: Y Dyfnfor **5.25** Stwnsh: Y Brodyr Adrenalini **5.35** Stwnsh: Prosiect Z **6.00** Newyddion S4C a'r Tywydd **6.05** Ysgol Ddawns Anti Karen **6.30** Rownd a Rownd (AD) **7.00** Heno **7.30** Pobol y Cwm (AD) **8.00 NEW SERIES** Trysorau'r Teulu **9.00** Newyddion 9 a'r Tywydd **9.30** Mynyddoedd Y Byd **10.30** Hansh **11.00-11.35pm** Y Stiwdio Gefn

TV&Satellite week
Best for Sky and Virgin

BBC4

116 116 | 107 | 9/82 | 106 | 173 107

BBC4 programmes start at 7.00pm

7.00 PM **Beyond 100 Days** Followed by **Weather**
7.30 **The Sky at Night** Commemorating the 50th anniversary of the moon landings.
8.00 **Rome's Invisible City** Alexander Armstrong explores the city's underground treasures.
9.00 **Our Classical Century SERIES FINALE** 4/4. Suzy Klein and Alexandra Burke explore the classical music world from the 1980s onwards.
10.00 **The Coffee Trail with Simon Reeve** The adventurer examines the coffee industry in Vietnam.
11.00 **Horizon: The Lost Tribes of Humanity**
12.00 M'T **Ice Age Giants** The creatures that dominated Earth 40,000 years ago.
1.00 AM **Secret Universe: The Hidden Life of the Cell**
2.00 **Rome's Invisible City**
3.00 **to 4.00** AM **Our Classical Century**

ITV2

118 118 816 | 115 176 | 6 | 113

6.00 AM **Funniest Animals**
6.20 **Guinness World Records**
7.10 **You've Been Framed!**
8.00 **Emmerdale**
8.25 **Coronation Street**
9.25 **Ellen DeGeneres Show**
10.20 **Superstore**
11.15 **You've Been Framed!**
12.15 PM **Emmerdale**
12.45 **Coronation Street**
1.45 **The Ellen DeGeneres Show NEW EDITION**
2.45 **Dress to Impress**
3.50 **Judge Rinder**
4.55 **Take Me Out: 10th Anniversary Special**
6.00 **You've Been Framed!**
7.00 **The Guide to You've Been Framed! Gold**
8.00 **Two and a Half Men** 6/22. Walden invites actress Lynda Carter over for dinner. (S11)
8.30 **Superstore** 8/22. Amy and Jonah attend a management conference together. (S4)
9.00 **Love Island NEW EDITION** Relationship-based reality show.
10.00 **Shopping with Keith Lemon NEW EDITION** With Matt Goss from Bros.
10.35 **Family Guy**
11.05 **Family Guy**
11.30 **American Dad!**
12.25 **to 2.20** AM **FILM Shaun of the Dead** British horror comedy starring Simon Pegg and Nick Frost. (2004, 15, 99min) ★★★★

+1 hour 218 | 116 | 27 | 114

MORE4

136 136 830 | 147 195 | 18 | 124

8.55 AM **Jamie's Comfort Food**
9.15 **Food Unwrapped**
10.10 **A Place in the Sun: Summer Sun** Double bill.
12.15 PM **Location, Location, Location** In the Peak District.
1.15 **Find It, Fix It, Flog It**
2.20 **Four in a Bed** Five editions.
4.55 **Kirstie and Phil's Love It or List It** Kirstie Allsopp and Phil Spencer meet the Farhalls in Windsor.
5.55 **The Secret Life of the Zoo**
6.55 **The Supervet** A Staffordshire bull terrier suffers complete paralysis in its back legs.
7.55 **Emergency Helicopter Medics** A mountain biker has a bad fall in a remote part of a forest.
9.00 **24 Hours in A&E** A 75-year-old is rushed in with a dangerously high heart rate of more than 250bpm.
10.00 **Berlin Station SERIES FINALE** *Winners Right the History Books:* 9/9. The agents search for the truth behind Katerina Gerhardt's assassination and Nick Fischer's role in it. (S2)
11.15 **8 Out of 10 Cats Does Countdown** With guests Vic Reeves and Aisling Bea.
12.15 AM **24 Hours in A&E**
2.25 **8 Out of 10 Cats Does Countdown**
3.25 **to 3.55** AM **8 Out of 10 Cats: Jimmy, Sean and Jon's Best Bits**

+1 hour 236 | 196 | 86 | 125

E4

135 135 829 | 106 145 | 13 | 122

6.00 AM **Hollyoaks**
7.00 **How I Met Your Mother**
8.00 **Young & Hungry**
9.00 **Melissa & Joey**
10.00 **The Big Bang Theory**
11.00 **Brooklyn Nine-Nine**
12.00 NOON **Young Sheldon**
1.00 PM **The Big Bang Theory**
2.00 **Melissa & Joey**
3.00 **Brooklyn Nine-Nine**
4.00 **Speechless**
5.00 **Young Sheldon**
6.00 **The Big Bang Theory** 10&11/23. Double bill. (S2)
7.00 **Hollyoaks**
7.30 **Black-ish NEW EPISODE**
8.00 **The Big Bang Theory** (S9)
9.00 **Brooklyn Nine-Nine NEW EPISODE** 11/18. A psychiatrist reports one of his patients missing. (S6)
9.30 **The Good Place NEW EPISODE** 3/13. (S2)
10.00 **The Other Two NEW EPISODE** 5/10. Chase attends a school dance. (S1)
10.30 **The Inbetweeners**
11.35 **The Big Bang Theory**
12.30 AM **Brooklyn Nine-Nine**
1.30 **Rick and Morty**
2.00 **Robot Chicken NEW EDITIONS**
2.30 **Gogglebox**
3.25 **The Good Place**
3.45 **The Other Two**
4.10 **Brooklyn Nine-Nine**
4.35 **The Big Bang Theory**
5.20 **to 6.00** AM **Brooklyn Nine-Nine**

+1 hour 235 | 146 | 28 | 123

THURSDAY Entertainment

Thursday

Sky Witness

107 107 807 112 111

6.00 AM **Motorway Patrol**
7.00 **Stop, Search, Seize**
8.00 **Nothing to Declare**
9.00 **Criminal Minds** 6/22. (S1)
10.00 **CSI** 19/24. (S9)
11.00 **Firefighters**
12.00 NOON **Law & Disorder**
1.00 PM **Temple Street Children's Hospital** Double bill.
2.00 **Motorway Patrol**
3.00 **Road Wars**
4.00 **Nothing to Declare**
5.00 **Stop, Search, Seize**
6.00 **Nothing to Declare**

9.00 The Rookie

7 PM

7.00 **Temple Street Children's Hospital** A patient with Beals syndrome returns. **7.30** A three-month-old baby undergoes surgery.

8 PM

8.00 **Criminal Minds** *Profiler, Profiled:* 12/23. Morgan is accused of murder, so the team set out to find the real killer. (S2)

9 PM

9.00 **The Rookie** NEW EPISODE *Caught Stealing:* 13/20. A large amount of money found in a drug raid goes missing. (S1)

10 PM

10.00 **Criminal Minds** *Zugzwang:* 12/24. The FBI profilers investigate when Reid's love interest Maeve is kidnapped. (S8)
11.00 **Criminal Minds** 25/26. (S4)
12.00 M'T **The Milwaukee Cannibal**
1.00 AM **Blindspot** 21/22. (S4)
2.00 **Murders That Shocked the Nation** Gordon Cummins.
3.00 **Brit Cops: Law & Disorder**
4.00 **Road Wars**
5.00 **to 6.00** AM **The Real A&E**

+1 hour 207 140

Sky Atlantic

108 108 808

6.00 AM **Storm City** Snow and ice.
7.00 **Fish Town** Life in Brixham.
8.00 **Attenborough at 90: Behind the Lens**
9.00 **The West Wing** (S7)
11.00 **CSI** 9/24. (S7)
12.00 NOON **Without a Trace** (S6)
2.00 PM **Blue Bloods** 14/23. (S3)
3.00 **The West Wing** (S7)
5.00 **Without a Trace** 3/18. A TV reporter disappears. **6.00** 4/18. The girlfriend of a man killed in a police shooting goes missing. (S6)

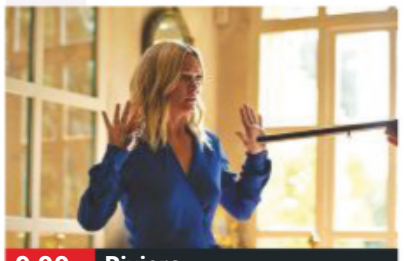
9.00 Riviera

7.00 **CSI** *Loco Motives:* 10/24. The team investigate when a man seemingly incriminates himself in the death of his wife. (S7)

8.00 **Blue Bloods** *Warriors:* 15/23. Danny's approach to a case leads to him attending an anger-management class. (S3)

9.00 **Riviera** NEW EPISODE 5/10. Adriana and Nico begin to grow closer, despite warnings from Christos. (S2)

10.00 **Big Little Lies** 1/7. The return of the drama. The 'Monterey Five' pick up the pieces of their shattered lives. (S2)
11.10 **Billions** 12/12. (S4)
12.20 AM **The Sopranos** 13/13. (S3)
1.35 **The Sopranos** 1/13. (S4)
2.45 **Last Week Tonight with John Oliver** Talk show.
3.20 **Alan Partridge's Mid Morning Matters**
4.00 **to 6.00** AM **The West Wing**

+1 hour 208

GOLD

110 110 810 124 310 392

7.25 AM **You Rang, M'Lord?**
8.20 **Lucky Feller**
9.00 **As Time Goes By**
9.40 **Last of the Summer Wine**
11.40 **Keeping Up Appearances**
12.20 PM **Hi-de-Hi!**
1.20 **The Vicar of Dibley**
2.00 **Porridge**
2.40 **Only Fools and Horses**
3.25 **Last of the Summer Wine**
5.20 **Hi-de-Hi!**
6.25 **Keeping Up Appearances** Hyacinth plans a candlelit supper to impress Emmet.

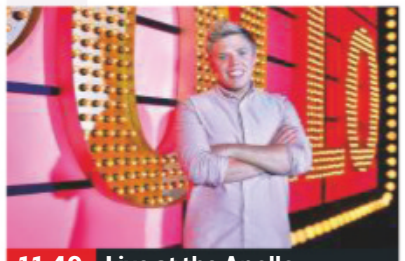
11.40 Live at the Apollo

7.00 **Porridge** The inmates take advantage with Mackay away on holiday.
7.40 **Gavin & Stacey** Stacey prepares to move in with Gavin.
8.20 **Only Fools and Horses** A weeping statue gives Del an idea for a money-making scheme.
9.00 **The Vicar of Dibley** Geraldine is put in charge of raising funds to repair a stained-glass window.
9.40 **Bottom** Eddie hatches a get-rich-quick scheme that actually works.
10.20 **Gavin & Stacey** Stacey struggles to adjust to life as an 'Essex wife'.
11.00 **Two Pints of Lager and a Packet of Crisps**
11.40 **Live at the Apollo**
12.40 AM **Bottom** As 9.40pm.
1.20 **Two Pints of Lager...**
2.00 **Early Doors**
3.05 **Bull**
3.35 **to 4.00** AM **TV Burp**

+1 hour 210 194

ITV3

119 119 817 117 177 10 115

6.00 AM **Classic Coronation Street**
6.55 **Heartbeat**
7.55 **Murder, She Wrote**
8.50 **On the Buses**
9.55 **Rising Damp**
10.25 **A Touch of Frost**
12.40 PM **Heartbeat** As 6.00pm.
1.45 **Classic Emmerdale**
2.50 **Classic Coronation Street**
3.55 **A Touch of Frost**
6.00 **Heartbeat** *Burying the Past:* Gina struggles to cope with Phil's death, but rebuffs Carol's attempts to help her.

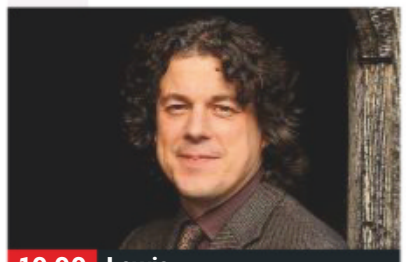
10.00 Lewis

7.00 **Murder, She Wrote** *The Petrified Florist:* A florist is found murdered after delivering a bouquet to Jessica's house.

8.00 **Vera** *Tuesday's Child:* The detective investigates the discovery of a man's corpse wrapped in plastic sheeting having received a blow to the head in an area known for illicit teenage gatherings, and tries to discover how he ended up on the streets.

10.00 **Lewis** *Your Sudden Death Question:* Hathaway and Lewis investigate a murder committed on the first night of a quiz weekend.
12.00 M'T **to 2.10** AM **Inspector Morse** *Last Bus to Woodstock:* When a secretary is found dead in a pub car park, Morse's investigations uncover a tangled web of passion and corruption at the office where she worked.

+1 hour 219 174 34 116

ITV4

120 120 818 118 178 24 117

6.00 AM **The Protectors**
6.25 **Cycling: Women's Tour Highlights** Stage three.
7.25 **Kojak**
8.30 **Quincy ME**
9.30 **Isle of Man TT**
10.30 **The Sweeney**
11.35 **The Professionals**
12.40 PM **The Avengers**
1.45 **Kojak**
2.50 **Quincy ME**
3.50 **Minder**
4.55 **The Professionals**
5.55 **The Sweeney**

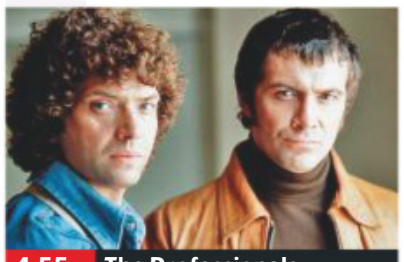
4.55 The Professionals

7.00 **Cycling: Criterium du Dauphine Highlights** Highlights of stage five from Boen-sur-Lignon to Voiron.

8.00 **Cycling: Women's Tour Highlights** Action from stage four, from Warwick to Burton Dassett Country Park.

9.00 **Isle of Man TT** The second of two programmes looking back at some of the highlights of 2019's Isle of Man TT races.

10.00 FILM **Scarface** Brian De Palma's crime thriller starring Al Pacino. (1983, 18, 163min) ★★★★
SEX ●●● VIOLENCE ●●● LANG ●●●
1.20 AM **River Monsters** Extreme angler Jeremy Wade explores bizarre deaths on a river in Papua New Guinea. **1.50** Jeremy visits New Zealand in search of a mysterious 8ft creature.
2.25 **to 2.55** AM **The Protectors**

+1 hour 220 175 154

Sky Two

151 121

6.00 AM **House Hunters International**
8.00 **60 Minute Makeover**
10.00 **My Kitchen Rules: Australia** Double bill.
12.00 NOON **Monkey Business** Double bill.
1.00 PM **The Dog Whisperer: UK**
2.00 **Haven** 10/13. (S4)
3.00 **Relic Hunter** (S1)
4.00 **A Town Called Eureka**
6.00 **Stargate SG-1** (S9)
8.00 **Duck Quacks Don't Echo** With Jimmy Carr.
9.00 **Agatha Raisin** 1/8. Mystery drama. **10.00** 2/8. A bell-ringer is found hanged. (S1)
11.00 **Caribbean Cops**
12.00 M'T **Ross Kemp: Extreme World**
1.00 AM **The Rookie** (S1)
2.00 **Night Cops**
3.00 **Duck Quacks Don't Echo** As shown at 8pm.
4.00 **Monkey Business**
5.00 **to 6.00** AM **The Dog Whisperer: UK**

Pick

152 123 11 144

6.00 AM **Road Wars**
7.00 **Motorway Patrol**
8.00 **Highway Patrol**
9.00 **Police Force: Australia**
10.00 **Police 10/7**
11.00 **Highway Cops**
12.00 NOON **Border Security: America's Front Line**
1.00 PM **Sun, Sea and A&E**
2.00 **UK Border Force**
3.00 **Nothing to Declare**
4.00 **Stop, Search, Seize**
5.00 **Without a Trace** (S5)
6.00 **Supergirl** 9/20. (S1)
7.00 **The Flash** 9/23. (S2)
8.00 **Lost Girl** 12/13. (S3)
9.00 **Band of Brothers**
10.15 **How I Caught the Killer**
11.15 **The Force: Essex**
12.15 AM **Stop, Search, Seize**
1.00 **UK Border Force**
2.00 **Road Wars**
3.00 **Banged Up Abroad**
4.00 **Highway Patrol**
4.30 **Motorway Patrol**
5.00 **to 6.00** AM **Nothing to Declare**

+1 hour 252 92 145

Dave

111 111 811 127 227 12 157

7.10 AM **Top Gear**
8.00 **American Pickers**
9.00 **Storage Hunters**
10.00 **American Pickers**
11.00 **Storage Hunters**
12.00 NOON **American Pickers**
1.00 PM **Cops UK: Bodycam Squad**
2.00 **Sin City Motors**
3.00 **Timber Kings**
4.00 **Steve Austin's Broken Skull Challenge**
5.00 **Top Gear** Double bill.
7.00 **Would I Lie to You?**
8.20 **QI** With Vic Reeves.
9.00 **Live at the Apollo**
10.00 **Hypothetical**
11.00 **QI XL** With Greg Proops.
11.40 **QI** With Phill Jupitus.
12.20 AM **Mock the Week**
1.00 **QI XL** With Julian Clary.
1.40 **Have I Got a Bit More Old News for You**
2.40 **Alan Davies: As Yet Untitled**
3.30 **to 4.00** AM **Mock the Week**

+1 hour 211 131 79

Comedy Central

112 112 812 132 181 307 370

8.00 AM **The Office (US)**
9.00 **Impractical Jokers**
9.30 **Friends** (S1)
11.30 **Impractical Jokers**
12.00 NOON **My Name Is Earl**
1.00 PM **Friends** (S2&3)
4.00 **My Name Is Earl** (S1)
5.00 **Friends** (S3)
8.00 **Takeshi's Castle**
9.00 **Michael McIntyre: Hello Wembley!** From Wembley Arena.
10.00 FILM **Get Him to the Greek** Comedy starring Jonah Hill and Russell Brand, a spin-off from *Forgetting Sarah Marshall.* (2010, 15, 109min) ★★
12.00 M'T **Michael McIntyre: Live & Laughing** From the Hammersmith Apollo in London.
1.00 AM **The Daily Show** NEW EDITION
1.35 **South Park** (S2)
4.15 **to 5.00** AM **The Office (US)**

+1 hour 212 133

ITV Be

131 119 179 26 118

9.00 AM **LittleBe**
12.00 NOON **Income Property**
12.25 PM **The Real Housewives of Atlanta**
1.20 **The Bachelorette**
2.20 **Little Women: LA**
3.10 **The Real Housewives of New York City**
4.05 **The Real Housewives of Beverly Hills**
6.00 **Buying and Selling**
8.00 NEW **Groundhog Date** Unique dating show.
9.00 **Atlanta Plastic** A client with four breasts.
10.00 **Married to Medicine** NEW EDITION Toya's mother arrives to give her some relationship advice, while Simone leans on her sister for emotional support.
10.55 **Botched** A woman with a flesh-eating disease undergoes an operation.
11.55 **to 12.45** AM **The Only Way Is Essex**

+1 hour 231 120 119

True Ent

179 189 61 142

6.00 AM **The Waltons**
8.00 **Touched by an Angel**
10.00 **Highway to Heaven**
1.00 PM **The Agatha Christie Hour** 7/10. (S1)
2.00 **Agatha Christie's Partners in Crime** (S1)
3.00 **Rumpole of the Bailey**
4.00 **Due South** (S3)
6.00 **Rumpole of the Bailey**
7.00 **M*A*S*H** (S10)
8.00 **Randall and Hopkirk (Deceased)** Jeff and Marty investigate a gambling club.
9.00 **Taggart** *The Best and the Brightest:* Two students are found dead. **10.30** *Users and Losers:* An unemployed man is found kicked to death.
12.00 M'T **The Persuaders!**
1.00 AM **Rumpole of the Bailey** 6/6. (S4)
2.00 **Randall and Hopkirk (Deceased)**
3.00 **M*A*S*H** (S9)
4.00 **to 6.00** AM **Due South**

+1 hour 279 152

★★★★★ Excellent ★★★★ Very Good ★★★ Good ★★ Average ★ Poor

Alibi

132 132 826 | 126 226 | 312 | 382

7.10 AM **Murdoch Mysteries**
9.00 **Rizzoli & Isles** 10/13. (S7)
10.00 **Sue Thomas: F.B.Eye**
11.00 **Motive** 12/13. (S3)
12.00 NOON **The Doctor Blake Mysteries** 3/8. (S4)
1.00 PM **Father Brown**
2.00 **Murdoch Mysteries** (S8)
4.00 **Rizzoli & Isles** 8/15. A father and son are attacked. **5.00** 9/15. Maura investigates a woman's death. (S2)
6.00 **Motive** 1/13. Angie and Oscar try to track a cop-killer. (S4)

9.00 Death in Paradise

7.00 **Unforgettable** *Blind Alleys:* 17/22. Saunders kills a boy in self-defence, but it appears the victim was unarmed. (S1)
8.00 **The Doctor Blake Mysteries** *Against the Odds:* 4/8. A jockey dies when his horse throws him during practice. (S4)
9.00 **Death in Paradise** *A Personal Murder:* 4/8. Dwayne receives a text message from beyond the grave after an old friend's funeral. (S5)
10.20 **Father Brown** *The Time Machine:* A man tries to prove a member of his family killed his father.
11.20 **WPC 56** *The Wayward Wind:* Coulson sees Briggs's misfortune as a chance to reassert his power.
12.20 AM **Unforgettable** (S1)
1.20 **Sue Thomas: F.B.Eye** (S3)
2.25 **to 4.00** AM **Murdoch Mysteries**

+1 hour 232 191

Syfy

114 114 814 | 135 165 | 319 | 375

6.00 AM **Star Trek: Voyager** (S5)
8.00 **Teleshopping**
11.00 **Siren** 8/10. (S1)
12.00 NOON **Atlantis** 4/13. (S1)
1.00 PM **FILM Mythica: The Iron Crown** Fantasy adventure starring Melanie Stone. (2016, PG, 93min) ★★
3.00 **Siren** 9/10. (S1)
4.00 **Star Trek: Voyager** (S5)
6.00 **Star Trek: The Next Generation** *Inheritance:* 10/26. A mission leads to a surprise for Data. (S7)

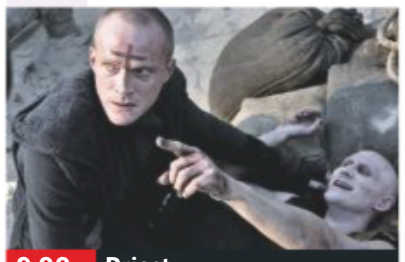
9.00 Priest

7.00 **Star Trek: The Next Generation** *Parallels:* 11/26. Worf is worried when he notices that reality is changing.
8.00 **Star Trek: The Next Generation** *The Pegasus:* 12/26. Riker's former commander orders him to keep a secret. (S7)
9.00 **FILM Priest** Fantasy starring Paul Bettany. A vampire-hunter goes on the warpath when his niece is kidnapped by bloodsuckers. (2011, 15, 87min) ★★★ SEX ●●● VIOLENCE ●●● LANG ●●●
10.50 **FILM Heat** Thriller. (1995, 15, 171min) ★★★★★ SEX ●●● VIOLENCE ●●● LANG ●●●
2.20 AM **Star Trek: The Next Generation** *Unification – Part Two:* 8/26. Picard learns of Spock's mission. (S5)
3.30 **The Captains Close Up**
4.00 **to 6.00** AM **FILM Mind Blown** Thriller starring Luke Goss. (2016, 15, 99min) ★★

+1 hour 214 136

W

109 109 809 | 125 211 | 311 | 383

6.20 AM **Extreme Makeover: Home Edition**
8.00 **Tipping Point**
10.00 **The Bill**
11.00 **Supernanny**
12.00 NOON **Tipping Point**
2.00 PM **My Dream Home**
4.00 **Renovate My Home: Leave It to Bryan NEW EDITIONS** A couple who are ready for their first major renovation. **4.30** A woman who wants to create her forever home.
5.00 **Tipping Point** Double bill.

9.00 Who Do You Think You...

7.00 **My Dream Home** Drew and Jonathan Scott come to the aid of Kyle and Jackie, who are looking for a forever home.
8.00 **Inside the Ambulance** Documentary following the heart-pounding action and human stories of frontline paramedics.
9.00 **Who Do You Think You Are? USA NEW EDITION** 9/10. Actress Regina King investigates her maternal family tree.
10.00 **Louis Theroux: Life and Death in LA** 2/3. Louis explores the American attitude to death in West Hollywood.
11.15 **Inside the Ambulance**
12.15 AM **Brainwashing Stacey: Living with Big Game Hunters**
1.15 **Black Power: America's Armed Resistance**
2.10 **to 3.00** AM **Criminal Minds: Beyond Borders**

+1 hour 209 190

Universal

113 113 813 | 137 164 | 320 | 385

8.00 AM **Sea Patrol**
9.00 **Rescue: Code One** (S1)
11.00 **CSI: Miami** 12/24. (S3)
12.00 NOON **Law & Order** (S8)
4.00 PM **NCIS** 19/24. Gibbs is called to a frozen lake, where two children have discovered the body of a missing Marine. **5.00** 20/24. Gibbs is assigned to examine the apparent suicide of a Pentagon cryptographer. **6.00** 21/24. Abby is the target of an assassination attempt while working in the lab. (S3)

3.00 Law & Order

7.00 **NCIS** *Jeopardy:* 22/24. When a man is taken into custody, his brother comes up with a plan to kidnap Jenny. (S3)
8.00 **Rescue: Code One NEW EDITIONS** 7/10. A girl is left paralysed. **8.30** 8/10. A mother faces her worst fears.
9.00 **Law & Order: Special Victims Unit** *Persona:* 8/22. A woman claims to have been raped by a total stranger.
10.00 **Law & Order: Special Victims Unit** *Selfish:* 19/22. A woman reports her granddaughter has disappeared. (S10)
11.00 **Proven Innocent** 13/13. The team must pull together. (S1)
12.00 M'T **CSI: Miami** (S3)
1.00 AM **Rescue: Code One**
2.00 **Murder She Solved: True Crime**
3.00 **Murder in Paradise**
4.00 **to 5.00** AM **Sea Patrol**

+1 hour 213 138

FOX

124 124 821 | 157 199

8.00 AM **Monk** As 4.00am.
9.00 **Bones** 8/22. (S5)
10.00 **Monk** 7/16. (S8)
11.00 **NCIS** 23/24. (S11)
12.00 NOON **Bones** (S5)
2.00 PM **The Mentalist** 10/22. (S5)
3.00 **NCIS** 24/24. (S11)
4.00 **Monk** 8/16. Adrian is forced to attend group therapy. (S8)
5.00 **Bones** 11/22. The duo head to New Mexico. (S5)
6.00 **The Mentalist** 11/22. Jane investigates the murder of an up-and-coming model. (S5)

9.00 Deep State

7.00 **NCIS** *Twenty Klicks:* 1/24. Gibbs travels to Russia to escort a computer expert connected to classified intelligence.
8.00 **NCIS** *Kill the Messenger:* 2/24. A navy lieutenant is murdered while on his way to a meeting with the president. (S12)
9.00 **Deep State NEW EPISODE** *The New Normal:* 6/8. Harry must plead his case to save Aicha. (S2)
10.05 **Lucifer** *The Sin Bin:* 10/26. Lucifer is prepared to go to any length to get his devil face back. (S3)
11.00 **American Dad!** 13/18. Roger kennel trains Steve and Hayley. **11.30** 14/18. (S11)
12.00 M'T **Family Guy** (S14)
1.00 AM **American Dad!** (S11)
2.00 **Family Guy** (S14&13)
3.30 **American Dad!** (S11)
4.00 **to 5.00** AM **Monk** (S4)

+1 hour 224 158

Thursday

7 PM | 8 PM | 9 PM | 10 PM

E!

123 123 834 | 156 | 321 | 386

7.00 AM **News**
8.00 **Keeping Up with the Kardashians**
10.00 **Big Rich Texas**
11.00 **News: Daily Pop**
12.00 NOON **Hollywood Medium with Tyler Henry** With Cesar Millan.
1.00 PM **Keeping Up with the Kardashians**
3.00 **Botched**
5.00 **Keeping Up with the Kardashians**
7.00 **News** Showbiz news.
8.00 **Keeping Up with the Kardashians** Kim goes on a camping trip.
9.00 **Very Cavallari**
10.00 **Botched**
11.00 **Nightly Pop NEW EDITION**
11.30 **Dating: No Filter**
12.00 M'T **Hollywood Medium with Tyler Henry**
1.00 AM **Ladygang**
2.00 **Teleshopping**
3.00 **Keeping Up with the Kardashians**
4.00 **to 5.00** AM **News**

Sky Arts

122 122 820 | 122 206

6.00 AM **Highlights**
9.00 **Tales of the Unexpected**
10.00 **The Eighties**
11.00 **Discovering**
1.00 PM **Tales of the Unexpected**
2.00 **Art 50: The British**
3.00 **Soundtracks: Songs That Defined History**
4.00 **The Music Videos That Shaped the 80s**
5.00 **Discovering**
7.00 **Bafta: Life in Pictures**
8.00 **Lauren Bacall: A Look from the Sky**
9.00 **Discovering: Robert De Niro NEW EDITION**
10.00 **Off Camera with Sam Jones NEW EDITION**
11.15 **The 2000s**
12.15 AM **Isle of Wight Festival 2018**
1.15 **Studio 54: The Documentary**
3.00 **The South Bank Show Originals** Double bill.
4.00 **to 6.00** AM **Discovering**

4seven

137 143 203 | 47 110 | 127

9.00 AM **A Place in the Sun**
10.00 **Couples Come Dine with Me**
11.00 **Posh Pawn**
12.00 NOON **Four in a Bed**
12.30 PM **Beat the Chef**
1.00 **A Place in the Sun**
2.00 **Everybody Loves Raymond** (S7)
3.00 **Frasier** (S2&3)
5.00 **Undercover Boss USA**
6.00 **Ramsay's Kitchen Nightmares USA**
8.00 **Great Canal Journeys: Asian Odyssey**
9.00 **The Restaurant that Makes Mistakes**
10.00 **Roads from Hell: Caught on Camera**
11.05 **24 Hours in A&E**
12.10 AM **999: What's Your Emergency?**
1.15 **The Supervet**
2.20 **Coast vs Country**
3.20 **Bake Off: The Professionals**
4.15 **to 4.45** AM **Travel Man: 48 Hours in Hamburg**

5USA

141/169 153 | 21 | 129

9.00 AM **Catch a Contractor**
9.20 **Remington Steele** (S2)
10.10 **CSI: NY** 23/25. (S5)
11.10 **Rookie Blue** 4/13. (S3)
12.05 PM **Castle** 2/22. (S8)
1.00 **Law & Order** (S14)
3.00 **Murder, She Wrote** (S1)
5.00 **NCIS** 20/24. (S11)
6.00 **Law & Order** (S14)
7.00 **Law & Order** *Caviar Emptor:* 23/24. A rich Iranian caviar importer is found dead the day after his wedding. (S14)
8.00 **NCIS** *Twenty Klicks:* 1/24. Gibbs and McGee travel to Russia to escort a computer expert. (S12)
9.00 **NCIS: New Orleans** *Second Line:* 20/24. A naval psychologist is killed close to a funeral procession. (S2)
10.00 **Law & Order: Special Victims Unit** (S4&10)
12.55 AM **CSI: NY** (S6)
3.50 **to 4.00** AM **Access**

+1 hour 241 185 57 130

5STAR

128 151 30 | 131

8.00 AM **3rd Rock from the Sun** 21/27. (S3)
8.25 **Smallville** 18/23. (S2)
9.05 **Dance Moms**
11.05 **My Wife and Kids**
12.00 NOON **Two and a Half Men** 13&15/16. (S8)
1.00 PM **3rd Rock from...**
2.00 **Last Man Standing**
3.00 **Neighbours**
3.30 **Home and Away**
4.00 **My Wife and Kids**
6.00 **Neighbours**
6.30 **Home and Away**
7.00 **Two and a Half Men**
8.00 **It's Your Fault I'm Fat**
9.00 **Clink NEW EPISODE** 9/10. Brian descends into an emotional abyss. (S1)
10.00 **FILM The Twilight Saga: Eclipse** Romantic fantasy sequel. (2010, 12, 123min) ★★★
12.25 AM **Dirty Tricks: Magic Man** With Ryan Tricks.
1.25 **Two and a Half Men**
2.25 **Star** 3/18. (S2)
3.15 **to 4.00** AM **Empire**

+1 hour 228 186 56

Drama

143 130 20 | 158

7.10 AM **Boon**
8.00 **Soldier, Soldier**
10.00 **Classic Holby City**
11.00 **The Bill**
1.00 PM **Classic EastEnders**
2.20 **The Inspector Lynley Mysteries**
4.20 **Auf Wiedersehen, Pet**
5.20 **Birds of a Feather**
6.00 **Whatever Happened to the Likely Lads?**
6.40 **As Time Goes By**
7.20 **Last of the Summer Wine** Seymour and Clegg are seen climbing into a bale of hay.
8.00 **The Inspector Lynley Mysteries** *One Guilty Deed:* A witness in a criminal case dies.
10.00 **New Tricks** *The Rock – Part One:* The team investigate a 1982 murder in Gibraltar.
11.10 **Waking the Dead**
1.40 AM **The Bill**
2.45 **Boon**
3.25 **to 4.00** AM **Garden Hopping**

THURSDAY Entertainment & Lifestyle

Thursday

AMC

186 186 840 332 381

Programmes start at 1pm.

1.00 PM **FILM Frequencies** Romantic sci-fi drama. (2013, 12, 105min) ★★
3.05 **Grey's Anatomy** (S6)
4.00 **Law & Order** (S2)
5.00 **Zoom In**
5.10 **FILM Wedding Daze** Farcical romantic comedy. (2006, 15, 91min) ★★★
7.00 **Grey's Anatomy** (S6)
8.00 **Law & Order** (S2)
9.00 **FILM Bronson** Prison drama. (2009, 18, 92min) ★★★
10.50 **FILM The Singing Detective** Musical fantasy drama. (2003, 15, 109min) ★★★
12.55 AM **FILM Michael Clayton** Thriller. (2007, 15, 114min) ★★★★
3.10 **Zoom In**
3.20 **Grey's Anatomy** (S6)
4.15 **to 5.30** AM **Law & Order**

CBS Drama

147 197 71 134

9.00 AM **Medium** (S3)
10.00 **ER** 8/22. (S3)
11.00 **The Love Boat** (S7)
12.00 NOON **Judge Judy**
1.00 PM **Bonanza** (S10)
3.00 **Walker, Texas Ranger**
4.00 **Unsolved Mysteries**
6.00 **The Love Boat** (S7)
7.00 **CSI: Miami** *Going, Going, Gone:* 9/24. A woman is killed shortly after participating in a charity auction. (S5)
8.00 **Judge Judy**
9.00 **Medium** *Very Merry Maggie:* 10/22. Allison is haunted by visions. (S3)
10.00 **CSI: Miami** *Come as You Are:* 10/24. A Marine recruiter is found dead at a shooting range. (S5)
11.00 **The Love Boat** (S7)
12.00 M'T **Judge Judy**
1.00 AM **ER** 9/22. (S3)
2.00 **Medium** As 9.00pm.
3.00 **CSI: Miami** As 10.00pm.
4.00 **Diagnosis Murder** (S5)
5.00 **to 6.00** AM **Walker, Texas Ranger**

CBS Justice

148 192 39 137

9.00 AM **Diagnosis Murder**
11.00 **Matlock** (S2)
12.00 NOON **Medium** (S5)
1.00 PM **JAG** 15/22. (S1)
2.00 **CSI: Miami** 4/24. (S5)
3.00 **NCIS** 19/24. (S3)
4.00 **NCIS: Los Angeles** (S4)
5.00 **Matlock** (S2)
6.00 **48 Hours: Mystery**
7.00 **NCIS** 18/24. (S7)
8.00 **Walker, Texas Ranger** *Golden Boy:* 11/24. The rangers try to stop a drugs cartel. (S8)
9.00 **NCIS** *Detour:* 16/24. Ducky and Jimmy are abducted. (S10)
10.00 **NCIS: Los Angeles** *History:* 15/24. A radical terrorist group seem to have re-emerged. (S4)
11.00 **NCIS** 19/24. (S7)
12.00 M'T **CSI: Miami** (S5)
1.00 AM **NCIS** As 9.00pm.
2.00 **Gunsmoke** (S17)
3.05 **Bonanza** (S6)
4.00 **Walker, Texas Ranger**
5.00 **to 6.00** AM **Mission: Impossible**

CBS Reality

146 148 66 135

9.00 AM **Judge Judy**
1.00 PM **Judge Judy**
7.00 **Medical Detectives**
8.00 **Something's Killing Me** *Family Secret:* Mark Staudte abruptly became ill when he suffered seizures and his skin turned yellow.
9.00 **Cold Blood** Reconstructions of murder investigations.
10.00 **Dark Waters of Crime** Real-life criminal investigation into the case of 14-year-old Pamela Bischoff.
11.00 **It Takes a Killer**
12.00 M'T **Wives with Knives**
1.00 AM **Cold Blood**
2.00 **Dark Waters of Crime**
3.00 **Beyond Scared Straight**
3.45 **Beyond Belief: Fact or Fiction?**
4.40 **Unsolved Mysteries**
5.30 **to 6.00** AM **Bondi Rescue**

+1 hour 246 201 67 136

Challenge

145 139 46 146

6.00 AM **Catchphrase**
7.00 **Family Fortunes**
8.00 **Dale's Supermarket Sweep** Double bill.
9.00 **The Chase**
10.00 **Bruce's Price Is Right**
11.00 **The Price Is Right**
12.00 NOON **Wheel of Fortune** Game show.
1.00 PM **Catchphrase**
2.00 **Family Fortunes**
3.00 **The Chase**
4.00 **Bullseye**
6.00 **The Cube**
7.00 **Pointless** Quiz hosted by Alexander Armstrong.
8.00 **The Chase** Quiz hosted by Bradley Walsh.
10.00 **Who Wants to Be a Millionaire?** Quiz.
11.00 **Bullseye**
12.00 M'T **Bullseye**
1.00 AM **The Chase**
4.00 **The Chase USA**
5.00 **to 6.00** AM **Golden Balls**

+1 hour 245 180 147

Comedy Central Extra

127 182 308

6.00 AM **Impractical Jokers**
7.00 **Teleshopping**
9.00 **Bob's Burgers**
10.00 **Impractical Jokers**
11.00 **Wipeout USA**
12.00 NOON **Friends** (S5)
1.00 PM **The Middle** (S2)
2.00 **Bob's Burgers** (S3)
3.00 **Most Ridiculous**
4.00 **Wipeout USA**
5.00 **Takeshi's Castle** (S4)
6.00 **My Name Is Earl** (S1)
7.00 **Impractical Jokers**
10.00 **Friends** (S5)
11.00 **The Jim Jefferies Show**
11.30 **Corporate** (S2)
12.00 M'T **South Park**
12.30 AM **South Park** (S18)
1.00 **Russell Howard's Good News**
2.00 **Lee Evans: Big – Live at the O2**
3.00 **Impractical Jokers**
4.30 **Wipeout USA**
5.15 **to 6.00** AM **Impractical Jokers**

+1 hour 227

Food Network

172 291 41 148

6.00 AM **Giada at Home** Seven editions.
9.00 **Jamie's 15 Minute Meals** Four editions.
11.00 **The Pioneer Woman**
1.00 PM **Jamie's American Road Trip** Triple bill.
4.00 **Jamie at Home**
4.30 **Girl Meets Farm** NEW EDITION
5.00 **Barefoot Contessa – Back to Basics**
6.00 **Man Fire Food** NEW EDITIONS
7.00 **The Pioneer Woman**
8.00 **Diners, Drive-Ins, And Dives** Four editions.
10.00 **Jamie and Jimmy's Friday Night Feast** With guest Goldie Hawn.
11.00 **Mystery Diners**
12.00 M'T **Diners, Drive-Ins, And Dives** Double bill.
1.00 AM **Restaurant: Impossible**
2.00 **to 3.00** AM **Mystery Diners**

+1 hour 272 149

Good Food

133 133 827 278 279 313 388

6.10 AM **Gordon's Great Escape**
7.00 **Great British Bake Off**
8.00 **Martin Digs Deep**
9.00 **John Torode's Asia**
9.30 **Torode's Middle East**
10.00 **Bikers' Best of British**
11.00 **Rick's Mediterranean**
12.00 NOON **The Hairy Bikers' Bakeation**
1.00 PM **The Great British Bake Off**
2.00 **Martin Digs Deep**
3.00 **John Torode's Asia**
3.30 **Torode's Middle East**
4.00 **Rick's Mediterranean**
5.00 **Bikers' Best of British**
6.00 **Hairy Bikers' Bakeation**
7.00 **Martin Digs Deep**
8.00 **John Torode's Asia**
8.30 **Torode's Middle East**
9.00 **Rick's Mediterranean**
10.00 **Great British Bake Off**
11.00 **Meals in Minutes**
11.30 **Basics to Brilliance**
12.00 M'T **Martin Digs Deep**
1.00 **to 6.10** AM **Highlights**

+1 hour 233 280

Lifetime

164 838 208 209 329 384

7.00 AM **Judge Judy**
1.00 PM **Judge Judy**
2.00 **The Real Housewives of Beverly Hills**
3.00 **Born This Way**
4.00 **Dance Mums with Jennifer Ellison**
5.00 **Zombie House Flipping**
6.00 **Pawn Stars**
7.00 **Judge Judy** Small-claims cases on issues affecting family life.
9.00 **FILM Indiscretion** Drama starring Mira Sorvino, Christopher Backus and Cary Elwes. (2016, 12, 99min) ★★
10.45 **Hardcore Pawn** A showdown erupts between Les and Rich. **11.15** Rich returns to try to reclaim his job.
11.45 **The Real Housewives of Beverly Hills**
12.45 AM **Pawn Stars**
1.45 **Kiss, Bang, Love**
2.40 **Seatbelt Psychic**
3.05 **to 4.00** AM **Judge Judy**

Paramount Network

153 188 187 54 132

9.10 AM **Gilmore Girls**
11.05 **FILM The Killing Game** Mystery. (2011, PG) ★★
12.55 PM **FILM Cradles for Cash** Mystery drama. (2019, PG, 90min) ★★
2.40 **FILM Her Evil Twin** Suspense thriller. (2014, PG, 84min) ★★
4.30 **Lost Letter Mysteries: The Impossible Dream**
6.15 **FILM Fatal Defense** Thriller with David Cade. (2017, 12, 122min) ★★
8.00 **Grimm** 13/22. (S3)
9.00 **Arrow** 7/23. (S2)
10.00 **Vikings** 9/9. (S1)
11.00 **The X-Files** (S6)
12.00 M'T **Designated Survivor** (S1)
1.00 AM **The Mick**(S1)
2.00 **LA to Vegas** (S1)
2.55 **Grimm** As 8.00pm.
3.40 **The X-Files** (S11)
4.25 **Lip Sync Battle** (S3)
4.50 **Access**
5.00 **Neighbours**
5.30 **to 6.00** AM **Home and Away**

Quest

144 144 172 217 37 114 167

6.00 AM **Lake Escapes**
6.20 **Total Fishing**
7.10 **Mega Shippers**
8.00 **Outback Opal Hunters**
9.00 **Salvage Hunters...**
10.00 **Wheeler Dealers**
11.00 **Salvage Hunters...**
12.00 NOON **Scrap Kings**
1.00 PM **Opal Hunters**
2.00 **Deadliest Catch**
3.00 **Wheeler Dealers**
4.00 **Salvage Hunters...**
5.00 **Scrap Kings**
6.00 **Wheeler Dealers**
7.00 **Outback Opal Hunters**
8.00 **Salvage Hunters**
9.00 **Wheeler Dealers**
10.00 **Fantomworks** NEW EDITION
11.00 **FIM Endurance World Championship**
12.00 M'T **Wheeler Dealers**
1.00 AM **Chasing Classic Cars**
2.00 **Deadliest Drivers**
3.00 **Destroyed in Seconds**
4.00 **American Loggers**
5.00 **to 6.00** AM **Overhaulin'**

+1 hour 244 173 76 168

Quest Red

149 215 38 169

6.00 AM **Say Yes to the Dress**
6.25 **Say Yes... Atlanta**
7.00 **Bondi Vet**
8.00 **Animal Cops Houston**
10.00 **Money for Nothing**
11.00 **Forensic Detectives**
12.00 NOON **Disappeared**
1.00 PM **I Found the Gown**
2.00 **Say Yes to the Dress**
4.00 **Say Yes... Bridesmaids**
5.00 **Say Yes to the Dress**
6.00 **Salvage Hunters**
7.00 **Money for Nothing**
8.00 **My 600lb Life**
9.00 **Village of the Damned** NEW EDITION
10.00 **Paranormal Lockdown**
11.00 **FBI Files**
12.00 M'T **Forensic Detectives**
1.00 AM **Murder on CCTV**
2.00 **Murder Comes to Town**
3.00 **FBI Files**
3.50 **Animal Cops Phoenix**
4.40 **Bondi Vet**
5.30 **to 6.00** AM **Say Yes to the Dress**

+1 hour 249 84 170

Really

142 128 17 160

6.00 AM **Home Away from Home**
7.00 **Teleshopping**
8.00 **Homes Under the Hammer** Double bill.
10.00 **Countryside 999**
11.00 **DIY SOS**
12.00 NOON **Escape to the Country** Double bill.
2.00 PM **Fantasy Homes by the Sea** In Florida.
3.00 **Homes Under the Hammer** In London.
4.00 **Most Haunted**
6.00 **Celebrity Antiques Road Trip** Double bill.
8.00 **Antiques Road Trip**
9.00 **Embarrassing Bodies**
10.00 **Cold Valley** NEW EDITION
11.00 **Helicopter ER**
12.00 M'T **Born to Kill?**
1.00 AM **Crime Stories**
2.00 **Teleshopping**
4.00 **Ghost Adventures**
4.50 **Trust Me, I'm a Dealer**
5.15 **to 6.00** AM **Give a Dog a Home**

Sony Crime

157 193 143

7.00 AM **CSI** (S13)
10.00 **Fatal Attraction**
11.00 **Body of Evidence**
1.00 PM **48 Hours: Mystery**
2.00 **Fear Thy Neighbour**
3.00 **The Glades** (S3)
4.00 **Person of Interest** (S4)
5.00 **CSI** 12&13/22. (S13)
7.00 **CSI** *Exile:* 14/22. A famous Cuban singer's sister is murdered. (S13)
8.00 **Hustle** *As One Flew Out, One Flew In:* 1/6. Danny takes charge of the latest con. (S4)
9.00 **Deadly Women** Three cases involving cold-hearted females. **10.00** The story of a call girl who struggled to meet her husband's sadistic demands.
11.00 **Fear Thy Neighbour**
12.00 M'T **Fatal Attraction**
1.00 AM **Deadly Women**
3.00 **to 4.00** AM **Body of Evidence**

+1 hour 257

5SELECT

159 152 55 133

9.10 AM **Cagney & Lacey**
10.00 **Nightmare Tenants, Slum Landlords**
11.00 **The Dog Rescuers**
12.00 NOON **Paddington Station 24/7**
1.00 PM **Cruising with Jane McDonald**
2.00 **GPs: Behind Closed Doors** Double bill.
4.00 **Yorkshire Vet at the Great Yorkshire Show**
5.00 **The Dog Rescuers**
6.00 **GPs: Behind Closed Doors** Double bill.
8.00 **Yorkshire Vet at Easter**
9.00 **Myra Hindley: The Untold Story**
10.00 **Shannon Matthews: The Mother's Story**
11.00 **Fritzl – The Monster: 10 Years On**
12.00 M'T **Nightmare Tenants, Slum Landlords**
1.00 AM **On Benefits**
2.00 **Rome: Rebirth of Rome**
3.00 **to 4.00** AM **Jack the Ripper: Missing Evidence**

5Spike

150 154 31 141

9.00 AM **Knight Rider**
11.05 **Can't Pay? We'll Take It Away!** Debt collection.
12.05 PM **Police Interceptors**
1.05 **FILM Yellow Sky** Western. (1948, b/w, PG, 98min) ★★★
3.10 **FILM The Restless Breed** Western. (1957, PG, 86min) ★★
5.00 **The A-Team** (S3)
7.00 **Police Interceptors** The officers chase a lorry across three counties. **8.00** The unit chases a drug dealer.
9.00 **Trucking Hell** A fuel tanker is stranded in an SOS bay on the M25.
10.00 **FILM War** Action thriller. (2007, 18, 98min) ★★
12.05 AM **Idiot TV** SERIES FINALE CCTV clips.
1.05 **Spartacus: Blood and Sand** 12/13. (S1)
2.15 **Criminals: On Camera**
2.50 **to 3.00** AM **Access**

+1 hour 250

True Crime

180 212 68 153

6.00 AM **Psychic Detectives**
9.00 **Haunting Evidence**
1.00 PM **Haunting Evidence**
7.00 **Bait Car: Atlanta** Revealing how the police catch car thieves in the act by arranging bait vehicles equipped with tracking devices and hidden cameras.
9.00 **Prison Wives** The story of a woman trying to secure a prison transfer for her husband. **10.00** How a woman is trying to clear her husband's name.
11.00 **Trace Evidence: Case Files of Dr Henry Lee**
12.00 M'T **Trace Evidence: The Case Files of Dr Henry Lee**
1.00 AM **The Investigators**
3.00 **Speeders**
5.00 **to 6.00** AM **Trace Evidence: The Case Files of Dr Henry Lee**

+1 hour 280 69

TLC

140 140 831 167 168 323 377

6.00 AM **Say Yes to the Dress**
7.00 **Say Yes... Atlanta**
8.00 **Say Yes to the Dress**
9.00 **Say Yes... UK**
10.00 **90 Day Fiancé**
12.00 NOON **My 600lb Life**
2.00 PM **Caribbean Life** NEW EDITIONS
3.00 **My Lottery Dream Home** Double bill.
4.00 **Say Yes to the Dress**
5.00 **Say Yes... Atlanta**
6.00 **Say Yes to the Dress**
7.00 **Say Yes to the Dress: UK** NEW EDITIONS
8.00 NEW SERIES **90 Day Fiancé: The Other Way**
10.00 **Body Bizarre**
11.00 **Dr Pimple Popper**
12.00 M'T **90 Day Fiancé: The Other Way**
2.00 AM **Body Bizarre**
3.00 **Dr Pimple Popper**
4.00 **Caribbean Life**
5.00 **to 6.00** AM **My Lottery Dream Home**

+1 hour 240 169

★★★★★ Excellent ★★★★ Very Good ★★★ Good ★★ Average ★ Poor

Discovery

125 125 822 250 251 322 376

6.00 AM **Supertruckers**
7.00 **Wheeler Dealers**
9.00 **Naked and Afraid XL**
10.00 **Fast N' Loud Revved Up**
11.00 **Wheeler Dealers**
12.00 NOON **Baggage Battles**
1.00 PM **Combat Dealers**
2.00 **Wheeler Dealers**
3.00 **Chasing Classic Cars**
4.00 **Kindig Customs** Dave is dubious about a client's plan.
5.00 **Gold Rush** A huge forest fire threatens Parker's claim.
6.00 **Fast N' Loud Revved Up**

7.00 Supertruckers

7.00 Supertruckers The drivers' skills are tested by challenging loads, beginning with two aircraft wings for Airbus.

8.00 Combat Dealers Bruce buys a rare Sherman tank in Ohio. However, before he sells it on it he wants to boost its authenticity.

9.00 Expedition Unknown Explorer Josh Gates presents from the chambers of an Egyptian excavation site.

10.00 Naked and Afraid NEW EDITION Elite survivalists Matt and Gary are tested by deadly spitting cobras and territorial elephants.

12.00 M'T **Expedition Unknown**
1.00 AM **Supertruckers** As 7pm.
2.00 **Naked and Afraid** As 10pm.
4.00 **to 5.00** AM **Gold Rush** Tony expands his empire with a second dredge. Meanwhile, Parker's new season starts without his grandfather and mentor.

+1 hour 225 252

Animal Planet

162 162 836 256 257 325 378

6.00 AM **Restoration Wild**
7.00 **Pit Bulls & Parolees**
8.00 **Into Alaska**
9.00 **Big Cat Tales**
10.00 **Restoration Wild**
11.00 **Dodo Heroes**
12.00 NOON **Wildest Europe**
1.00 PM **Evan Goes Wild**
2.00 **Animal Cops Philadelphia**
3.00 **The Bronx Zoo**
4.00 **Tanked**
5.00 **Trailblazers**
6.00 **Into Alaska** Bill and Dustin encounter Kodiak bears.

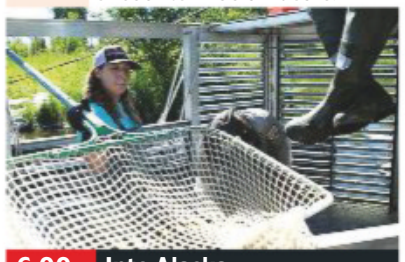

6.00 Into Alaska

7.00 Wildest Islands A look at what makes the Caribbean islands an ideal habitat for more than 800 species of fish.

8.00 Alaskan Bush People An unexpected visit from the mayor of a nearby island could change the face of Browntown for ever.

9.00 Jeremy Wade's Dark Waters Jeremy Wade travels to Tasmania in search of a colossal freshwater beast.

10.00 Animal Cops Philadelphia A dog whose vision was being restricted by its matted fur receives help.

11.00 **Pit Bulls & Parolees**
12.00 M'T **I Was Prey**
1.00 AM **Animal Cops Philly**
2.00 **Wildest Islands** As 7.00pm.
3.00 **Alaskan Bush People**
3.50 **Jeremy Wade's Dark Waters**
4.40 **Meet the Penguins**
5.10 **to 6.00** AM **Crikey! It's the Irwins**

+1 hour 262 258

Nat Geographic

129 129 824 266 268 317 373

8.00 AM **WW2: Hell Under the Sea**
9.00 **Car SOS** A Mini Cooper.
10.00 **Air Crash Investigation**
11.00 **Nazi Megastructures**
12.00 NOON **Supercar Megabuild**
1.00 PM **Air Crash Investigation**
2.00 **War Heroes of the Skies**
3.00 **Car SOS** A 1972 Ford Escort.
4.00 **Big, Bigger, Biggest** The construction of the transalpine Gotthard Base Tunnel.
5.00 **Air Crash Investigation**
6.00 **Wicked Tuna** Tension takes its toll on some of the crews.

8.00 Superstructures...

7.00 Strippers: Cars for Cash The teams scour look for 1980s hatchbacks, which are profitable on the spare parts market.

8.00 Superstructures: Engineering Marvels SERIES FINALE A look around VW's HQ in Wolfsburg, Germany.

9.00 Wicked Tuna NEW EDITION Word comes in that the fish 170 miles from Gloucester are big and valuable.

10.00 Car SOS Fuzz Townshend and Tim Shaw secretly restore a classic 1960s Mercedes, which the owner had to abandon.

11.00 **Air Crash Investigation: Special Report**
12.00 M'T **Seconds from Disaster**
1.00 AM **Banged Up Abroad: Crime & Punishment**
2.00 **Air Crash Investigation**
3.00 **Wicked Tuna** As 6.00pm.
4.00 **to 5.00** AM **Strippers: Cars for Cash**

+1 hour 229 267

History

130 130 825 270 327 379

6.00 AM **American Pickers**
8.00 **Pawn Stars**
9.00 **In Search Of**
10.00 **Hitler's Circle of Evil**
11.00 **Swamp People**
12.00 NOON **Forged in Fire**
1.00 PM **American Pickers**
2.00 **Pawn Stars**
3.00 **Storage Wars** Four editions.
5.00 **Forged in Fire** Two smiths make a pair of deadly Indian Bagh Nakh weapons. **6.00** Four bladesmiths are tasked with forging the KA-BAR military blade.

9.00 Forged in Fire

7.00 American Pickers The team examines a stash of rare motorcycle parts and a propeller linked to Charles Lindbergh.

8.00 In Search Of Zachary Quinto meets a series of people who claim to have moved through time, as he explores time travel.

9.00 Forged in Fire NEW EDITION The latest bladesmiths battle it out to recreate the legendary Greek Kopis knife.

10.00 Knight Fight The iconic weaponry and armour of King Arthur and the Knights of the Round Table is recreated.

11.00 **Man at Arms: Art of War**
12.00 M'T **The Plane That Led D-Day** With the restoration of the C-47 aircraft complete, relatives of the original crew share their incredible stories.
1.00 AM **In Search Of** As 8.00pm.
2.00 **Forged in Fire**
4.00 **to 6.00** AM **Storage Wars**

+1 hour 230 271

Yesterday

155 129 19 159

6.00 AM **Catching History's Criminals: Forensics Story**
7.10 **Britain's Lost Roman Circus**
8.00 **Time Team**
10.00 **Narrow Escapes of World War Two** As 6.00pm.
11.00 **Viking Dead**
12.00 NOON **Time Team**
2.00 PM **Attenborough's Project: Darwin's Tree of Life**
3.00 **Planet Earth**
4.00 **Forbidden History**
5.00 **Viking Dead**
6.00 **Narrow Escapes of World War Two** Dudley Mason.

11.00 Viking Dead

7.00 Abandoned Engineering Recalling a catastrophic flood in Italy in 1963 that caused the deaths of 2000 people.

8.00 Bangers and Cash NEW EDITION A classic car fan with a love of the Jaguar E-Type sends his dream car to auction.

9.00 Open All Hours Arkwright decides to increase his profits with advertising. **9.40** Granville meets the girl of his dreams after placing an ad in a lonely hearts magazine. **10.20** Arkwright thinks he has got one over on a rival shopkeeper.

11.00 **Viking Dead** A look at the discovery of sites where Vikings had buried treasure.
12.00 M'T **Forbidden History**
1.00 AM **Narrow Escapes of World War Two**
2.00 **to 3.00** AM **Britain's Lost Roman Circus: A Time Team Special**

+1 hour 255 200

Thursday

7 PM 8 PM 9 PM 10 PM

Disc. History

171 262

6.00 AM **Aircraft Stories**
7.00 **Off the Rails**
8.30 **Central Steam**
9.00 **Top Tens**
10.00 **Battlefield**
12.00 NOON **Aircraft Stories**
1.00 PM **Central Steam**
3.00 **Top Tens**
4.00 **Battlefield**
6.00 **Blowing Up History**
7.00 **One Giant Leap: A Neil Armstrong Tribute** The legacy of the astronaut.
8.00 **Secret Space Escapes**
9.00 **Devonport: Inside the Royal Navy**
10.00 **Surviving the Cut**
11.00 **Blowing Up History**
12.00 M'T **World War Two: The Complete History**
1.00 AM **Secret Space Escapes**
2.00 **Battlefield**
4.00 **Top Tens**
5.00 **to 6.00** AM **Blowing Up History**

+1 hour 271 263

Eden

166 245 247 315 389

9.00 AM **Super Vets**
10.00 **David Attenborough's Natural Curiosities**
11.00 **Galapagos**
12.00 NOON **Atlantic: Wildest Ocean on Earth**
1.00 PM **Super Vets**
2.00 **Natural Curiosities**
3.00 **Frontier Borneo**
4.00 **Super Vets**
5.00 **Natural Curiosities**
6.00 **Galapagos**
7.00 **Atlantic: The Wildest Ocean on Earth**
8.00 **Frontier Borneo**
9.00 **Angry Planet**
10.00 **Galapagos**
11.00 **Atlantic: The Wildest Ocean on Earth**
12.00 M'T **Angry Planet**
1.00 AM **Frontier Borneo**
2.00 **Super Vets**
3.00 **Natural Curiosities**
3.50 **Galapagos**
4.40 **Frontier Borneo**
5.30 **to 6.00** AM **Angry Planet**

+1 hour 266 246

WILD

165 165 839 264 265 318 374

8.00 AM **Destination Wild: Indonesia** Triple bill.
11.00 **Snakes in the City**
12.00 NOON **Wild X Files**
1.00 PM **Africa's Deadly Kingdoms** Triple bill.
4.00 **Monster Fish**
6.00 **Caught in the Act**
7.00 **Snakes in the City** A black mamba gets trapped on a roof.
8.00 **Battle for Wolf Valley** Documentary following a wolf pack in Yellowstone over the course of 10 years.
9.00 **The Pack** A pack of wolves reintroduced to Yellowstone.
10.00 **Wild Hunters** A close-up look at the lives of wolves.
11.00 **Snakes in the City**
12.00 M'T **Animals Gone Wild**
2.00 AM **Destination Wild: Indonesia**
3.00 **Snakes in the City**
4.00 **to 5.00** AM **Wild X Files**

History 2

163 273 274 330 390

8.00 AM **Dead Men's Secrets**
10.00 **The Curse of Oak Island: Digging Deeper**
11.00 **Decoding the Past**
12.00 NOON **Ancient Aliens**
2.00 PM **Cities of the Underworld**
3.00 **Dead Men's Secrets**
5.00 **Battles BC**
6.00 **Decoding the Past**
7.00 **Soviet Storm: WWII in the East** A look at the Battle of Stalingrad.
8.00 **Ancient Aliens** Experts investigate ancient tales and accounts of robots. **9.00** Asking whether stories of Gods are more than mythology.
10.00 **Ancient Assassins** The legend of the 'Beautiful Samurai'.
11.00 **Combat Machines**
12.00 M'T **Decoding the Past**
1.00 AM **Ancient Aliens**
3.00 **Cities of the Underworld**
4.00 **to 5.00** AM **Battles BC**

PBS America

174 276 91 155

8.00 AM **The Facebook Dilemma**
9.15 **The Restorers**
10.20 **Body Hunters: The Unknown Soldiers**
11.25 **The Facebook Dilemma**
12.35 PM **Meet the Ancestors Revisited: Stories from the Dark Earth**
1.55 **The Restorers**
3.00 **Body Hunters: The Unknown Soldiers**
4.10 **The Facebook Dilemma**
5.20 **Meet the Ancestors Revisited: Stories from the Dark Earth**
6.40 **The Restorers**
7.50 **Meet the Ancestors Revisited: Stories from the Dark Earth**
9.00 **NEW Cockleshell Heroes** A tale of political and military rivalry.
10.15 **Documenting Hate: New American Nazis**
11.30 **Meet the Ancestors Revisited: Stories...**
12.55 **to 2.00** AM **Cockleshell Heroes**

CI

156 156 835 223 222 328 380

6.00 AM **The First 48**
8.00 **Homicide Hunter**
10.00 **Unusual Suspects**
11.00 **The First 48**
12.00 NOON **Coltrane's Critical Evidence**
1.00 PM **A Town & Country Murder**
2.00 **Nightmare in Suburbia**
3.00 **Homicide Hunter**
4.00 **Unusual Suspects**
5.00 **Homicide: Hours to Kill**
6.00 **The First 48**
7.00 **Homicide Hunter**
8.00 **Killer In Plain Sight**
9.00 **The First 48**
10.00 **Homicide Hunter**
11.00 **The First 48**
12.00 M'T **Britain's Darkest Taboos**
1.00 AM **The First 48**
2.00 **Homicide Hunter**
3.00 **Town & Country Murder**
4.00 **Unusual Suspects**
5.00 **to 6.00** AM **Killer In Plain Sight**

+1 hour 256 224

SKY HD SD | VIRGIN HD | FREEVIEW HD | FREESAT HD | BT HD

THURSDAY Films

Thursday

Sky Premiere

301 301 842 431 401 501

6.00 AM **Genius** As 4.10pm.
8.00 **SuperFly** As 6.00pm.
10.00 **PREMIERE St Agatha** Horror shown at 10.10pm.
12.00 NOON **Crazy Rich Asians** Comedy shown at 8.00pm.
2.10 PM **At First Light** Fantasy. (2018, 12, 90min) ★★★
3.50 **The Top Ten Show 2019**
4.10 **Genius** Drama starring Colin Firth. (2016, 12, 104min) ★★★
6.00 **SuperFly** Crime thriller. (2018, 15, 116min) ★★

10.10 St Agatha

8 PM

8.00 Crazy Rich Asians Comedy starring Constance Wu and Henry Golding. A professor heads to Singapore with her boyfriend, and is surprised to learn he is from an extremely wealthy family. (2018, 12, 120min) ★★★★
SEX ●●● VIOLENCE ●●● LANG ●●●

9 PM

10 PM

10.10 PREMIERE St Agatha Horror starring Sabrina Kern. A pregnant con woman on the run seeks refuge in a convent. (2018, 15, 103min) ★★★
See review, page 19
SEX ●●● VIOLENCE ●●● LANG ●●●

11 PM

12.00 M'T **Mara** Horror thriller. (2018, 18, 98min) ★★
1.50 AM **All Square** Drama. (2018, 15, 93min) ★★★
3.40 **Paradox** Action thriller. (2017, 15, 101min) ★★★
5.30 **to 6.00** AM **The Secret Life of Pets 2: Special**

+1 hour 312 402

Sky Disney

304 304 845 435 405 503

6.15 AM **Homeward Bound: The Incredible Journey** As 3pm.
7.50 **Bao** Animated short.
8.00 **Incredibles 2** As 6.00pm.
10.00 **Planes: Fire & Rescue**
11.30 **Coco** As shown at 8.00pm.
1.20 PM **Blank Cheque** As 10pm.
3.00 **Homeward Bound: The Incredible Journey** (1992)
4.30 **Planes: Fire & Rescue** (2014, U, 84min) ★★★
6.00 **Incredibles 2** Animation. (2018, PG, 118min) ★★★★

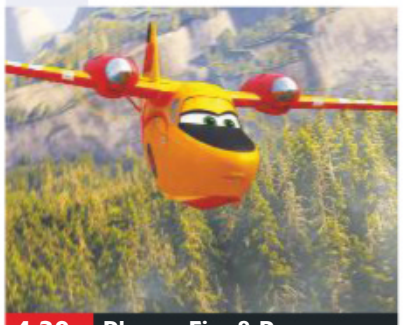
4.30 Planes: Fire & Rescue

8.00 Coco Animated fantasy featuring the voices of Anthony Gonzalez and Gael Garcia Bernal. A boy who longs to be a musician ventures into the land of the dead to find his ancestor. (2017, PG, 102min) ★★★★
SEX ●●● VIOLENCE ●●● LANG ●●●

10.00 Blank Cheque Comedy starring Brian Bonsall. A boy cashes a crook's blank cheque. (1994, PG, 93min) ★★
SEX ●●● VIOLENCE ●●● LANG ●●●

11.40 The Muppet Movie Children's comedy. Kermit, Miss Piggy and the rest of the Muppet gang go to Hollywood in search of stardom. (1979, U, 97min) ★★★
1.25 AM **Tex** Drama. (1982, PG, 103min) ★★★
3.20 **Lion King II: Simba's Pride** Animated adventure sequel. (1998, U, 81min) ★★★
4.50 **to 6.35** AM **The Muppet Movie** As 11.40pm.

Sky Family

305 305 846 436 406 505

6.15 AM **Lego Batman: The Movie – DC Super Heroes Unite**
7.35 **The Smurfs** As 4.40pm.
9.25 **Teen Titans Go! To the Movies** As 6.30pm.
11.00 **Mary and the Witch's Flower**
12.50 PM **National Treasure**
3.05 **Dr Seuss' The Lorax** Animation. (2012, U) ★★★
4.40 **The Smurfs** Adventure. (2011, U, 102min) ★★
6.30 **Teen Titans Go! To the Movies** Cartoon. (2018) ★★★

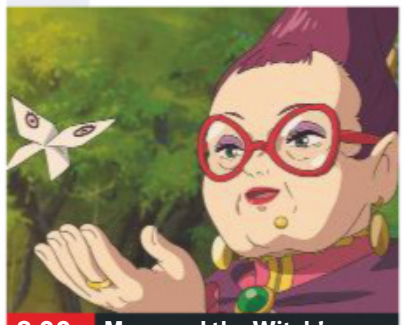
8.00 Mary and the Witch's...

8.00 Mary and the Witch's Flower Animated adventure featuring the voices of Kate Winslet and Jim Broadbent. A strange flower grants a girl magic powers. (2017, U, 99min) ★★★
SEX ●●● VIOLENCE ●●● LANG ●●●

9.50 National Treasure Adventure caper starring Nicolas Cage as a treasure hunter following a series of clues to the whereabouts of the lost fortune of the Knights Templar. (2004, PG, 131min) ★★★★
SEX ●●● VIOLENCE ●●● LANG ●●●

12.05 AM **Zombillenium** Animation. (2017, PG, 78min) ★★★
1.35 **Against the Wild: The Great Elephant Adventure** Drama. (2017, PG, 90min) ★★
3.15 **My Pet Dinosaur** Adventure. (2017, PG, 98min) ★★
5.00 **to 6.00** AM **Lego DC Comics Super Heroes: Justice League vs Bizarro League** (2015)

Sky Action

306 306 847 437 407 502

6.00 AM **The Next Karate Kid** Drama. (1994, PG) ★★
7.55 **Samson** Biblical drama. (2017, 15, 90min) ★
9.50 **Mission: Impossible – Fallout**
12.20 PM **Braveheart** Drama. (1995, 15, 177min) ★★★★
3.20 **S.W.A.T** Action thriller. (2003, 12, 115min) ★★★
5.20 **Deep Impact** Disaster movie. (1998, 12, 123min) ★★★★
7.30 **Mission: Impossible – Fallout** Thriller. (2018, 12) ★★★★

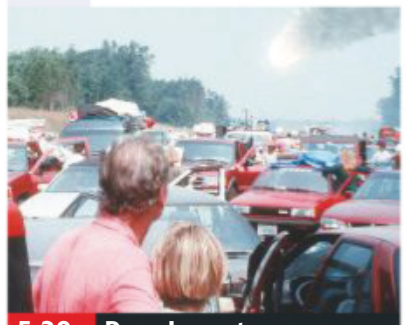
5.20 Deep Impact

Mission: Impossible – Fallout (film started at 7.30pm)
SEX ●●● VIOLENCE ●●● LANG ●●●

10.00 Face/Off Action thriller starring John Travolta and Nicolas Cage. An FBI agent has the face of a comatose terrorist grafted on to his own in order to assume the man's identity. (1997, 18, 133min) ★★★★
SEX ●●● VIOLENCE ●●● LANG ●●●

12.20 AM **Transporter 2** Thriller. (2005, 15, 88min) ★★★
1.55 **Resident Evil: Extinction** Horror. (2007, 15, 90min) ★★
3.35 **Universal Soldier: The Return** Sci-fi. (1999, 18, 83min) ★★
5.05 **to 6.45** AM **Mighty Morphin Power Rangers: The Movie**

Sky Comedy

307 307 848 438 408 506

6.50 AM **Revenge of the Nerds** Comedy. (1984, 18, 90min) ★
8.30 **Social Animals** Comedy. (2018, 15, 90min) ★★
10.00 **The Little Hours** Comedy. (2017, 15, 90min) ★★
11.35 **Blockers** As 8.00pm.
1.25 PM **Blades of Glory** As 10pm.
3.05 **Bean** Comedy. (1997) ★★★
4.45 **Mr Bean's Holiday** Comedy. (2007, PG, 89min) ★★★
6.20 **Pitch Perfect 3** Comedy. (2017, 12, 93min) ★★★

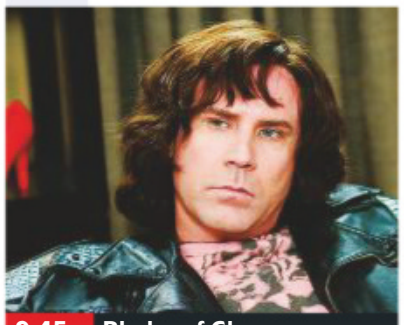
9.45 Blades of Glory

8.00 Blockers Comedy with Leslie Mann and John Cena. Three parents try to stop their daughters from losing their virginity on prom night. (2018, 15, 102min) ★★★★
SEX ●●● VIOLENCE ●●● LANG ●●●

9.45 Blades of Glory Slapstick sports comedy starring Will Ferrell and Jon Heder. Two ice skating rivals team up as the first all-male figure skating pair in history. (2007, 12, 93min) ★★★
SEX ●●● VIOLENCE ●●● LANG ●●●

11.30 **Father Figures** Comedy. (2017, 15, 113min) ★★
1.30 AM **Team America: World Police** Action comedy. (2004, 15, 98min) ★★★★
3.15 **O Brother, Where Art Thou?** Offbeat period comedy from the Coen brothers. (2000, 12, 106min) ★★★★
5.10 **to 7.00** AM **Did You Hear About the Morgans?** Comedy starring Hugh Grant. (2009, PG, 99min) ★★★

Sky Hits

302 302 843 433 403

7.15 AM **The Beguiled** Drama. (2017, 15, 93min) ★★★★
9.00 **The Disaster Artist** Comedy drama. (2017, 15) ★★★★
11.00 **The Pirates of Somalia** Drama. (2017, 15, 116min) ★★★
1.00 PM **The Greatest Showman**
3.00 **Lady Bird** Comedy drama. (2017, 15, 94min) ★★★★★
4.45 **American Made** Biopic. (2017, 15, 115min) ★★★

Sky Superhero

303 303 844 434 404 508

6.50 AM **JLA Adventures: Trapped In Time** Animation. (2014) ★★
7.55 **Superman/Batman: Public Enemies** Animation. (2009) ★★
9.10 **Green Lantern** As 6.00pm.
11.10 **Black Panther** As 8.00pm.
1.25 PM **G.I. Joe: The Rise of Cobra**
3.25 **Superman Vs. The Elite** (2012)
4.45 **Lego Batman: The Movie – DC Super Heroes Unite** (2013)
6.00 **Green Lantern** (2011) ★★

TCM

315 315 854 415 416 512

6.00 AM **Hollywood's Best Film Directors** With Ron Howard.
6.25 **Anatomy of a Murder** Drama. (1959, b/w, 12) ★★★★★
9.30 **The Walking Hills** (1949)
11.10 **Rebel Without a Cause** Drama. (1955, PG, 111min) ★★★★★
1.30 PM **Oregon Passage** (1957)
3.10 **The Fastest Gun Alive** (1956)
5.00 **The Wild Westerners** Western. (1962, U, 70min) ★★

Talking Pictures

328 445 81 306

6.00 AM **The Siege of Pinchgut** Thriller. (1959, b/w, PG) ★★★
8.05 **June Allyson** Drama series.
8.35 **Bottoms Up!** (1959, U) ★★
10.15 **Duel in the Jungle** (1954)
12.15 PM **Diamond City** (1949) ★★
2.00 **Rumpole of the Bailey**
3.00 **I'm All Right, Jack** Comedy. (1959, b/w, U, 105min) ★★★
5.00 **Shadows** Drama series.
5.30 **Play It Cool** (1962) ★★

Horror

317 149 70 138

8.00 AM **Lost in Space**
9.00 **Star Trek: Deep Space Nine**
10.00 **Star Trek** 4/26. (S2)
11.00 **F6 Twister** (2012, PG) ★★
12.50 PM **Horror Highlights**
1.00 **2012: Supernova** (2009) ★★
2.50 **Horror Highlights**
3.00 **Andromeda** Sci-fi drama.
4.00 **The Philadelphia Experiment**
5.50 **Horror Highlights**
6.00 **Star Trek** 5/26. (S2)

primetime

6.45 **Solo: A Star Wars Story** Sci-fi adventure starring Alden Ehrenreich. A headstrong pilot gets mixed up with a bunch of mercenaries while attempting to appease a crime lord. (2018, 12, 135min) ★★★★
9.00 **The Greatest Showman** Musical biopic starring Hugh Jackman and Zac Efron. A former bank clerk attempts to create and develop his New York circus in the mid-1800s. (2017, PG, 102min) ★★★★

10.50 **Atomic Blonde** Spy thriller. (2017, 15, 115min) ★★★★
12.55 AM **Serenity** Thriller. (2019, 15, 106min) ★★★
2.50 **The 15:17 to Paris** Thriller. (2018, 15, 94min) ★★★
4.35 **to 6.10** AM **The Emoji Movie** Animation. (2017, U, 86min) ★

8.00 **Black Panther** Action adventure starring Chadwick Boseman. The new ruler of a hidden African nation faces a challenge for his throne. (2018, 12, 134min) ★★★★
10.20 **Batman v Superman: Dawn of Justice** Action fantasy starring Ben Affleck and Henry Cavill. The two superheroes' mutual distrust leads them into a battle to the death manipulated by an evil billionaire. With Amy Adams. (2016, 12, 164min) ★★

1.05 AM **G.I. Joe: The Rise of Cobra** Thriller. (2009, 12) ★★★
3.10 **X-Men Origins: Wolverine** Fantasy. (2009, 12) ★★★
5.05 **to 6.30** AM **LEGO DC Comics Superheroes: Justice League – Gotham City Breakout** Animation. (2016, U) ★★

6.30 **Mr Deeds Goes to Town** Classic Frank Capra comedy starring Gary Cooper as a country bumpkin who inherits a fortune and decides to give it away. With Jean Arthur. (1936, b/w, U, 118min) ★★★★★
9.00 **Maximum Risk** Action thriller starring Jean-Claude Van Damme. A French policeman travels to New York to solve the murder of the twin brother he never knew he had. (1996, 18, 101min) ★★

11.05 **The Game** Mystery thriller. (1997, 15, 128min) ★★★
1.35 AM **Ocean's 11** Caper comedy. (1960, PG, 122min) ★★★
4.00 **to 6.00** AM **Hollywood's Best Film Directors** Four editions.

+1 hour 316 417

7.10 **The Headless Ghost** Spooky comedy with Richard Lyon and David Rose. Three students visiting a haunted castle are sent on a mission by a headless spirit. (1959, U, 62min) ★
8.30 **Public Eye** Drama series.
9.30 **The Go-Between** Period drama starring Julie Christie. A young boy becomes involved in the secret love affair between the daughter of a wealthy family and a local farmer. (1970, PG, 110min) ★★★★★

11.50 **The Whole Truth** Murder mystery with Stewart Granger. (1958, b/w, PG, 85min) ★★★
1.30 AM **The Gentle Touch**
2.30 **Not Tonight, Darling** Adult drama. (1971, 18, 88min) ★★
4.15 **to 6.00** AM **A Place to Go** Drama. (1963, b/w, PG) ★★★

7.00 **Star Trek: Deep Space Nine**
8.00 **Earth: Final Conflict**
9.00 **Nightworld** Horror starring Jason London. A man bites off more than he can chew when a malevolent force is uncovered. (2017, 15, 92min) ★★
10.55 **Shrooms** Irish horror movie starring Lindsey Haun and Jack Huston. A group of students take some magic mushrooms and are then bumped off one-by-one by an unseen killer. (2006, 18, 80min) ★

12.40 AM **The Wicker Man** Thriller remake of the 1973 British classic. (2006, 15, 102min) ★
2.40 **to 4.20** AM **Stephen King's Cat's Eye** Horror compendium. (1984, 15, 90min) ★★

+1 hour 318 202 139

★★★★★ Excellent ★★★★ Very Good ★★★ Good ★★ Average ★ Poor

Sky Thriller

309 309 850 | 439 409 | 509

6.45 AM **Hoffa** (1992, 15) ★★
9.10 **Blood Brother** Crime thriller. (2018, 15, 90min) ★
10.50 **John Q** Medical drama. (2002, 15, 116min) ★★
12.45 PM **Red Sparrow** As 9pm.
3.05 **Extremely Wicked, Shockingly Evil, and Vile** Drama. (2019, 15) ★★★★
5.00 **The Snowman** Crime drama. (2017, 15, 109min) ★★
7.00 **RocknRolla** Comedy thriller. (2008, 15, 114min) ★★

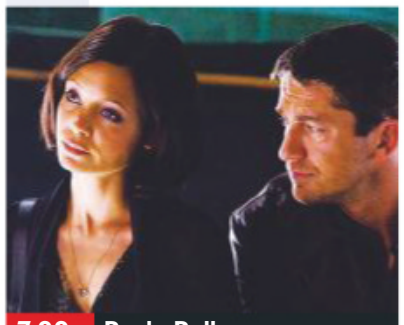
7.00 RocknRolla

7.00 **RocknRolla** (film started at 7.00pm)
SEX ●●● VIOLENCE ●●● LANG ●●●

9.00 **Red Sparrow** Spy thriller starring Jennifer Lawrence. A ballerina is recruited to a Russian intelligence service, where she is forced to use her body as a weapon. (2018, 15, 140min) ★★★
SEX ●●● VIOLENCE ●●● LANG ●●●

11.20 **Anon** Sci-fi with Clive Owen. In a world without crime, a detective meets a woman who threatens their security. (2018, 15, 110min) ★★★
1.10 AM **Monsters and Men** Thriller. (2018, 15, 96min)
2.55 **Danger One** Comedy. (2018, 15, 101min) ★★
4.45 **to 6.30** AM **Sam Churchill: Search for a Homeless Man** Thriller with John Schneider. (1997, PG, 88min) ★★

Sky Julia Roberts

308 308 849 | 440 410 | 511

7.40 AM **My Best Friend's Wedding** As 3.55pm.
9.35 **The Mexican** As 5.50pm.
11.45 **Pretty Woman** As 8.00pm.
1.50 PM **Steel Magnolias** Comedy shown at 10.05pm.
3.55 **My Best Friend's Wedding** Romantic comedy. (1997, 12, 104min) ★★★★
5.50 **The Mexican** Action comedy with Brad Pitt, Julia Roberts and James Gandolfini. (2001, 15, 123min) ★★

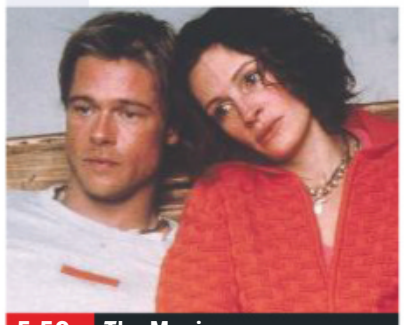
5.50 The Mexican

8.00 **Pretty Woman** Romantic comedy starring Julia Roberts and Richard Gere. A multi-millionaire businessman and a Hollywood Boulevard hooker fall in love. (1990, 15, 117min) ★★★★
SEX ●●● VIOLENCE ●●● LANG ●●●

10.05 **Steel Magnolias** Comedy drama about the friendship of six very different Louisiana women, starring Sally Field, Shirley MacLaine, Julia Roberts, Dolly Parton, Olympia Dukakis and Daryl Hannah. (1989, PG, 115min) ★★★★
SEX ●●● VIOLENCE ●●● LANG ●●●

12.10 AM **My Best Friend's Wedding** As 3.55pm.
2.05 **Erin Brockovich** Drama. (2000, 15, 133min) ★★★★
4.25 **to 6.00** AM **The Ant Bully** Cartoon. (2006, U) ★★★★

Sky Sci-Fi/Horror

310 310 851 | 441 411 | 507

6.00 AM **Flatliners** Sci-fi drama. (2017, 15, 109min) ★★
7.55 **Avatar** Fantasy adventure. (2009, 12, 162min) ★★★★
10.40 **War for the Planet of the Apes** As shown at 6.30pm.
1.05 PM **Rampage** As 9.00pm.
3.00 **A Quiet Place** As 11.00pm.
4.35 **Annabelle: Creation** Horror. (2017, 15, 109min) ★★★
6.30 **War for the Planet of the Apes** Fantasy adventure. (2017, 12, 140min) ★★★★

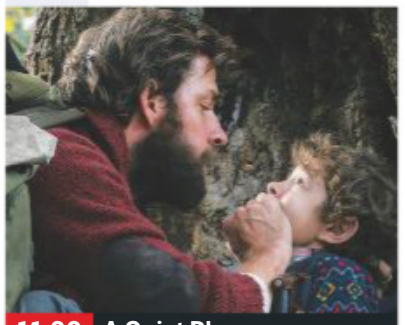
11.00 A Quiet Place

War for the Planet of the Apes (film started at 6.30pm)
SEX ●●● VIOLENCE ●●● LANG ●●●

9.00 **Rampage** Fantasy adventure starring Dwayne Johnson. When three animals become infected with a pathogen, a primatologist and a geneticist try to stop them from destroying Chicago. (2018, 12, 107min) ★★★
SEX ●●● VIOLENCE ●●● LANG ●●●

11.00 **A Quiet Place** Horror thriller starring Emily Blunt. (2018, 15, 90min) ★★★★
12.45 AM **Incident in a Ghostland** Horror starring Crystal Reed. (2018, 18, 95min) ★★★
2.20 **I Still Know What You Did Last Summer** Horror thriller sequel. (1998, 18, 98min) ★
4.05 **to 6.00** AM **Star Trek III – The Search for Spock** Sci-fi adventure. (1984, PG, 105min) ★★

Sky Select

311 311 852 | 442 412 | 510

6.35 AM **Body of Lies** Thriller. (2008, 15, 128min) ★★★★
8.45 **Growing Up Smith** Comedy. (2015, 12, 98min) ★★★
10.35 **The Whiskey Bandit** Drama. (2017, 15, 126min) ★★★
12.50 PM **The Ladykillers** Comedy. (2004, 15, 104min) ★★★
2.40 **The Omen** Horror. (1976, 15, 111min) ★★★★★
4.40 **Who We Are Now** Drama. (2017, 15, 95min) ★★★★
6.25 **Daphne** (2017, 15) ★★★★

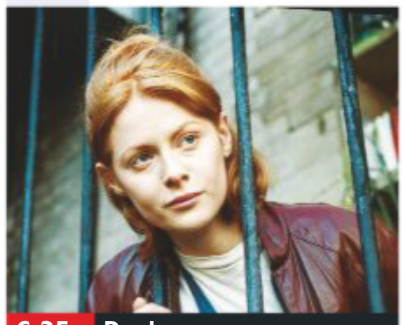
6.25 Daphne

8.00 **Gran Torino** Drama directed by and starring Clint Eastwood. A bigoted widower is forced to confront his own prejudices after he is reluctantly drawn into the lives of his immigrant neighbours. (2008, 15, 116min) ★★★★
SEX ●●● VIOLENCE ●●● LANG ●●●

10.00 **Hostiles** Western drama starring Christian Bale. In 1892, an army captain is ordered to escort a dying Native American chief to his homeland. With Rosamund Pike. (2017, 15, 130min) ★★★★
SEX ●●● VIOLENCE ●●● LANG ●●●

12.15 AM **Inglourious Basterds** Darkly comic World War Two action movie. (2009, 18, 152min) ★★★★
2.50 **More** Drama. Subtitled. (2017, 18, 115min) ★★★
4.45 **to 6.45** AM **After the Storm** Comedy drama. (2016, PG, 118min) ★★★★

Film4

313 313 853 | 428 429 | 14 | 300

■ **Films start at 11.00am**
11.00 AM **A Day to Remember** Comedy with Stanley Holloway. (1953, b/w, U, 92min) ★★
12.50 PM **3.10 to Yuma** Western. (1957, b/w, PG) ★★★★
2.45 **12 Angry Men** Drama. (1957, b/w, U, 95min) ★★★★★
4.40 **Yangtse Incident** Fact-based naval adventure. (1956, b/w, PG, 113min) ★★★
6.40 **Men in Black 3** Sci-fi sequel. (2012, PG, 105min) ★★★★

9.00 Journeyman

Men in Black 3 (film started at 6.40pm) — 8 PM
SEX ●●● VIOLENCE ●●● LANG ●●●

9.00 **PREMIERE Journeyman** Boxing drama starring Paddy Considine. A world champion boxer suffers a serious head injury during a fight that leaves him with brain damage. (2017, 15, 92min) ★★★★ — 9 PM
See review, page 23
SEX ●●● VIOLENCE ●●● LANG ●●●

10.50 **Snake Eyes** Supsense thriller starring Nicolas Cage as a cop trying to unravel a conspiracy after a politician is assassinated at a boxing match. (1998, 15, 98min) ★★★ — 10 PM
SEX ●●● VIOLENCE ●●● LANG ●●●

12.55 **to 3.40** AM **American Hustle** Crime drama starring Christian Bale and Bradley Cooper. (2013, 15, 135min) ★★★★★ — 11 PM

+1 hour 314 430 45 301

True Movies

319 424 62 303

6.00 AM **Highway to Heaven**
7.00 **The Waltons** Double bill.
9.00 **The Waiting Game** Romantic thriller. (2001, PG, 90min) ★★
11.00 **Sherlock Holmes and the Leading Lady** Mystery.
1.00 PM **Highway to Heaven**
3.00 **Carolina Moon** Romantic thriller with Claire Forlani.
5.00 **Tribute** Romantic mystery drama with Brittany Murphy.

7.00 **Heaven & Hell: North & South, Book III** 1&2/6. Historical drama set in the aftermath of the American Civil War as two lifelong friends return home. Stars Philip Casnoff.
8.50 **Riding in Cars with Boys** Biographical comedy drama starring Drew Barrymore as a one-time teenage mother who struggles to fulfil her ambitions as a writer from the mid-1960s to the 1980s. With Steve Zahn. (2001, 12, 131min) ★★
11.10 **Roots: The Next Generation**
1.00 AM **The Waltons** Double bill.
3.00 **The Agatha Christie Hour**
4.00 **Agatha Christie's Partners in Crime** *An Unbreakable Alibi.*
5.00 to 6.00 AM **Highway to Heaven**

+1 hour 320 303 304

Sony Movies

321 425 32 302

9.00 AM **Demons from Her Past** Thriller. (2007, 15, 93min) ★★
11.05 **Stolen Daughter** Crime drama. (2015, PG, 105min) ★★
1.00 PM **The Great Los Angeles Earthquake** 1&2/2. Disaster drama starring Joanna Kerns as a seismologist who predicts an earthquake is about to strike LA.
5.10 **The Covenant** Teen witchcraft thriller. (2006, 12, 97min) ★

7.05 **Secret Window** Thriller based on the novella by Stephen King, starring Johnny Depp as a writer who finds himself accused of plagiarism by a menacing stranger. With John Turturro. (2004, 12, 96min) ★★★
9.00 **Equilibrium** Sci-fi action thriller starring Christian Bale and Taye Diggs. In a post-World War Three nation where it is illegal to have feelings, an army officer rebels against the system. (2002, 15, 107min) ★★★
11.15 **Resident Evil: Afterlife** Sci-fi. (2010, 15, 96min) ★★★
1.10 AM **The 5th Wave** Sci-fi. (2015, 15, 112min) ★★
3.40 **to 6.00** AM **The Golden Voyage of Sinbad** (1973) ★★★

+1 hour 322

Movies 24

325 419 513

7.00 AM **All of My Heart: Inn Love** Romance. (2017, PG) ★★
9.00 **The Good Witch** Family drama. (2007, PG, 89min) ★★
11.00 **A Midnight Kiss** (2018) ★★
1.00 PM **A Summer to Remember** Comedy. (2018, PG) ★★
3.00 **Sun, Sand and Romance** Drama. (2017, PG, 90min) ★★
5.00 **Signed, Sealed, Delivered: To the Altar** Drama. (2018) ★★

7.00 **Love to the Rescue** Romance starring Nikki Deloach. Two single parents are drawn together when their children want to adopt the same rescue dog. (2019, PG, 120min) ★★
9.00 **Good Witch** Spending time helping John leads Cassie to ponder on her past. **10.00** Cassie's guest Dan still insists that he is seeing ghosts at Grey House. Meanwhile, the whole town gets together to spring a surprise on Martha.
11.00 **Murder Most Medieval: Garage Sale Mystery** Whodunit.
1.00 AM **The Birthday Wish** Drama. (2017, PG, 84min) ★★
3.00 **to 5.00** AM **Sun, Sand and Romance** As 3.00pm.

+1 hour 326 420

Movies4Men

323 426 40 305

6.00 AM **Never a Dull Moment** Comedy. (1950, b/w, U) ★★
7.45 **Gone in 60 Seconds** (1974)
9.35 **The Set Up** (1949) ★★★★
11.05 **A Bullet for Sandoval** (1969)
1.00 PM **Relentless** Western. (1948, PG, 92min) ★★
2.55 **Pathfinders: In the Company of Strangers** War adventure. (2011, 12, 97min) ★★
4.50 **The Battle of Britain**

7.10 **Titanic 2** Action adventure starring Bruce Davison. History repeats itself in this unofficial sequel to the 1997 blockbuster set one hundred years after the original sinking of the *Titanic*. (2010, 12, 90min) ★★
9.00 **Butterfly on a Wheel** Psychological thriller starring Pierce Brosnan. A couple's perfect life is destroyed by a psychopath whose first move is to kidnap their daughter. (2007, 15, 95min) ★
10.55 **Code of Honor** Action thriller with Steven Seagal and Craig Sheffer. (2016, 15, 106min) ★★
1.00 AM **Phantom** Cold War action drama. (2013, 15, 94min) ★★
3.00 **to 4.00** AM **Allied Armour**

+1 hour 324 48

FILMS ON OTHER CHANNELS

6pm TILL LATE

6.15 PM **Fatal Defense** *Paramount Network* Thriller starring Ashley Scott and David Cade. ★★
9.00 **Terminator 3: Rise of the Machines** *Sky1* Sci-fi action thriller sequel. ★★★
9.00 **Bronson** *AMC* Prison drama starring Tom Hardy. ★★★
9.00 **Priest** *Syfy* Post-apocalyptic fantasy thriller. ★★★
9.00 **Indiscretion** *Lifetime* Drama starring Mira Sorvino. ★★
10.00 **Scarface** *ITV4* Crime thriller starring Al Pacino. ★★★★
10.00 **War** *5Spike* Action thriller starring Jason Statham. ★★
10.00 **The Twilight Saga: Eclipse** *5STAR* Supernatural romance starring Kristen Stewart. ★★★
10.00 **Get Him to the Greek** *Comedy Central* Comedy starring Jonah Hill and Russell Brand. ★★
10.50 **The Singing Detective** *AMC* Musical drama. ★★★
10.50 **Heat** *Syfy* Crime thriller starring Robert De Niro. ★★★★★
12.25 AM **Shaun of the Dead** *ITV2* British horror comedy. ★★★★
12.55 **Michael Clayton** *AMC* ★★★★
4.00 **Mind Blown** *Syfy* Thriller. ★★

Thursday

Sky Sports Main Event

401 401 855 | 511 501 | 402 437

6.00 AM **Good Morning Sports Fans Bitesize** The latest sports news.
7.00 **Good Morning Sports Fans** News and views on today's early stories, a look at the back pages and a sporting weather forecast.
7.30 **Cricket World Cup Centre** The latest news from the tournament.
8.00 **Good Morning Sports Fans** News and views on today's early stories, a look at the back pages and a tip on today's racing.
10.00 LIVE **ICC Cricket World Cup India v New Zealand.** Coverage of the group-stage match from Trent Bridge in Nottingham.
7.00 PM LIVE **Women's International One-Day Cricket England v West Indies.** Coverage of the third and final match in the series, which takes place at the CloudFM County Ground in Chelmsford.
9.30 LIVE **US Open Golf** Coverage of the opening day's play from Pebble Beach Golf Links in California, which will begin with America's Brooks Koepka as the reigning champion.
3.00 to 6.00 AM **Sky Sports News**

Sky Sports Premier League

402 402 856 | 512 502

6.00 AM **PL Greatest Games**
7.00 **Premier League Highlights**
9.00 **Premier League 100 Club**
10.00 **Premier League Years**
12.00 NOON **Premier League Best Goals** Memorable strikes from the Premier League era.
1.00 PM **Premier League Years**
3.00 **Premier League Best Goals**
4.00 **PL Greatest Games**
5.00 **Premier League 100 Club**
6.00 **Premier League Years** A look back at classic games, infamous blunders and moments of skill from the 2008/2009 season.
8.00 **Premier League Highlights** Back-to-back top-flight action.
10.00 **PL Greatest Games** Manchester City v Liverpool from 2015.
10.15 Action from Manchester United v Liverpool in 1995.
10.30 Action from Liverpool v Manchester United in 1997.
10.45 Action from Liverpool v Manchester United in 2001.
11.00 **Gary Neville's Soccerbox**
11.30 **Premier League Best Goals**
1.00 AM **Premier League Years**
3.00 **PL Greatest Games**
4.00 **Premier League Best Goals**
5.30 to 6.00 AM **PL 100 Club**

Sky Sports Football

403 403 857 | 513 503

6.00 AM **EFL Greatest Games**
7.00 **Football's Greatest Players**
8.00 **Football Countdowns**
9.00 **Football Years**
10.00 **EFL Play-Off Final Highlights**
11.00 **One2Eleven**
11.30 **Football's Greatest Players**
12.00 NOON **EFL Greatest Games**
12.30 PM **SPFL Greatest Games**
1.00 **Football Countdowns**
2.00 **Football Years**
3.00 **EFL Play-Off Final Highlights**
4.00 **Football's Greatest Players**
5.00 **EFL Greatest Games**
5.30 **SPFL Greatest Games**
6.00 **Football Countdowns**
7.00 **Euro 2020 Qualifiers Round-up Show**
8.00 **Merse Meets Michael Carrick**
9.00 **Euro 2020 Round-up Show**
10.00 **EFL Play-Off Final Highlights**
11.00 **Euro 2020 Round-up Show**
12.00 M'T **Football Years**
1.00 AM **Football Countdowns**
2.00 **SPFL Greatest Games**
2.30 **One2Eleven**
3.00 **EFL Play-Off Final Highlights**
4.00 **EFL Greatest Games**
4.30 **Football Countdowns**
5.00 **Football's Greatest Players**
5.30 to 6.00 AM **Football Years**

Sky Sports Cricket World Cup

404 404 858 | 514 504

6.00 AM **World Cup Bitesize**
6.15 **Women's International One-Day Cricket**
7.15 **World Cup Bitesize**
7.30 **Cricket World Cup Centre**
8.00 **Women's International One-Day Cricket**
9.00 **ICC Cricket World Cup**
10.00 LIVE **ICC Cricket World Cup India v New Zealand.** The group-stage match at Trent Bridge.
7.00 PM **World Cup Bitesize**
7.15 LIVE **Women's International One-Day Cricket England v West Indies.** The final game of the series from the CloudFM County Ground in Chelmsford.
9.30 **ICC Cricket World Cup**
10.30 **Women's International One-Day Cricket**
11.30 **World Cup Bitesize**
11.45 **ICC Cricket World Cup**
12.45 AM **World Cup Bitesize**
1.00 **Women's International One-Day Cricket**
2.00 **ICC Cricket World Cup**
3.00 **World Cup Bitesize**
3.15 **Women's International One-Day Cricket**
4.15 **ICC Cricket World Cup**
5.15 to 6.00 AM **Highlights**

Sky Sports Golf

405 405 859 | 515 505

6.00 AM **PGA Tour Champions**
7.00 **Inside the PGA Tour**
7.30 **Golfing World**
8.00 **US Open Golf: On the Range**
9.00 **PGA Tour Champions**
10.00 **US Open Golf: On the Range**
11.00 **PGA Tour Champions**
12.00 NOON **US Open Golf: On the Range** As shown at 2.00pm.
1.00 PM **US Open Official Films** A look back at the 2008 staging of the Major, held at the Torrey Pines South Course in San Diego.
2.00 **US Open Golf: On the Range** The players prepare for this year's third Major, which is being staged at Pebble Beach Golf Links.
3.00 LIVE **US Open Golf** Coverage of the opening day's play from Pebble Beach Golf Links in California, which will begin with America's Brooks Koepka as the reigning champion.
8.00 LIVE **US Open Golf** Further coverage of the opening day's play from Pebble Beach Golf Links.
3.30 AM **PGA Tour Profiles** A look at the careers of leading golfers.
5.00 **Chronicles of a Champion Golfer** Profiles of leading golfers.
5.30 to 6.00 AM **PGA Tour Profiles**

BT Sport 1

413 413 867 | 527 | 408 430

6.00 AM **IPL** Action from Delhi Capitals v Kings XI Punjab.
7.00 **IPL** Sunrisers Hyderabad v Kolkata Knight Riders.
8.00 **IPL** Royal Challengers Bangalore v Chennai Super Kings.
9.00 **IPL** Action from Rajasthan Royals v Delhi Capitals.
10.00 **The WRC Magazine**
10.30 **Premier League: Best Goals**
1.30 PM LIVE **WTA Tennis** Day four of the Libema Open from Den Bosch in the Netherlands.
5.30 **Formula E: Street Racers**
6.00 **Premier League World**
6.30 **Rocky & Wrighty: From Brockley To The Big Time**
8.00 **AFL** Action from Adelaide Crows v Richmond Tigers.
10.00 **Euroformula Open Championship** From Belgium.
11.00 **International GT Open Championship** From Belgium.
12.30 AM LIVE **CFL Hamilton Tiger-Cats v Saskatchewan Roughriders.** Coverage of the opening match of the season, held at Tim Horton Field in in Hamilton, Canada. Kick-off **12.30am**.
3.30 **Mobil 1: The Grid**
4.00 to 6.00 AM **AFL**

BT Sport 2

414 414 868 | 528 | 409 431

6.00 AM **AFL** Collingwood v Melbourne.
8.00 **Fan TV – Call Yourself a Fan**
10.00 **Premier League Tonight: Best Of** Highlights of the series.
10.30 LIVE **AFL Adelaide Crows v Richmond.** Coverage of the match from the 13th round of fixtures, held at the Adelaide Oval. Bounce-up **10.50am**.
1.30 PM **National League Season Review** A look back at the 2018/2019 campaign.
2.30 **BT Sport Score: Best Of**
3.00 **Hockey** Triple bill of action.
6.00 LIVE **Men's Hockey Spain v Australia.** Coverage of the Men's FIH Hockey Pro League clash from Club De Campos Villa in Madrid. Push-back **6.00pm**.
8.00 **Sailing World Cup** The Sailing World Cup Series final in Marseille.
9.00 **O.J.: Made in America**
11.00 **Gallagher Premiership Rugby Union** Triple bill of action.
3.30 AM **Premier League Tonight: Best Of** Highlights of the series.
3.45 **Dan Hardy's Open Mat**
4.15 to 6.15 AM LIVE **Hockey** Coverage of the 5th/6th place game from the FIH Hockey Series Finals in Bhubaneswar, India.

BT Sport 3

417 417 869 | 529 | 410 432

6.00 AM **Men's Hockey** Action from Germany v Belgium.
7.00 **Women's Hockey** Action from Germany v Belgium.
8.00 **Women's Hockey** Action from Netherlands v New Zealand.
9.00 **Gallagher Premiership Rugby Union** Triple bill of action.
1.30 PM **UEFA Champions League** Manchester City v Schalke 04.
2.30 Action from Barcelona v Manchester United.
3.30 Juventus v Ajax.
4.30 Action from Manchester City v Tottenham Hotspur.
5.30 **The WRC Magazine**
6.00 LIVE **World Rally Championship** Coverage of SSS1 in Ittiri at Rally Italy.
7.00 **No Filter Rugby**
7.30 **Playback – Football's Greatest Rivalries** Four editions looking back at some of the best matches between bitter rivals Arsenal and Tottenham Hotspur.
11.30 **World Poker Tour Series** From the Bellagio in Las Vegas.
1.30 AM **Ladbrokes SPFL** The best goals from 2018/2019.
2.00 to 6.00 AM **UEFA Champions League**

Sky Sports Action

407 407 861 | 517 507

6.00 AM **Boxing Gold**
7.00 **Great Sporting Moments**
8.00 **Darts Gold**
8.30 **Boxing Gold**
9.00 **NFL: America's Game**
10.00 **Sporting Records**
10.30 **Fast Zone**
11.00 **NFL: America's Game**
12.00 NOON **NFL: A Football Life**
1.00 PM **Ibiza Marathon**
1.30 **Fast Zone**
2.00 **Modern Pentathlon**
2.30 **Boxing Gold**
3.30 **Fast Zone**
4.00 **Modern Pentathlon**
4.30 **NBA: The Starters**
5.00 **Sporting Records**
5.30 **NBA: The Starters**
6.00 **NFL: America's Game**
7.00 **NBC's ProFootballTalk** American football discussion.
9.00 **World Rugby Show**
9.30 **Darts Gold**
10.00 **World Rugby Show**
10.30 **Darts Gold**
11.00 **NFL: A Football Life**
12.00 M'T **WWE Raw** Wrestling action.
2.00 AM **NFL – Greatest Games**
3.30 **Darts Gold**
4.00 **Sporting Records**
5.00 to 6.00 AM **Sporting Greats**

Sky Sports Mix

121 121 819 | 520 510

6.00 AM **My Icon**
7.00 **Sporting Records**
7.30 **My Icon**
8.00 **Great Sporting Moments**
9.00 **Sporting Records**
9.30 **My Icon**
10.00 **NFL: America's Game** The history of American football.
11.00 **Sporting Greats**
12.00 NOON **Drone Racing League** Highlights of the finals from Jeddah, Saudi Arabia.
1.00 PM **Sporting Records** A look at some of the greatest milestones ever recorded in sport.
1.30 LIVE **Women's International One-Day Cricket England v Windies.** Coverage of the third and final match in the series, which takes place at the CloudFM County Ground in Chelmsford.
9.30 **Ultimate Rush** Extreme sports documentary series.
10.00 **US Open 9-Ball Pool** Action from this year's tournament in Las Vegas.
11.00 **Ultimate Rush**
11.30 **PL Greatest Games** A look back at memorable top-flight matches.
12.00 M'T **US Open 9-Ball Pool**
1.00 to 6.00 AM **Mix Shorts**

BT Sport/ESPN

423/426 872 | 530 | 411 434

6.00 AM **Around the Horn**
6.30 **ESPN FC** Football news.
7.00 **Pardon the Interruption**
7.30 **MLB: Cubs @ Rockies**
10.30 **Around the Horn**
11.00 **Pardon the Interruption**
11.30 **ESPN FC** Football news.
12.00 NOON **College Athletics**
2.30 PM **MLB: Brewers @ Astros**
5.30 **BT Sport Reload**
5.45 **MLB: Caps Off**
6.00 LIVE **MLB Minnesota Twins v Seattle Mariners.** From Target Field. Start-time **6.10pm**.
9.00 **BT Sport Reload**
9.15 **College Athletics**
11.45 **MLB: Caps Off**
12.00 M'T **Baseball Tonight**
1.00 AM LIVE **MLB Detroit Tigers v Kansas City Royals.** From TD Ameritrade Park Omaha in Nebraska. Start-time **1.00am**.
4.00 **BT Sport Reload**
4.30 **XTERRA Adventures**
5.00 to 6.00 AM **NHRA Drag Racing**

Eurosport 1

410 410 864 | 523 521 | 412 435

7.30 AM **Cycling: Tour of Hungary**
8.30 **Cycling: Criterium du Dauphine**
9.30 **WATTS**
9.50 LIVE **Fencing** Coverage of day one of the Asian Championships at the Chiba Port Arena in Tokyo.
12.00 NOON **Cycling: Women's Tour Series** The 2019 series.
1.00 PM **Cycling: Criterium du Dauphine** Stage four highlights.
2.00 LIVE **Cycling: Criterium du Dauphine** Coverage of stage five, a flat route of 201km from Boen-sur-Lignon to Voiron.
3.45 **Cycling: Women's Tour Series**
4.45 **WATTS**
5.00 **Le Mans 24 Hours**
5.45 **Eurosport News**
5.50 LIVE **Le Mans 24 Hours** Coverage of the qualifying session, as the teams test their cars on the Circuit de la Sarthe in France.
11.10 **Caterham Championships**
12.10 AM **British Superbikes**
1.10 to 1.15 AM **Eurosport News**

Eurosport 2

411 411 865 | 524 522 | 413 436

6.00 AM **Cycling: Criterium du Dauphine** Action from stage four.
7.00 **Roland-Garros**
8.00 **WTA Tennis**
9.00 **Blancpain GT World Challenge**
9.30 **Trail Menorca**
10.00 **Cycling: Tour of Hungary**
11.00 **WTA Tennis**
12.00 NOON LIVE **WTA Tennis** The last 16 of the Nature Valley Open.
6.00 PM **WTA Tennis**
7.00 LIVE **Athletics: Diamond League** Coverage of the Bislett Games at Bislett Stadion in Oslo.
9.00 **Cycling: Criterium du Dauphine**
10.00 **Cycling: Tour of Hungary**
11.00 **Cycling: Women's Tour Series**
12.00 M'T **World Superbikes**
12.30 AM **Cycling: Criterium du Dauphine** Action from stage five.
2.00 **Cycling: Tour of Hungary**
3.00 **Cycling: Criterium du Dauphine**
4.00 **Roland-Garros**
5.00 to 6.00 AM **Cycling: Tour of Hungary**

Sky Sports Arena

408 408 862 | 518 508

6.00 AM **Sporting Greats**
7.00 **WWE Smackdown Hits**
8.00 **NRL Try Time**
9.00 **Sporting Records**
10.00 **GAA Weekly Round-Up**
11.00 **Super League Gold**
12.00 NOON **NRL Try Time**
1.00 PM **GAA Weekly Round-Up**
2.00 **NBA: The Starters**
2.30 **Sporting Greats**
3.00 **NRL Try Time**
4.00 **WWE Raw**
6.00 **NBA Classic Games**
7.00 LIVE **Betfred Super League Castleford Tigers v Hull FC.**
10.00 **NBA Action** News and highlights.
10.30 **WWE Main Event**
11.30 **NBA Action**
12.00 M'T **NFL: America's Game**
1.00 AM **Sporting Records**
1.30 **Great Sporting Moments**
2.00 LIVE **NBA Golden State Warriors v Toronto Raptors.**
4.30 **Betfred Super League**
4.45 to 6.00 AM **Highlights**

Sky Sports F1

406 406 860 | 516 506

6.00 AM **The Home of F1**
11.00 **Formula 1**
12.00 NOON **F1 Weekend Debrief: Bahrain** A review of the race.
12.30 PM **Formula 1** Another chance to see the Chinese Grand Prix.
2.35 **Didier Pironi**
2.45 **F1 Weekend Debrief: China**
3.15 **Chinese F1 GP Best Bits**
3.45 **Formula 1** Highlights of the Azerbaijan Grand Prix.
4.45 **McLaren Golf With Simon**
4.55 **Formula 1** Another chance to see the Canadian Grand Prix.
7.00 **Canadian F1 GP Best Bits**
7.30 **The Inside Line**
8.00 **Formula 1** Highlights of the Canadian Grand Prix.
9.00 **F1 Classic Races** A look back at the 1997 Hungarian Grand Prix.
11.15 **F1 Rookies Go Karting**
11.30 **Formula 1** As shown at 8.00pm.
12.30 AM **F1 Weekend Debrief: Canada** A review of the race.
1.00 to 6.00 AM **The Home of F1**

Friday

14 June

Evening Planner

Entertainment

Celebrity Gogglebox
C4 HD, 9pm
Famous faces, including radio colleagues Sheila Hancock and Gyles Brandreth, review the best of the week's TV shows

OnDemand

prime

Absentia
Available today
Stana Katic's FBI agent returns for series two, and tries to rebuild her relationship with her son after her abduction

OnDemand

NETFLIX

Jessica Jones
Available today
The final series for Marvel's PI – played by Krysten Ritter – finds her challenging a psychopath

OnDemand

NETFLIX

Murder Mystery
Available today
Jennifer Aniston and Adam Sandler co-star in a dark comedy as a couple solving a murder on a yacht

SKY EVENING TIME	7.00PM	7.30PM	8.00PM	8.30PM	9.00PM	9.30PM	10.00PM	10.30PM
Favourites								
101 BBC1	7.00 The One Show †	7.30 Match of the Day: FIFA Women's World Cup – Live: England v Argentina (Kick-off 8.00)					10.05 News; Local News	
102 BBC2	7.00 Pubs, Ponds...	7.30 Mastermind: The Final		8.30 Gardeners' World		9.30 The Looming Tower		10.30 Newsnight
103 ITV	7.00 Emmerdale	7.30 Coronation Street		8.30 Foyle's War			10.20 News; Local News	
104 CHANNEL 4	7.00 News		8.00 Bake Off: The Professionals – The Final		9.00 Celebrity Gogglebox		10.00 The Last Leg	
105 CHANNEL 5	7.00 The Gadget Show		8.00 The Yorkshire Steam Railway: All...		9.00 The Nile: Egypt's Great River with...		10.00 The Morecambe & Wise Story: Look...	
106 SKY ONE	7.00 The Simpsons			8.30 Modern Family	9.00 Jamestown		10.00 ICC Cricket World Cup	
Entertainment								
116 BBC4	7.00 News	7.30 Top of the...	8.00 Bublé at the BBC		9.00 I Can Go for That: The Smooth World...		10.00 Top of the Pops: 1979 – Big Hits	
118 ITV2	7.00 You've Been Framed! Hall of Framed		8.00 Two and a...	8.30 Superstore	9.00 Love Island		10.05 Celebrity Juice	
136 MORE4	◂ 6.55 The Supervet		7.55 Emergency Helicopter Medics		9.00 Code 37: Sex Crimes		10.10 24 Hours in A&E	
135 E4	7.00 Hollyoaks	7.30 Black-ish	8.00 The Big Bang Theory		9.00 Film: Fast & Furious 6			
107 SKY WITNESS	7.00 Curing Kayla: A Temple Street Special		8.00 Criminal Minds		9.00 9-1-1		10.00 World's Most Evil Killers	
108 SKY ATLANTIC	7.00 CSI		8.00 Blue Bloods		9.00 Elvis Presley: The Searcher			
110 GOLD	7.00 Porridge	7.40 Gavin & Stacey		8.20 Only Fools and Horses	9.00 The Vicar of Dibley	9.40 Bottom		10.20 Gavin & Stacey
111 DAVE	7.00 Would I Lie to You?			8.20 QI	9.00 Live at the Apollo		10.00 Red Dwarf	
119 ITV3	7.00 Murder, She Wrote		8.00 Paul O'Grady...	8.30 Les Dawson Forever				10.30 Lewis
120 ITV4	7.00 Cycling: Criterium du Dauphine...		8.00 Cycling: Women's Tour Highlights		9.00 Film: The Spy Who Loved Me			
112 COMEDY CENTRAL	7.00 Friends		8.00 Takeshi's Castle		9.00 Joe Lycett: That's the Way, A-Ha...		10.00 The Ricky...	10.30 Bob's Burgers
114 SYFY	7.00 Star Trek: The Next Generation				9.00 Film: Daybreakers			
109 W	7.00 My Dream Home		8.00 Inside the Ambulance		9.00 Film: Friends with Benefits			
113 UNIVERSAL	7.00 NCIS		8.00 Rescue: Code One		9.00 Chicago Justice		10.00 Condor	
124 FOX	7.00 NCIS						10.00 Bull	
122 SKY ARTS	7.00 Isle of Wight Festival 2019				9.00 Lily Allen at Isle of Wight		9.55 The Courteneers at Isle of Wight	
Documentary								
125 DISCOVERY	7.00 Supertruckers		8.00 Combat Dealers		9.00 SAS: Who Dares Wins		10.00 Royal Marines Commando School	
162 ANIMAL PLANET	7.00 Pit Bulls & Parolees		8.00 North Woods Law		9.00 I Was Prey		10.00 Animal Cops Philadelphia	
129 NAT GEO	7.00 Strippers: Cars for Cash		8.00 Britain's Underworld					
130 HISTORY	7.00 American Pickers		8.00 In Search Of		9.00 Nazi Death Squads		10.00 D-Day: The Untold Stories	
155 YESTERDAY	7.00 Impossible Railways		8.00 Churchill's Secret Son		9.00 Impossible Railways		10.00 Nazi Hunters	
166 EDEN	7.00 Wild Africa		8.00 Frontier Borneo		9.00 Angry Planet		10.00 Wonders of Africa	
Films								
301 SKY PREMIERE	◂ 5.50 Crazy Rich Asians		8.00 Venom				10.00 SuperFly	
302 SKY HITS	◂ 6.25 Star Wars: The Last Jedi				9.00 Mamma Mia! Here We Go Again			
303 SKY SUPERHERO	◂ 6.45 X-Men: First Class				9.00 Justice League			
304 SKY DISNEY	◂ 6.20 Monsters, Inc		8.00 Cars 3			9.50 Christopher Robin		
305 SKY FAMILY	◂ 6.20 Hotel Transylvania 3: Summer...		8.00 Peter Rabbit			9.40 National Treasure: Book of Secrets		
306 SKY ACTION	◂ 6.15 Salt		8.00 Die Hard				10.15 The Meg	
307 SKY COMEDY	◂ 6.10 Rough Night		8.00 Life of the Party				10.00 We're the Millers	
309 SKY THRILLER	◂ 6.30 The Da Vinci Code				9.00 Angels & Demons			
308 JULIA ROBERTS	◂ 5.35 Hook		8.00 Erin Brockovich				10.15 Notting Hill	
310 SKY SCI-FI	7.00 Terminator 2: Judgment Day						10.00 Oblivion	
311 SKY SELECT	◂ 6.00 Puzzle		8.00 Tully			9.45 Snatch		
313 FILM4	◂ 6.40 About Time				9.00 The Iceman			
315 TCM	◂ 6.40 Orders to Kill				9.00 Revolver			
Sport								
401 MAIN EVENT		7.15 World Cup Debate	8.00 US Open Golf – Live: The second day's play from Pebble Beach Golf Links in California					
402 PREMIER LEAGUE	◂ 6.00 Premier League Years		8.00 Premier League Highlights				10.00 PL Greatest Games	
403 FOOTBALL	7.00 Euro 2020 Qualifiers Round-up Show		8.00 Merse Meets Gazza			9.30 Euro 2020 Qualifiers Round-up Show		10.30 EFL Play-Off...
404 CRICKET WORLD CUP		7.15 World Cup Debate	8.00 ICC Cricket World Cup		9.15 ICC Cricket 360		10.00 ICC Cricket World Cup	
413 BT SPORT 1	◂ 6.30 The FA Cup...	7.30 Hockey – Live: Great Britain v Netherlands (Push-back 7.30)				9.45 BT...	10.00 No Filter Boxing	10.30 Dan Hardy's...
414 BT SPORT 2	7.00 AFL				9.00 O.J.: Made in America			

◂ Denotes programmes starting before 7.00pm † Regions vary

FRIDAY

SAVE UP TO 50%
SUBSCRIPTION OFFER: 6 ISSUES FOR £1*
Subscribe online www.tvandsatsubs.com/36AK
OR CALL 0330 3331 113 and quote code 36AK
*Your payments will then continue at £15.49 payable every three months, saving 50%

Friday

BBC1

101 101/115 801 | 101 108 | 1 101 | 101 101/106

6.00 AM **Breakfast** (S)
9.15 **Critical Incident** Fire crews prepare for Bonfire Night. (S)
10.00 **Homes Under the Hammer** Properties in Merseyside, Derby and Stoke-on-Trent. (S)(R)(AD)
11.00 **A1: Britain's Longest Road** (S)(R)
11.45 **Caught Red Handed** (S)(R)
12.15 PM **Bargain Hunt** (S)(AD)
1.00 **BBC News** (S)
1.20 **Local News** (S)
1.30 **LIVE Match of the Day: FIFA Women's World Cup** Japan v Scotland: The Group D match from Roazhon Park in Rennes, France. Kick-off is at 2.00. (S)
4.15 **Flog It!** From Barrow Hill Railway Heritage Centre in Derbyshire. (S)
5.15 **Pointless** Quiz show. (S)(R)
6.00 **BBC News** (S)
6.30 **Local News** (S)

10.40 The Graham Norton Show

7 PM

7.00 **The One Show** Nick Grimshaw and Emma Willis host the topical show. (S)
7.30 **LIVE Match of the Day FIFA Women's World Cup** England v Argentina: Coverage of the both teams' second Group D encounter, which comes from Stade Oceane in Le Havre, France. Kick off is at 8.00. (S)

8 PM

9 PM

10 PM

10.05 **BBC News** (S)
10.30 **Local News** (S) Followed by **Lottery Update** (S)
10.40 **The Graham Norton Show** 11/13. With Danny Boyle, Lily James, Himesh Patel, Ian McKellen and Sheryl Crow. (S)
11.30 **Killing Eve** *Do You Know How to Dispose of a Body:* 1/8. Villanelle is forced to go on the run, and Eve is ordered home to London, uncertain of her fate. (S2) (S)(R)(AD)
12.10 AM **FILM Mrs Brown's Boys D'Movie** Comedy with Brendan O'Carroll and Jennifer Gibney. (S)(AD) (2014, 15, 95min) ★★
1.45 **Weather for the Week Ahead** Seven-day forecast. (S)
1.50 **to 6.00** AM **BBC News** (S)

BBC2

102 102/115 802 | 102 102 | 2 102 | 102 102/106

6.00 AM **Thursday in Parliament** (S)
6.30 **Flog It!** Historic venues. (S)(R)
7.15 **Critical Incident** (S)(R)
8.00 **Sign Zone: Gardeners' World** (R)
9.00 **BBC News** (S)
10.00 **Victoria Derbyshire** (S)
11.00 **BBC Newsroom Live** (S)
12.15 PM **Politics Live** (S)
1.00 **The Best Dishes Ever** (S)(R)
1.30 **Doctors** Ayesha wakes up to a never-ending nightmare. (S)(AD)
2.00 **Impossible** Quiz show. (S)(R)
2.45 **Escape to the Country** (S)(R)
3.15 **FILM The Lavender Hill Mob** Classic Ealing comedy with Alec Guinness and Stanley Holloway. (S) (1951, b/w, U, 75min) ★★★★★
4.30 **Royal Recipes** (S)(R)(AD)
5.15 **Flipping Profit** (S)(R)(AD)
6.00 **Eggheads** Quiz show. (S)(R)
6.30 **The Repair Shop** (S)(R)

9.30 The Looming Tower

7.00 **Pubs, Ponds and Power: The Story of the Village** **SERIES FINALE** 6/6. The hidden villages of London. (S)
7.30 **Mastermind: The Final** **SERIES FINALE** John Humphrys hosts the grand final of the quiz. Specialist subjects include the Marx Brothers, the national parks of America, and Welsh independence rebel Owain Glyndwr. (S)
8.30 **Gardeners' World** The team reports from the *Gardeners' World Live* event in Birmingham, gleaning design tips from the show gardens and advising visitors with their gardening problems. (S)
9.30 **The Looming Tower** *A Very Special Relationship:* 8/10. Everyone adjusts to a new president and a shift in threat priority, while Soufan is refused access to Osama bin Laden's former bodyguard. (S1) (S)(AD)
10.15 **The Mini Mash Report** 8/9. Satirical news show, presented by Nish Kumar. (S)
10.30 **Newsnight** (S)
11.00 **Weather** (S)
11.05 **FILM Foxcatcher** Fact-based drama with Steve Carell, Channing Tatum and Mark Ruffalo. (S)(AD) (2014, 15, 125min) ★★★★
1.10 AM **Sign Zone: Britain's Drink Problem – Panorama** Adrian Chiles investigates the dangers of alcohol. (S)(R)
1.40 **Sign Zone: The Planets** 1/5. Professor Brian Cox tells the story of the solar system. (S)(R)(AD)
2.40 **to 6.00** AM **Previews** (S)

ITV

103 103/176 803 | 103 113/103 | 3 103 | 103 111

6.00 AM **Good Morning Britain** With guest Ore Oduba. (S)
8.30 **Lorraine** (S)
9.25 **Tenable** Family members from Birmingham take part. (S)(R)
10.30 **This Morning** (S)
12.30 PM **Loose Women** (S)
1.30 **ITV News** (S)
1.55 **Local News** (S)
2.00 **Judge Rinder** Real-life cases in a studio courtroom. (S)(R)
3.00 **Dickinson's Real Deal** The team head to Bedfordshire. (S)(R)
4.00 **Tipping Point** Game show hosted by Ben Shephard. (S)(R)
5.00 **NEW The Chase for Soccer Aid** Danny Jones, Martin Bell, Michael Sheen and Sarah-Jane Mee compete for Unicef. (S)
6.00 **Local News** (S)
6.30 **ITV News** (S)

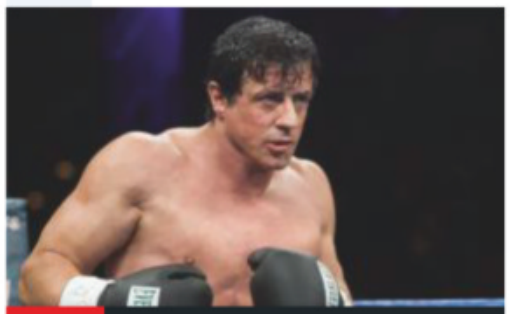

11.05 Rocky Balboa

7.00 **Emmerdale** Dan offers Will a lifeline, and Victoria encourages Amy to pursue Nate. (S)(AD)
7.30 **Coronation Street** Robert confides in Daniel about how he misses Michelle and blames himself for ruining their relationship, while Sarah tells Adam she wants to keep their relationship a secret. (S)(AD)
8.30 **Foyle's War** *Trespass:* The son of a high-profile Jewish businessman is attacked in the grounds of a university, leaving Foyle to consider the possibility that the attack was racially motivated. Meanwhile, in London, tensions mount as charismatic right-wing leader Guy Spencer is released from prison. Elsewhere, Sam becomes acutely aware of the impact of the war on Adam's constituents as she encounters a young boy suffering from whooping cough. (S)(R)(AD)
10.20 **ITV News** (S)
10.50 **Local News** (S)
11.05 **FILM Rocky Balboa** Boxing drama sequel starring Sylvester Stallone. Former boxer Rocky Balboa is offered the chance to return to the ring to fight the reigning heavyweight world champion. (S)(AD) (2006, 12, 110min) ★★★
12.55 AM **Jackpot247**
3.00 **All Star Mr & Mrs** With Martine McCutcheon, Harry Redknapp and Gwyneth Strong. (S)(R)
3.50 **to 6.00** AM **ITV Nightscreen**

+1 hour 203 | 114 | 33 | 112

CHANNEL 4

104 104/138 803 | 104 141 | 4 104 | 104

6.25 AM **Cheers** 17&18/27. (S9) (S)(R)
7.20 **Everybody Loves Raymond** (S)(R)
8.40 **Frasier** Triple bill. (S3) (S)(R)(AD)
10.10 **Ramsay's Kitchen Nightmares USA** From Boston. (S)(R)
11.05 **Undercover Boss USA** (S)(R)
12.00 NOON **News** (S)
12.05 PM **Couples Come Dine with Me** From the West Country. (S)(R)
1.05 **Posh Pawn** (S)(R)
2.10 **Countdown** (S)
3.00 **Fifteen to One** (S)
4.00 **A Place in the Sun** Properties on Spain's Costa del Sol. (S)
5.00 **Four in a Bed** (S)(R)
5.30 **Beat the Chef** James Tanner prepares a trio of scallops in a high-risk cook-off. (S)
6.00 **The Simpsons** (S)(R)(AD)
6.30 **Hollyoaks** Alison Hammond arrives in Hollyoaks. (S)(AD)

10.00 The Last Leg

7.00 **News** (S)
8.00 **Bake Off: The Professionals – The Final** **SERIES FINALE** 10/10. The judges set two challenges for the final – four hours to create a stunning afternoon tea and seven hours to create a wedding feast. (S)(AD)
9.00 **NEW SERIES Celebrity Gogglebox** 1/6. Rylan Clark-Neal and his mum Linda, Nick Grimshaw and his niece Liv, Gyles Brandreth and Sheila Hancock, and Little Mix appraise the week's television. (S)
10.00 **The Last Leg** Adam Hills, Josh Widdicombe and Alex Brooker are joined by comedian Sean Lock and television presenter Maya Jama for a comic review of the significant moments of the past seven days. (S)
11.05 **ICC Cricket World Cup** Highlights of England v West Indies. (S)
12.10 AM **FILM Sexy Beast** British gangster thriller starring Ray Winstone and Ben Kingsley. (S)(AD) (2000, 18, 90min) ★★★★
1.40 **Year of the Rabbit** (S)(SL)(R)(AD)
2.10 **Flowers** (S)(SL)(R)(AD)
2.35 **Undercover Boss Canada** (S)(R)
3.30 **French Collection** (S)(R)
4.20 **Grand Designs Australia** (S)(R)
5.15 **to 6.10** AM **Fifteen to One** (S)(R)

+1 hour 204 | 142 | 15 109 | 121

(S) Subtitles (SL) Signing (R) Repeat (AD) Audio Description

CHANNEL 5

105 105 805 | 105 150 | 5 105 | 105 105

6.00 AM **Milkshake!**
9.15 **Jeremy Vine** (S)
11.15 **Police Interceptors** (S)(R)
12.10 PM **News** (S)
12.15 **Nightmare Tenants, Slum Landlords** (S)(R)
1.10 **Access** Showbiz news. (S)
1.15 **Home and Away** (S)(AD)
1.45 **Neighbours** (S)(AD)
2.15 **NEW Cold Case: Chronicle Mysteries 1** Drama starring Alison Sweeney. A novelist investigates a cold case. (S)
4.00 **Friends** 16&17/24. (S7) (S)(R)
5.00 **News** (S)
5.30 **Neighbours** Paul and Roxy feel hurt and betrayed after Terese's confession. (S)(R)(AD)
6.00 **Home and Away** Alf gives John advice about Jett. (S)(R)(AD)
6.30 **News** (S)

8.00 The Yorkshire Steam Railway...

7.00 The Gadget Show 11/13. Craig Charles, Ortis Deley, Jon Bentley and Georgie Barrat try to find out whether technology can help them beat professionals at their own game. (S)
■ Postponed from 7 June

8.00 The Yorkshire Steam Railway: All Aboard 5/6. The Autumn Steam Gala takes place on the North Yorkshire Moors Railway, and the organisers try to bag a locomotive as this year's 'celebrity guest'. (S)

9.00 NEW SERIES The Nile: Egypt's Great River with Bettany Hughes 1/4. On board a dahabiya cruise boat, the historian sets off on a 900-mile adventure up the Nile to Egypt's southern border. (S)

10.00 The Morecambe & Wise Story: Look Back in Laughter Documentary making use of old performances, chat-show appearances and archive interviews to shed light on the comedy duo. (S)(R)

12.05 AM **Utterly Outrageous X-Rated Comedy** (S)(R)
1.00 **21.co.uk Live Casino Show** (S)
3.00 **Access** Showbiz news. (S)
3.10 **Nightmare Tenants, Slum Landlords** (S)(SL)(R)
4.00 **GPs: Behind Closed Doors** Life in a medical practice. (S)(R)
4.45 **House Doctor** (S)(SL)(R)
5.10 **Nick's Quest** (S)(SL)(R)
5.35 **to 6.00** AM **Wildlife SOS** (S)(R)

+1 hour 205 | 155 | 44 | 128

SKY ONE

106 106 806 | 110 109

6.00 AM **Monkey Life** (S)(R)(AD)
7.00 **Animal 999** (S)(R)(AD)
8.00 **The Dog Whisperer** (R)
9.00 **Road Wars** (S)(R)
10.00 **Highway Cops** (S)(R)
11.00 **NCIS: Los Angeles** (S)(R)(AD)
1.00 PM **Hawaii Five-0** (S7) (S)(R)
3.00 **S.W.A.T** 20/22. (S1) (S)(R)(AD)
4.00 **Modern Family** 22&23/24. Double bill. (S3) (S)(R)
5.00 **The Simpsons** (S)(R)
5.30 **Futurama** *The Wild Green Yonder – Part One:* Fry discovers he can hear people's thoughts. (R) **6.00** *The Wild Green Yonder – Part Two:* Leela starts a protest against the Wongs' new business venture. (S)(R)
6.30 **The Simpsons** *Treehouse of Horror VIII:* Bart switches bodies with a housefly. (S)(R)

9.00 Jamestown

7.00 The Simpsons *The Cartridge Family:* Homer buys a handgun to protect his family. (S)(R) **7.30** *Bart Star:* Flanders resigns as coach of the junior football team, so Homer takes his place. (S)(R)

8.00 The Simpsons **NEW EPISODE** *D'oh Canada:* The family go on holiday to Niagara Falls.

8.30 Modern Family **NEW EPISODE** 20/22. Haley and Dylan plan to quietly elope. (S10)

9.00 Jamestown **LAST EPISODE** 8/8. Mercy and Pepper bring joy to the town, but the Sharrows' rivalry reaches breaking point. Jocelyn gives Yeardley one last challenge, which will alter both their futures. (S3)

10.00 ICC Cricket World Cup The key action from the group-stage match between England and the West Indies, which took place at The Hampshire Bowl in Southampton.

11.00 **NEW Noel Gallagher's High Flying Birds at Isle of Wight** Coverage of the band's headline set on the Main Stage.
12.30 AM **A League of Their Own** With Piers Morgan, Paul Merson and Roisin Conaty. (S)(R)(AD)
1.30 **Road Wars** (S)(R)
3.00 **Motorway Patrol** (S)(R)(AD)
4.00 **Babylon 5** 5/22. (S2) (S)(R)
5.00 **to 5.00** AM **Stargate SG-1** (R)

+1 hour 206

LOCAL VARIATIONS

BBC1

SCOTLAND
Sky **951**, Virgin **862**, Freesat **960**
7.00-7.30pm Landward (R)
N. IRELAND
Sky **953**, Virgin **863**, Freesat **957**
No variations
WALES
Sky **952**, Virgin **864**, Freesat **964**
11.30pm Young, Welsh and Pretty Religious (S)(R) **12.00m't** Killing Eve (S)(R) (AD) **12.45am** Would I Lie to You? (S)(R) **1.15** Live at the Apollo (S)(R) **2.00** Weather for the Week Ahead (S) **2.05-6.00am** BBC News (S)

BBC2

SCOTLAND
Sky **970**, Freesat **970**
No variations
N. IRELAND
Sky **972**, Freesat **969**
No variations
WALES
Sky **971**, Freesat **971**
No variations

ITV

No variations

S4C

Sky **134**, Virgin **166**, Freesat **120**
6.00am Cyw **12.00noon** Newyddion S4C a'r Tywydd **12.05pm** 999: Ambiwlans Awyr Cymru **SERIES FINALE** (AD) **12.30** Heno **1.00** Byw yn y Byd (AD) **1.30** Ar Werth **2.00** Newyddion S4C a'r Tywydd **2.05** Prynhawn Da **3.00** Newyddion S4C a'r Tywydd **3.05** Bwyd Bach Shumana a Catrin **3.30** Y Ty Cymreig **4.00** Awr Fawr: Jamborî **4.10** Awr Fawr: Twm Tisian **4.20** Awr Fawr: Tili a'i Ffrindiau **4.35** Awr Fawr: Octonots **4.45** Awr Fawr: Gwdihw **5.00** Stwnsh: Ffeil **5.05** Stwnsh: Chwarter Call **5.20** Stwnsh: Cath-Od **5.30** Stwnsh: #FI **5.35** Stwnsh: Crwbanod Ninja **6.00** Newyddion S4C a'r Tywydd **6.05** Arfordir Cymru (AD) **6.30** Garddio a Mwy **7.00** Heno **8.00** Pobol y Cwm (AD) **8.25** Codi Pac **9.00** Newyddion 9 a'r Tywydd **9.30** Straeon Tafarn (AD) **10.00** Dim Byd **10.30-11.35pm** Un Bore Mercher (AD)

TV&Satellite week
New issue on sale now

BBC4

116 116 | 107 | 9/82 | 106 | 173 107

BBC4 programmes start at 7.00pm

7.00 PM **World News Today** Followed by **Weather**
7.30 **Top of the Pops: 1988** Featuring performances by Sinitta and Depeche Mode.
8.00 **Bublé at the BBC** The singer performs a selection of his best-known hits accompanied by his band and a 30-piece orchestra at MediaCityUK in Salford.
9.00 **NEW I Can Go for That: The Smooth World of Yacht Rock** Examining the soft rock with roots in R'n'B and themes of longing, aspiration and melancholy.
10.00 **Top of the Pops: 1979 – Big Hits** A look at the year music went portable.
11.00 **People's History of Pop**
12.00 M'T **Top of the Pops: 1988** As shown at 7.30pm.
12.30 AM **California Comes to the Whistle Test**
1.30 **Top of the Pops: 1979 – Big Hits** As 10.00pm.
2.35 **to 3.35** AM **I Can Go for That: The Smooth World of Yacht Rock**

ITV2

118 118 816 | 115 176 | 6 | 113

6.00 AM **Funniest Animals**
6.20 **Guinness World Records**
7.10 **You've Been Framed!**
8.00 **Emmerdale**
8.55 **You've Been Framed!**
9.25 **Ellen DeGeneres Show**
10.20 **Superstore**
11.15 **You've Been Framed!**
12.15 PM **Emmerdale**
1.15 **You've Been Framed!**
1.45 **The Ellen DeGeneres Show NEW EDITION**
2.45 **Dress to Impress**
3.50 **Judge Rinder**
6.00 **You've Been Framed! Gold** Comical clips.
7.00 **You've Been Framed! Hall of Framed**
8.00 **Two and a Half Men** 7/22. Walden and Alan arrange a double date. (S11)
8.30 **Superstore** 9/22. Amy decides she wants to become a manager. (S4)
9.00 **Love Island NEW EDITION** Relationship-based reality show.
10.05 **Celebrity Juice** With guests Johnny Vegas, Louisa Johnson, Ben Shephard, Will Mellor and Vicky Pattison.
10.55 **Family Guy**
11.55 **American Dad!** Double bill of the animated comedy.
12.50 AM **Two and a Half Men**
1.25 **Superstore**
1.50 **to 2.20** AM **Totally Bonkers Guinness World Records**

+1 hour 218 | 116 | 27 | 114

MORE4

136 136 830 | 147 195 | 18 | 124

8.55 AM **Jamie's Comfort Food**
9.15 **Food Unwrapped**
10.10 **A Place in the Sun: Summer Sun** In Mijas.
11.10 **A Place in the Sun: Winter Sun** Costa Blanca.
12.15 PM **Location, Location, Location** Homes in Essex.
1.15 **Find It, Fix It, Flog It**
2.20 **Four in a Bed** Five editions.
4.55 **Kirstie and Phil's Love It or List It** In Leeds.
5.55 **The Secret Life of the Zoo**
6.55 **The Supervet** Noel treats a puppy that needs surgery on its hips and front leg using groundbreaking treatment.
7.55 **Emergency Helicopter Medics** A bonfire accident leaves a man with burns.
9.00 **Code 37: Sex Crimes** **NEW EPISODE** *El Paradiso:* 5/13. A prostitute falls down a flight of stairs in mysterious circumstances. Elsewhere, the body of a rapist shot in the heart at close range is found. Subtitled. (S2)
10.10 **24 Hours in A&E** A 68-year-old woman awaits the results of an X-ray after injuring her leg on holiday.
11.15 **24 Hours in A&E** A 26-year-old man arrives after an accident at work involving an electric saw.
12.15 AM **Ramsay's Kitchen Nightmares USA**
2.10 **24 Hours in A&E**
3.15 **to 3.55** AM **8 Out of 10 Cats Uncut**

+1 hour 236 | 196 | 86 | 125

E4

135 135 829 | 106 145 | 13 | 122

6.00 AM **Hollyoaks**
7.00 **How I Met Your Mother**
8.00 **Young & Hungry**
9.00 **Melissa & Joey**
10.00 **The Big Bang Theory**
11.00 **Brooklyn Nine-Nine**
12.00 NOON **Young Sheldon**
1.00 PM **The Big Bang Theory**
2.00 **Melissa & Joey**
3.00 **Brooklyn Nine-Nine**
4.00 **Speechless**
5.00 **Young Sheldon**
6.00 **The Big Bang Theory** 12&13/23. Double bill. (S2)
7.00 **Hollyoaks**
7.30 **Black-ish NEW EPISODE** 5/23. Rainbow's grieving mother Alicia visits. (S5)
8.00 **The Big Bang Theory** 20/24. Raj goes overboard with pregnancy gifts. **8.30** 21/24. Leonard and Sheldon argue. (S9)
9.00 **FILM Fast & Furious 6** Action thriller sequel with Vin Diesel, Paul Walker and Dwayne Johnson. (2013, 12, 128min) ★★★
11.35 **Rick and Morty NEW EPISODE** 8/10. (S2)
12.05 AM **Rick and Morty**
12.35 **Robot Chicken NEW EDITIONS**
1.25 **The Big Bang Theory**
2.25 **Brooklyn Nine-Nine**
3.10 **Gogglebox**
4.05 **The Big Bang Theory**
4.45 **Brooklyn Nine-Nine**
5.35 **to 6.00** AM **How I Met Your Mother**

+1 hour 235 | 146 | 28 | 123

Friday primetime

★★★★★ Excellent ★★★★ Very Good ★★★ Good ★★ Average ★ Poor

FRIDAY Entertainment

Friday

Sky Witness

107 107 807 112 111

6.00 AM **Motorway Patrol**
7.00 **Stop, Search, Seize**
8.00 **Nothing to Declare**
9.00 **Criminal Minds** 7/22. (S1)
10.00 **CSI** 20/24. (S9)
11.00 **Firefighters**
12.00 NOON **Brit Cops: Law & Disorder**
1.00 PM **Temple Street Children's Hospital**
2.00 **Motorway Patrol**
3.00 **Road Wars**
4.00 **Nothing to Declare**
5.00 **Stop, Search, Seize**
6.00 **Nothing to Declare**

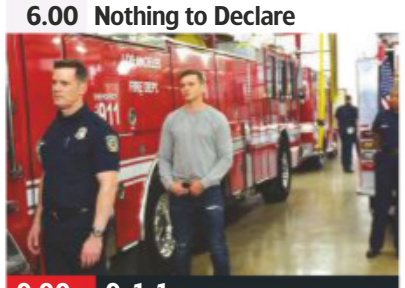

9.00 9-1-1

7 PM

7.00 **Curing Kayla: A Temple Street Special** Medics continue to treat a young girl who accidentally swallowed acid.

8 PM

8.00 **Criminal Minds** *No Way Out:* 13/23. Gideon tries to persuade a killer to reveal the location of a woman he has abducted. (S2)

9 PM

9.00 **9-1-1** *Let Go:* A rollercoaster malfunction leaves lives hanging in the balance at an amusement park. (S1)

10 PM

10.00 **World's Most Evil Killers** Ed Gein, the killer and body-snatcher who came to be known as the 'Butcher of Plainfield'.
11.00 **Criminal Minds** 26/26. Awful finds await the team. (S4)
12.00 M'T **The Cambridge Rapist**
1.00 AM **Britain's Most Evil Killers**
2.00 **Blue Bloods** 12/22. (S9)
3.00 **Brit Cops: Law & Disorder**
4.00 **Road Wars**
5.00 **to 6.00** AM **The Real A&E**

+1 hour 207 140

Sky Atlantic

108 108 808

6.00 AM **Storm City** High winds.
7.00 **Fish Town**
8.00 **The British**
9.00 **The West Wing** (S7)
11.00 **CSI** 10/24. (S7)
12.00 NOON **Without a Trace** (S6)
2.00 PM **Blue Bloods** 15/23. (S3)
3.00 **The West Wing** (S7)
5.00 **Without a Trace** 5/18. A woman disappears after a shooting at an office complex. **6.00** 6/18. Crossover with *CSI*. Gil Grissom helps the team hunt for a serial killer. (S6)

9.00 Elvis Presley...

7.00 **CSI** *Leaving Las Vegas:* 11/24. The team react to Grissom's revelation that he is to take a four-week sabbatical. (S7)

8.00 **Blue Bloods** *Quid Pro Quo:* 16/23. The case of a woman who was attacked by her wealthy boyfriend. (S3)

9.00 **Elvis Presley: The Searcher** 1/2. Documentary about the singer, beginning with his early life in Tupelo, Mississippi, and his unprecedented rise to fame over a single year.

11.10 **Deadwood** 3/12. Swearengen's health begins to deteriorate. **12.25** AM 4/12. (S2)
1.40 **Our Cartoon President** NEW EPISODE (S2)
2.15 **SMILF** 10/10. (S2)
2.50 **Gomorrah** 9/12. (S3)
4.00 **to 6.00** AM **The West Wing**

+1 hour 208

GOLD

110 110 810 124 310 392

7.25 AM **You Rang, M'Lord?**
8.20 **Lucky Feller**
9.00 **As Time Goes By**
9.40 **Last of the Summer Wine**
11.40 **Keeping Up Appearances**
12.20 PM **As Time Goes By**
1.00 **Hi-de-Hi!**
1.40 **The Vicar of Dibley**
2.20 **Porridge**
3.00 **Only Fools and Horses**
3.40 **Last of the Summer Wine**
5.40 **Hi-de-Hi!** Clive and Gladys cancel their wedding.
6.20 **Keeping Up Appearances**

7.00 Porridge

7.00 **Porridge** The inmates are given time to pursue their hobbies.
7.40 **Gavin & Stacey** Smithy and Nessa visit the hospital for their first ultrasound scan.
8.20 **Only Fools and Horses** The Trotters are caught up in an attempted robbery.
9.00 **The Vicar of Dibley** Local election fever begins to hit the village.
9.40 **Bottom** Bachelors Richie and Eddie get caught up in a local carnival.
10.20 **Gavin & Stacey** The newlyweds argue while on a night out bowling with Nessa and Smithy.
11.00 **Two Pints of Lager and a Packet of Crisps**
11.40 **Early Doors**
1.00 AM **Bottom** As 9.40pm.
1.40 **Two Pints of Lager...**
2.20 **Citizen Khan**
2.50 **to 4.00** AM **You Rang, M'Lord?**

+1 hour 210 194

ITV3

119 119 817 117 177 10 115

6.00 AM **Classic Coronation Street**
6.55 **Heartbeat**
7.55 **Murder, She Wrote**
8.50 **On the Buses**
9.55 **Rising Damp**
10.25 **A Touch of Frost**
12.40 PM **Heartbeat** As 5.55pm.
1.45 **Classic Emmerdale**
2.50 **Classic Coronation Street**
3.55 **A Touch of Frost** *No Refuge:* A group of armed robbers lead Frost a merry dance.
5.55 **Heartbeat** *Only Make Believe:* Don receives a visitor.

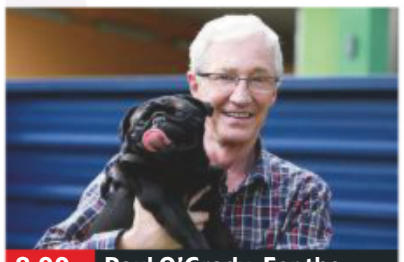

8.00 Paul O'Grady: For the...

7.00 **Murder, She Wrote** *Threshold of Fear:* Jessica joins forces with the police to crack a murder case. Guest stars Cynthia Nixon.

8.00 **Paul O'Grady: For the Love of Dogs** A pug with breathing difficulties.
8.30 **Les Dawson Forever** 1/2. Celebrating the career of the Manchester-born comedy star. **9.30** 2/2. Family and friends reminisce about one of British TV's greatest comics, including Les's widow and dance troupe the Roly Polys.
10.30 **Lewis** A professor is killed on Halloween.
12.30 AM **Vera** *Poster Child:* A surgeon is murdered and his two daughters are abducted.
2.20 **Secrets of Growing Up**
3.10 **Davina McCall: Life at the Extreme** Davina travels to the archipelago of Svalbard.
4.00 **to 5.00** AM **Road to Avonlea**

+1 hour 219 174 34 116

ITV4

120 120 818 118 178 24 117

6.00 AM **The Protectors**
6.25 **Cycling: Women's Tour Highlights** Stage four.
7.25 **Kojak**
8.30 **Quincy ME**
9.30 **Isle of Man TT**
10.30 **The Sweeney**
11.35 **The Professionals**
12.35 PM **The Avengers**
1.45 **Kojak**
2.45 **Quincy ME**
3.45 **Minder**
4.50 **The Professionals**
5.55 **The Sweeney**

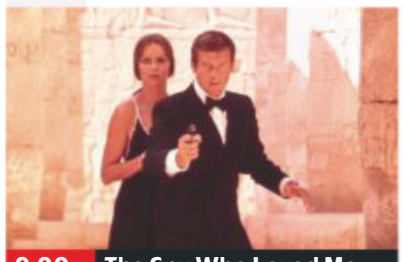

9.00 The Spy Who Loved Me

7.00 **Cycling: Criterium du Dauphine Highlights** Action from stage six, featuring a hilly 229km journey.

8.00 **Cycling: Women's Tour Highlights** Action from the fifth and penultimate stage, from Llandrindod Wells to Builth Wells.

9.00 **FILM The Spy Who Loved Me** James Bond adventure starring Roger Moore. Agent 007 joins forces with a beautiful Russian spy to stop a megalomaniac villain. With Barbara Bach. (1977, PG, 125min) ★★★
SEX ●●● VIOLENCE ●●● LANG ●●●

11.35 **FILM Rush Hour** Action comedy starring Jackie Chan and Chris Tucker. A Hong Kong detective and a maverick LAPD cop join forces to foil a kidnapping. (1998, 12, 98min) ★★★★
1.40 **to 2.40** AM **Minder**

+1 hour 220 175 154

Sky Two

151 121

6.00 AM **House Hunters International**
8.00 **60 Minute Makeover**
10.00 **My Kitchen Rules: Australia** Double bill.
12.30 PM **Monkey Business**
1.00 **The Dog Whisperer: UK** With Cesar Millan.
2.00 **Haven** 11/13. (S4)
3.00 **Relic Hunter** (S1)
4.00 **A Town Called Eureka**
6.00 **Stargate SG-1** (S9)
7.00 **Stargate SG-1** (S10)
8.00 **Duck Quacks Don't Echo**
9.00 **Ross Kemp: Extreme World** Investigating Colombia's drug trade. **10.00** Ross investigates elephant poaching in Mozambique.
11.00 **Caribbean Cops**
12.00 M'T **Night Cops**
1.00 AM **Jamestown** (S3)
2.00 **Night Cops**
3.00 **Duck Quacks Don't Echo** Panel show.
4.00 **Monkey Business**
5.00 **to 6.00** AM **The Dog Whisperer: UK**

Pick

152 123 11 144

6.00 AM **Road Wars**
7.00 **Motorway Patrol**
8.00 **Highway Patrol**
9.00 **Police Force: Australia**
10.00 **Police 10/7**
11.00 **Highway Cops**
12.00 NOON **Border Security**
1.00 PM **Sun, Sea and A&E**
2.00 **UK Border Force**
3.00 **Nothing to Declare**
4.00 **Stop, Search, Seize**
5.00 **Without a Trace** (S5)
6.00 **Supergirl** 10/20. (S1)
7.00 **The Flash** 10/23. (S2)
8.00 **Lost Girl** 13/13. (S3)
9.00 **The Lovers Who Killed Children**
10.00 **Hawaii Five-0** 3/25. (S7)
11.00 **NCIS: Los Angeles** (S6)
12.00 M'T **Stop, Search, Seize**
1.00 AM **UK Border Force**
2.00 **Road Wars**
3.00 **Banged Up Abroad**
4.00 **Highway Patrol**
4.30 **Motorway Patrol**
5.00 **to 6.00** AM **Nothing to Declare**

+1 hour 252 92 145

Dave

111 111 811 127 227 12 157

7.10 AM **Top Gear**
8.00 **American Pickers**
9.00 **Storage Hunters**
10.00 **American Pickers**
11.00 **Storage Hunters**
12.00 NOON **American Pickers**
1.00 PM **Cops UK: Bodycam Squad**
2.00 **Sin City Motors**
3.00 **Timber Kings**
4.00 **Steve Austin's Broken Skull Challenge**
5.00 **Top Gear**
7.00 **Would I Lie to You?**
8.20 **QI** With Jo Brand.
9.00 **Live at the Apollo**
10.00 **Red Dwarf** *Time Wave:* 3/6. Guest stars Johnny Vegas. **10.40** *Mechocracy:* 4/6. Machines on-board *Red Dwarf* go on strike. (S12)
11.20 **Judge Romesh**
12.25 AM **Mock the Week**
1.00 **QI XL** With Joe Lycett.
2.10 **to 4.00** AM **Alan Davies: Xmas Untitled**

+1 hour 211 131 79

Comedy Central

112 112 812 132 181 307 370

8.00 AM **The Office (US)**
9.00 **Impractical Jokers**
9.30 **Friends**
11.30 **Impractical Jokers**
12.00 NOON **My Name Is Earl**
1.00 PM **Friends** (S3)
4.00 **My Name Is Earl** (S1)
5.00 **Friends** (S3)
8.00 **Takeshi's Castle** SERIES FINALE
8.30 **Takeshi's Castle**
9.00 **Joe Lycett: That's the Way, A-Ha, A-Ha, Joe Lycett** The comedian performs in London.
10.00 **Ricky Gervais Show**
10.30 **Bob's Burgers** SERIES FINALE 22/22. (S9)
11.00 NEW SERIES **Nathan for You** 1/7. (S4)
11.30 **LA to Vegas**
12.30 AM **Ricky Gervais Show**
1.00 **The Daily Show** NEW EDITION
1.35 **South Park**
4.15 **to 5.00** AM **The Office (US)**

+1 hour 212 133

ITV Be

131 119 179 26 118

9.00 AM **LittleBe**
12.00 NOON **Income Property**
12.25 PM **The Real Housewives of Atlanta**
1.20 **The Bachelorette**
2.20 **Little Women: LA**
3.10 **The Real Housewives of New York City**
4.05 **The Real Housewives of Beverly Hills**
6.00 **Buying and Selling**
8.00 **Dinner Date** Londoner Roxanne picks three blind dates from five potential partners. **10.00** A fitness enthusiast asks Paul Nassif to fix her nose.
10.55 **Bridezillas** Devlyn has to deal with two surprises.
11.55 PM **to 12.45** AM **The Only Way Is Essex**

+1 hour 231 120 119

True Ent

179 189 61 142

6.00 AM **The Waltons**
8.00 **Touched by an Angel**
10.00 **Highway to Heaven**
1.00 PM **The Agatha Christie Hour**
2.00 **Agatha Christie's Partners in Crime**
3.00 **Rumpole of the Bailey**
4.00 **Due South** (S3)
6.00 **Rumpole of the Bailey**
7.00 **M*A*S*H** 7&8/22. (S10)
8.00 **Randall and Hopkirk (Deceased)** 24/26. (S1)
9.00 **Taggart** *The Thirteenth Step:* An ex-convict is found stabbed to death in a Govan alleyway. **10.30** *Tenement:* An activist is found dead in her tenement flat.
12.00 M'T **The Persuaders!**
1.00 AM **Rumpole of the Bailey** 1/6. (S5)
2.00 **Randall and Hopkirk (Deceased)** 23/26. (S1)
3.00 **M*A*S*H** (S9)
4.00 **to 6.00** AM **Due South**

+1 hour 279 152

★★★★★ Excellent ★★★★ Very Good ★★★ Good ★★ Average ★ Poor

Alibi

132 132 826 | 126 226 | 312 382

7.10 AM **Murdoch Mysteries**
9.00 **Rizzoli & Isles** 11/13. (S7)
10.00 **Sue Thomas: F.B.Eye** (S3)
11.00 **Motive** 13/13. (S3) .
12.00 NOON **The Doctor Blake Mysteries** 4/8. (S4)
1.00 PM **Father Brown**
2.00 **Murdoch Mysteries** (S8)
4.00 **Rizzoli & Isles** 10&11/15. (S2)
6.00 **Motive** 2/13. A detective tries to prove his worth to Angie after it is revealed his promotion was arranged by his father. (S4)

8.00 The Doctor Blake...

7.00 **Unforgettable** *The Comeback:* 18/22. It is suggested Walter Morgan holds key information about past murders. (S1)

8.00 **The Doctor Blake Mysteries** *The Price of Love:* 5/8. A soldier is killed on a routine training exercise. (S4)

9.00 **Shakespeare & Hathaway – Private Investigators** *The Rascal Cook:* 9/10. The duo investigate a campaign of culinary sabotage. (S1)

10.00 **Father Brown** *The Standing Stones:* 12/15. The priest investigates when a body is found at the stone circle. (S3)
11.00 **WPC 56** The team members decide where their loyalties lie.
12.00 M'T **Unforgettable** (S1)
1.00 AM **Sue Thomas: F.B.Eye** (S3)
2.00 **Murdoch Mysteries** (S12)
2.50 **to 4.00** AM **Murdoch Mysteries**

+1 hour 232 191

Syfy

114 114 814 | 135 165 | 319 375

6.00 AM **Star Trek: Voyager** (S5)
8.00 **Teleshopping**
11.00 **Siren** 9/10. (S1)
12.00 NOON **Atlantis** 5/13. (S1)
1.00 PM **FILM Sinbad and the War of the Furies** Adventure. (2016, PG, 90min) ★★
3.00 **Siren** 10/10. (S1)
4.00 **Star Trek: Voyager** 18&19/26. Double bill. (S5)
6.00 **Star Trek: The Next Generation** 12/26. Riker is sent to find the starship he once served on. (S7)

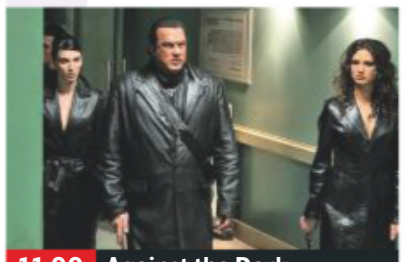
11.00 Against the Dark

7.00 **Star Trek: The Next Generation** *Homeward:* 13/26. Worf's foster brother violates the Prime Directive.

8.00 **Star Trek: The Next Generation** *Sub Rosa:* 14/26. Beverly is wooed by a stranger while attending a funeral. (S7)

9.00 **FILM Daybreakers** Futuristic vampire horror starring Ethan Hawke. Ten years after a global epidemic turns most of the population into vampires, a young vampire rebels and joins the human underground. (2009, 15, 97min) ★★★
SEX ●●● VIOLENCE ●●● LANG ●●●
11.00 **FILM Against the Dark** Horror thriller with Steven Seagal. (2009, 18, 93min) ★
1.00 AM **Star Trek: The Next Generation** (S5)
4.00 **to 6.00** AM **FILM War of the Worlds 2: The Next Wave** Sci-fi. (2008, 15, 90min) ★

+1 hour 214 136

W

109 109 809 | 125 211 | 311 383

6.20 AM **Extreme Makeover: Home Edition** In Ohio.
8.00 **Tipping Point** Game show.
10.00 **The Bill** Police drama.
11.00 **Supernanny**
12.00 NOON **Tipping Point**
2.00 PM **My Dream Home**
4.00 **Renovate My Home: Leave It to Bryan NEW EDITIONS** A couple who are ready to put down roots and renovate. **4.30** A couple want to update their house for the long term.
5.00 **Tipping Point** Double bill of the arcade-themed game show.

5.00 Tipping Point

7.00 **My Dream Home** A couple are engaged, homeless and desperate to find a downtown home of their own.

8.00 **Inside the Ambulance** The paramedics help a baby with suspected sepsis, and a father-to-be with serious burns.

9.00 **FILM Friends with Benefits** Romantic comedy starring Justin Timberlake and Mila Kunis. Two commitment-shy New Yorkers decide to have a sexual relationship with no strings attached. (2011, 15, 109min) ★★★
SEX ●●● VIOLENCE ●●● LANG ●●●
11.10 **Inside the Ambulance** As shown at 8.00pm.
12.10 AM **One Born Every Minute**
1.10 **Extreme Makeover: Home Edition** The team help the family of a Marine in Iraq.
2.00 **to 3.00** AM **Criminal Minds: Beyond Borders**

+1 hour 209 190

Universal

113 113 813 | 137 164 | 320 385

8.00 AM **Sea Patrol** 9/13. (S1)
9.00 **Rescue: Code One** (S1)
11.00 **CSI: Miami** 13/24. (S3)
12.00 NOON **Law & Order** (S8)
1.00 PM **Law & Order** (S8)
4.00 **NCIS** 22/24. When a man is taken into custody, his brother comes up with a plan to kidnap Jenny. **5.00** 23/24. Gibbs is injured in an explosion while conducting inquiries aboard a ship. **6.00** 24/24. Gibbs emerges from his coma, but is suffering from amnesia. (S3)

9.00 Chicago Justice

7.00 **NCIS** *Shalom:* 1/24. The team try to prove Ziva had nothing to do with a political assassination. (S4)

8.00 **Rescue: Code One** A woman's head is crushed by a quad bike. **8.30** A boy is injured after falling off a slide.

9.00 **Chicago Justice** *Uncertainty Principle:* 2/13. Atwater becomes the main suspect in a murder investigation. (S1)

10.00 **Condor** *A Diamond with a Flaw:* 5/10. Bob tries to extract information from Joubert and a plan is put in motion in Riyadh. (S1)
11.00 **Condor** 6/10. Mae is tortured by lingering questions. (S1)
12.00 M'T **CSI: Miami** 13/24. (S3)
1.00 AM **Rescue: Code One**
2.00 **Murder She Solved: True Crime**
3.00 **Murder in Paradise**
4.00 **to 5.00** AM **Sea Patrol**

+1 hour 213 138

FOX

124 124 821 | 157 199

8.00 AM **Monk** 16/16. (S4)
9.00 **Bones** 10/22. (S5)
10.00 **Monk** 8/16. (S8)
11.00 **NCIS** 1/24. (S12)
12.00 NOON **Bones** 11&12/22. (S5)
2.00 PM **The Mentalist** 11/22. (S5)
3.00 **NCIS** 2/24. (S12)
4.00 **Monk** 9/16. (S8)
5.00 **Bones** 13/22. A skeleton is discovered in the trenches of an old battleground. (S5)
6.00 **The Mentalist** 12/22. The team go in search of a missing child who could prove to be an invaluable witness. (S5)

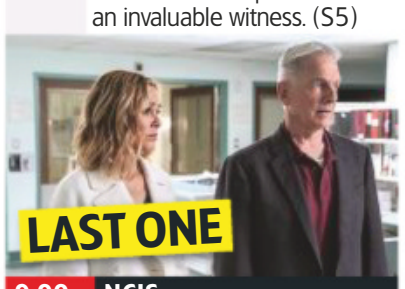

9.00 NCIS

7.00 **NCIS** *So It Goes:* 3/24. Ducky travels to London to work on a case involving his estranged childhood best friend.

8.00 **NCIS** *Choke Hold:* 4/24. The team probe the death of a scientist who may have been targeted by the Russians. (S12)

9.00 **NCIS SERIES FINALE** *Daughters:* 24/24. An ex-FBI agent pleads with Gibbs to take down drug dealers in the area. (S16)

10.00 **Bull** *The Ground Beneath Their Feet:* 1/22. Bull represents an insurance company being sued by a dying mother. (S3)
11.00 **American Dad!** 15/18. Stan goes to see a psychiatrist. (S11)
11.30 **American Dad!** 16/18. (S11)
12.00 M'T **Family Guy** (S14)
1.00 AM **American Dad!** (S11)
2.00 **Family Guy** (S14)
3.00 **American Dad!** (S11)
4.00 **to 5.00** AM **Monk**

+1 hour 224 158

Friday

7 PM

8 PM

9 PM

10 PM

E!

123 123 834 | 156 | 321 386

7.00 AM **News**
8.00 **Keeping Up with the Kardashians**
10.00 **Big Rich Texas**
11.00 **News: Daily Pop**
12.00 NOON **Hollywood Medium with Tyler Henry** With Jill Zarin.
1.00 PM **Keeping Up with the Kardashians**
3.00 **Botched**
5.00 **Keeping Up with the Kardashians**
7.00 **News** Showbiz news.
8.00 **Very Cavallari**
9.00 **Keeping Up with the Kardashians** Kim puts her survival skills to the test on a camping trip.
10.00 **Ladygang**
11.00 **Revenge Body with Khloe Kardashian**
12.00 M'T **Hollywood Medium with Tyler Henry**
1.00 AM **Ladygang**
2.00 **Teleshopping**
3.00 **Keeping Up with the Kardashians**
4.00 **to 5.00** AM **News**

Sky Arts

122 122 820 | 122 206

6.00 AM **Highlights**
9.00 **Tales of the Unexpected**
10.00 **Twiggy: The Face of the 60s**
11.00 **Discovering**
1.00 PM **Tales of the Unexpected**
2.00 **Bafta: Life in Pictures**
3.00 **Master of Photography**
4.00 **Isle of Wight Festival 2018** Highlights.
7.00 **Isle of Wight Festival 2019** Coverage of the event from Seaclose Park, near Newport.
9.00 **Lily Allen at Isle of Wight** The singer's set on the Main Stage.
9.55 **The Courteneers at Isle of Wight**
11.00 **Noel Gallagher's High Flying Birds at Isle of Wight**
12.30 AM **Come Together: The Rise of the Festival**
2.05 **Mumford & Sons: Live from South Africa – Dust and Thunder**
4.05 **to 6.00** AM **Discovering**

4seven

137 143 203 | 47 110 | 127

9.00 AM **A Place in the Sun**
10.00 **Couples Come Dine with Me** In Bristol.
11.00 **Posh Pawn**
12.00 NOON **Four in a Bed**
12.30 PM **Beat the Chef**
1.00 **A Place in the Sun**
2.00 **Everybody Loves Raymond** (S7)
3.00 **Frasier** (S3)
5.00 **Undercover Boss USA**
6.00 **Ramsay's Kitchen Nightmares USA**
8.00 **Battle of the Super Eaters: 3000 Calories a Minute** An insight into the world of competitive eating.
9.00 **24 Hours in A&E**
10.00 **8 Out of 10 Cats Does Countdown**
11.05 **Celebrity Gogglebox**
12.05 AM **First Dates**
1.10 **999: What's Your Emergency?**
2.15 **Undercover Boss Canada**
3.15 **Bake Off: Professionals**
4.10 **to 4.40** AM **Tricks of the Restaurant Trade**

5USA

141/169 153 | 21 | 129

9.00 AM **Catch a Contractor**
9.20 **Remington Steele** (S2)
10.10 **CSI: NY** 25/25. (S5)
11.05 **Rookie Blue** 5/13. (S3)
12.05 PM **Castle** 3/22. (S8)
1.00 **Law & Order** (S14)
3.00 **Murder, She Wrote** (S1)
5.00 **NCIS** 21/24. (S11)
6.00 **Law & Order** (S14)
8.00 **NCIS** *Kill the Messenger:* 2/24. The team investigate the death of a navy lieutenant. (S12)
9.00 **Perception** *Warrior:* 10/14. Morretti is accused of a crime. (S2)
10.00 **Law & Order: Special Victims Unit** *Vulnerable:* 3/25. An elderly woman breaks into a flat. **10.55** *Disappearing Acts:* A rape victim is arrested by federal agents. (S4)
11.55 **Law & Order** (S10)
12.55 AM **Law & Order: Los Angeles** 6/22. (S1)
1.50 **CSI: NY** (S5)
3.50 **to 4.00** AM **Access**

+1 hour 241 185 | 57 | 130

5STAR

128 151 | 30 | 131

8.00 AM **3rd Rock from the Sun** 22/27. (S3)
8.25 **Smallville** 19/23. (S2)
9.10 **Dance Moms**
11.05 **My Wife and Kids**
12.00 NOON **Two and a Half Men** (S8&1)
1.00 PM **3rd Rock from the Sun** 26&27/27. (S3)
2.00 **Last Man Standing**
3.00 **Neighbours**
3.30 **Home and Away**
4.00 **My Wife and Kids**
6.00 **Neighbours**
6.30 **Home and Away**
7.00 **Two and a Half Men**
8.00 **FILM Inferno** Thriller starring Tom Hanks, Felicity Jones and Sidse Babett Knudsen. (2016, 12, 126min) ★★
10.30 **Impact Wrestling**
12.30 AM **100 UFOs Caught on Camera**
2.35 **Two and a Half Men**
3.00 **Star** 4/18. (S2)
3.50 **to 4.00** AM **Access**

+1 hour 228 186 | 56

Drama

143 130 | 20 | 158

7.10 AM **Boon**
8.00 **Soldier, Soldier**
10.00 **Classic Holby City**
11.00 **The Bill**
1.00 PM **Classic EastEnders**
2.20 **The Inspector Lynley Mysteries**
4.20 **Auf Wiedersehen, Pet**
5.20 **Birds of a Feather**
6.00 **Whatever Happened to the Likely Lads?**
6.40 **As Time Goes By**
7.20 **Last of the Summer Wine** Nora is seen without her stockings on.
8.00 **The Coroner** *Life:* 6/10. A death in custody brings Jane into contact with a child killer. (S2)
9.00 **Father Brown** *The Chedworth Cyclone:* A fighter suspicously dies.
10.00 **New Tricks**
11.10 **Waking the Dead**
1.10 AM **The Bill**
2.20 **Boon**
3.10 **Steptoe and Son**
3.35 **to 4.00** AM **Garden Hopping**

AMC

186 186 840 332 381

Programmes start at 1pm.

1.00 PM **FILM Wedding Daze** Farcical romantic comedy. (2006, 15, 91min) ★★★
2.45 **Grey's Anatomy** (S6)
3.35 **Law & Order** (S2)
4.35 **FILM The Way** Road movie drama. (2010, 12, 128min) ★★★
7.00 **Grey's Anatomy** (S6)
8.00 **Law & Order** (S2)
9.00 **Fear the Walking Dead** *The Hurt That Will Happen:* Morgan and Alicia learn of a grave new walker threat. (S5)
10.00 **The Son** (S2)
10.55 **Better Call Saul** (S3)
11.55 **Snatch** (S1)
12.50 AM **Fear the Walking Dead** As 9.00pm.
1.45 **The Son** (S2)
2.40 **Better Call Saul** (S3)
3.35 **Grey's Anatomy** (S6)
4.20 **to 5.30** AM **Law & Order**

CBS Drama

147 197 71 134

9.00 AM **Medium** (S3)
10.00 **ER** 9/22. (S3)
11.00 **The Love Boat** (S7)
12.00 NOON **Judge Judy**
1.00 PM **Bonanza** (S10)
3.00 **Walker, Texas Ranger**
4.00 **Unsolved Mysteries**
6.00 **The Love Boat** (S7)
7.00 **CSI: Miami** *Come as You Are:* 10/24. A Marine recruiter is found dead at a shooting range. (S5)
8.00 **Judge Judy**
9.00 **Medium** *Apocalypse, Push:* 11/22. Kenneth Push experiences visions of murder. (S3)
10.00 **CSI: Miami** *Backstabbers:* 11/24. The team pursue a suspected terrorist. (S5)
11.00 **The Love Boat** (S7)
12.00 M'T **Judge Judy**
1.00 AM **ER** 10/22. (S3)
2.00 **Medium** As 9.00pm.
3.00 **CSI: Miami** As 10.00pm.
4.00 **Diagnosis Murder** (S5)
5.00 **to 6.00** AM **Walker, Texas Ranger**

CBS Justice

148 192 39 137

9.00 AM **Diagnosis Murder**
11.00 **Matlock** (S2)
12.00 NOON **Medium** (S5)
1.00 PM **JAG** 16/22. (S1)
2.00 **CSI: Miami** (S5)
3.00 **NCIS** 20/24. (S3)
4.00 **NCIS: Los Angeles** (S4)
5.00 **Matlock** (S2)
6.00 **48 Hours: Mystery**
7.00 **NCIS** 19/24. (S7)
8.00 **Walker, Texas Ranger** *Desperate Measures:* 12/24. Four prisoners escape in transit. (S8)
9.00 **NCIS** *Prime Suspect:* 17/24. Gibbs's barber suspects his son may be a serial killer. (S10)
10.00 **NCIS: Los Angeles** *Lohkay:* 16/24. Sam helps an old friend. (S4)
11.00 **NCIS** 20/24. (S7)
12.00 M'T **CSI: Miami** (S5)
1.00 AM **NCIS** As 9.00pm.
2.00 **Gunsmoke** (S17)
3.05 **Bonanza** (S6)
4.00 **Walker, Texas Ranger**
5.00 **to 6.00** AM **Mission: Impossible**

CBS Reality

146 148 66 135

9.00 AM **Judge Judy**
1.00 PM **Judge Judy**
7.00 **Medical Detectives** A man tries to prove his mother's innocence. **7.30** A grandmother is found murdered in her hotel room.
8.00 **Something's Killing Me** Chicago residents die under mysterious medical circumstances.
9.00 **Cold Blood** Investigators hunt for the killer who beat and then set a 14-year-old girl on fire.
10.00 **Dark Waters of Crime**
11.00 **It Takes a Killer**
12.00 M'T **Wives with Knives**
1.00 AM **Cold Blood**
2.00 **Dark Waters of Crime**
3.00 **Beyond Scared Straight**
3.45 **Beyond Belief: Fact or Fiction?**
4.40 **Unsolved Mysteries**
5.30 **to 6.00** AM **Bondi Rescue**

+1 hour 246 201 67 136

Challenge

145 139 46 146

6.00 AM **Catchphrase**
7.00 **Family Fortunes**
8.00 **Dale's Supermarket Sweep** Double bill.
9.00 **The Chase**
10.00 **Bruce's Price Is Right**
11.00 **The Price Is Right**
12.00 NOON **Wheel of Fortune** Game show.
1.00 PM **Catchphrase**
2.00 **Family Fortunes**
3.00 **The Chase**
4.00 **Bullseye**
6.00 **The Cube**
7.00 **Pointless** Quiz hosted by Alexander Armstrong.
8.00 **The Chase** Quiz hosted by Bradley Walsh.
10.00 **Who Wants to Be a Millionaire?** Quiz.
11.00 **Bullseye**
12.00 M'T **Bullseye**
1.00 AM **The Chase**
4.00 **The Chase USA**
5.00 **to 6.00** AM **Golden Balls**

+1 hour 245 180 147

Comedy Central Extra

127 182 308

6.00 AM **Impractical Jokers**
7.00 **Teleshopping**
9.00 **Bob's Burgers**
10.00 **Impractical Jokers**
11.00 **Wipeout USA**
12.00 NOON **Friends** (S5)
1.00 PM **The Middle** (S2)
2.00 **Bob's Burgers** (S3)
3.00 **Most Ridiculous**
4.00 **Wipeout USA**
5.00 **Takeshi's Castle**
6.00 **My Name Is Earl** (S1)
7.00 **Most Ridiculous**
7.30 **Impractical Jokers**
10.00 **Friends** (S5)
11.00 **South Park** (S18&19)
1.00 AM **Russell Howard's Stand Up Central**
2.00 **Joe Lycett: That's the Way, A-Ha, A-Ha, Joe Lycett** A stand-up show.
3.00 **Nathan for You** (S3)
3.45 **Impractical Jokers:**
4.30 **Wipeout USA**
5.15 **to 6.00** AM **Impractical Jokers**

+1 hour 227

Food Network

172 291 41 148

6.00 AM **Giada at Home**
9.00 **Jamie's 15 Minute Meals** Four editions.
11.00 **The Pioneer Woman**
1.00 PM **Diners, Drive-Ins, And Dives**
4.30 **Girl Meets Farm** NEW EDITION
5.00 **Barefoot Contessa – Back to Basics**
6.00 **Man Fire Food** NEW EDITIONS
7.00 **The Pioneer Woman**
8.00 **Diners, Drive-Ins, And Dives** Four editions.
10.00 **Jamie's Summer Food Rave Up** Jamie Oliver cooks sticky ribs and a festival breakfast.
10.30 **Jamie's Great Escape**
11.00 **Mystery Diners**
12.00 M'T **Diners, Drive-Ins, And Dives** Double bill.
1.00 AM **Restaurant: Impossible**
2.00 **to 3.00** AM **Mystery Diners**

+1 hour 272 149

Good Food

133 133 827 278 279 313 388

6.10 AM **Gordon's Great Escape**
7.00 **Bake Off Masterclass**
8.00 **Martin Digs Deep**
9.00 **John Torode's Asia**
9.30 **Torode's Middle East**
10.00 **Bikers' Best of British**
11.00 **Rick's Mediterranean**
12.00 NOON **The Hairy Bikers' Bakeation**
1.00 PM **GBBO Masterclass**
2.00 **Martin Digs Deep**
3.00 **John Torode's Asia**
3.30 **Torode's Middle East**
4.00 **Rick's Mediterranean**
5.00 **Bikers' Best of British**
6.00 **Hairy Bikers' Bakeation**
7.00 **Martin Digs Deep**
8.00 **John Torode's Asia**
8.30 **Torode's Middle East**
9.00 **Rick's Mediterranean**
10.00 **Bake Off Masterclass**
11.00 **Meals in Minutes**
11.30 **Basics to Brilliance**
12.00 M'T **Martin Digs Deep**
1.00 **to 6.10** AM **Highlights**

+1 hour 233 280

Lifetime

164 838 208 209 329 384

7.00 AM **Judge Judy**
1.00 PM **Judge Judy**
2.00 **The Real Housewives of Beverly Hills**
3.00 **Born This Way**
4.00 **Dance Mums with Jennifer Ellison**
5.00 **Zombie House Flipping**
6.00 **Pawn Stars**
7.00 **Judge Judy** Small-claims cases on issues affecting family life.
9.00 **Leah Remini: Scientology & the Aftermath** Leah meets former Scientologists who were left bankrupt. **10.00** Ex-residents reveal what went on inside the compound.
11.00 **Hardcore Pawn**
12.00 M'T **Real Housewives of Beverly Hills**
1.00 AM **Pawn Stars**
2.00 **Leah Remini: Scientology & the Aftermath** As 9.00pm.
3.00 **to 4.00** AM **Judge Judy**

Paramount Network

153 188 187 54 132

9.00 AM **Gilmore Girls**
10.55 **FILM Unwanted Guest** Thriller. (2016, 12) ★
12.40 PM **FILM Deadly Duplicate** Thriller. (2018, PG, 92min) ★★
2.30 **FILM Kidnapped: Desperate Hours** Drama. (2011, PG) ★★★
4.20 **Lost Letter Mysteries: From the Heart**
6.05 **FILM The Nightmare Nanny** Mystery thriller. (2013, PG, 91min) ★
8.05 **Grimm** 14/22. (S3)
9.00 **FILM The Rainmaker** Director Francis Ford Coppola's drama. (1997, 15, 135min) ★★★
11.40 **FILM A Civil Action** Legal drama. (1998, 15, 116min) ★★★
1.55 AM **The X-Files** (S6)
2.50 **Grimm** As 8.05pm.
3.35 **Marvel's Agent Carter**
4.20 **Lip Sync Battle**
5.00 **Neighbours**
5.30 **to 6.00** AM **Home and Away**

Quest

144 144 172 217 37 114 167

6.00 AM **Lake Escapes**
6.20 **Total Fishing**
7.10 **Mega Shippers**
8.00 **Outback Opal Hunters**
9.00 **Salvage Hunters**
10.00 **Wheeler Dealers**
11.00 **Salvage Hunters**
12.00 NOON **Scrap Kings**
1.00 PM **Opal Hunters**
2.00 **Deadliest Catch**
3.00 **Wheeler Dealers**
4.00 **Salvage Hunters**
5.00 **Scrap Kings**
6.00 **Wheeler Dealers**
7.00 **Outback Opal Hunters**
8.00 **Salvage Hunters: The Restorers**
9.00 **Nasa's Unexplained**
10.00 **Secrets of the Underground**
11.00 **How Do They Do It?**
12.00 M'T **Wheeler Dealers**
1.00 AM **Chasing Classic Cars**
2.00 **Deadliest Drivers**
3.00 **Destroyed in Seconds**
4.00 **American Loggers**
5.00 **to 6.00** AM **Overhaulin'**

+1 hour 244 173 76 168

Quest Red

149 215 38 169

6.00 AM **Say Yes to the Dress**
6.25 **Say Yes... Atlanta**
7.00 **Bondi Vet**
8.00 **Animal Cops Houston**
10.00 **Money for Nothing**
11.00 **Forensic Detectives**
12.00 NOON **Disappeared**
1.00 PM **I Found the Gown**
2.00 **Say Yes to the Dress**
4.00 **Say Yes to the Dress: Bridesmaids**
5.00 **Say Yes to the Dress**
6.00 **Salvage Hunters**
7.00 **Money for Nothing**
8.00 **My 600lb Life**
9.00 **Six Degrees of Murder**
10.00 **Most Evil** NEW EDITION
11.00 **FBI Files**
12.00 M'T **Forensic Detectives**
1.00 AM **Murder on CCTV**
2.00 **Murder Comes to Town**
3.00 **FBI Files**
3.50 **Animal Cops Phoenix**
4.40 **Bondi Vet**
5.30 **to 6.00** AM **Say Yes to the Dress**

+1 hour 249 84 170

Really

142 128 17 160

6.00 AM **Home Away from Home**
7.00 **Teleshopping**
8.00 **Homes Under the Hammer** Double bill.
10.00 **Countryside 999**
11.00 **DIY SOS**
12.00 NOON **Escape to the Country** Double bill.
2.00 PM **Fantasy Homes**
3.00 **Homes Under the Hammer** In Derby.
4.00 **Most Haunted**
6.00 **Celebrity Antiques Road Trip** Double bill.
8.00 **Antiques Road Trip**
9.00 **Ghost Adventures** NEW EDITION
10.00 **Help! My House Is Haunted**
11.00 **My Ghost Story: Caught on Camera**
12.00 M'T **RIP Files**
1.00 AM **Ghost Adventures**
2.00 **Teleshopping**
4.00 **Ghost Adventures**
4.45 **Trust Me, I'm a Dealer**
5.10 **to 6.00** AM **Give a Dog a Home**

Sony Crime

157 193 143

7.00 AM **CSI** (S13)
10.00 **Fatal Attraction**
11.00 **Body of Evidence**
1.00 PM **48 Hours: Mystery**
2.00 **Fear Thy Neighbour**
3.00 **The Glades** (S3)
4.00 **Person of Interest** (S4)
5.00 **CSI** 15&17/22. (S13)
7.00 **CSI** *Sheltered:* 18/22. A murder investigation leads to a man living in an underground complex. (S13)
8.00 **Hustle** *Signing Up to Wealth:* 2/6. Albert poses as a member of a racing syndicate. (S4)
9.00 **Deadly Women** Tales of murderous females. **10.00** The lethal actions some women will take to secure love.
11.00 **Fear Thy Neighbour**
12.00 M'T **Fatal Attraction**
1.00 AM **Deadly Women**
3.00 **to 4.00** AM **Body of Evidence**

+1 hour 257

5SELECT

159 152 55 133

9.00 AM **Access**
9.10 **Cagney & Lacey** (S2)
10.00 **Nightmare Tenants, Slum Landlords**
11.00 **The Dog Rescuers**
12.00 NOON **Paddington Station 24/7**
1.00 PM **How the Victorians Built Britain**
2.00 **GPs: Behind Closed Doors** Double bill.
4.00 **Yorkshire Vet at Easter**
5.00 **The Dog Rescuers**
6.00 **GPs: Behind Closed Doors** Double bill.
8.00 **The Yorkshire Vet**
9.00 **Myra Hindley: The Untold Story**
11.00 **Jack the Ripper: Missing Evidence**
12.00 M'T **Nightmare Tenants, Slum Landlords**
12.55 AM **On Benefits: It's a Hard Knock Life**
1.55 **The Murder of Charlene Downes**
2.55 **to 4.00** AM **Striking Out**

5Spike

150 154 31 141

9.00 AM **Criminals: Caught on Camera**
9.35 **Knight Rider**
11.35 **Can't Pay? We'll Take It Away!** Debt collection.
12.35 PM **Police Interceptors**
1.40 **FILM The Shooting** Western drama. (1966, 15, 78min) ★★
3.20 **FILM The Duel at Silver Creek** Western. (1952, U, 77min) ★★
5.00 **The A-Team** (S3)
7.00 **Police Interceptors**
8.00 **Traffic Cops**
10.00 **Criminals: Caught on Camera** The use of CCTV to fight crime.
11.00 **The Real Narcos UK: London's Most Bloody**
12.00 M'T **Spartacus: Blood and Sand** 13/13. (S1)
1.15 AM **Spartacus: Gods of the Arena** 1/6. (S2)
2.20 **Criminals: Caught on Camera**
2.50 **to 3.00** AM **Access**

+1 hour 250

True Crime

180 212 68 153

6.00 AM **Psychic Detectives**
9.00 **Bait Car: Atlanta**
1.00 PM **Bait Car**
2.00 **Bait Car: Vegas**
2.30 **Bait Car**
7.00 **Suburban Secrets** A woman is found dead in the ruins of a suspicious house fire. **7.30** A body is found in a pool's pump room. **8.00** A prison volunteer mysteriously disappears. **8.30** A rabbi claims his wife was killed during a burglary.
9.00 **The Investigators** A murder in New Mexico's rattlesnake canyon. **10.00** A mother-and-son convicted of killing a millionaire.
11.00 **The Investigators**
12.00 M'T **The Investigators**
3.00 AM **Speeders**
5.00 **to 6.00** AM **Trace Evidence: The Case Files of Dr Henry Lee**

+1 hour 280 69

TLC

140 140 831 167 168 323 377

6.00 AM **Say Yes to the Dress**
7.00 **Say Yes... Atlanta**
8.00 **Say Yes to the Dress**
9.00 **Say Yes... UK**
10.00 **90 Day Fiancé**
12.00 NOON **My 600lb Life**
1.00 PM **My 600lb Life...**
2.00 **Caribbean Life** NEW EDITIONS
3.00 **Lottery Dream Home**
4.00 **Say Yes to the Dress**
5.00 **Say Yes... Atlanta**
6.00 **Say Yes to the Dress**
7.00 **Say Yes to the Dress: UK** NEW EDITIONS
8.00 **Curvy Brides Boutique** NEW EDITION
9.00 **Say Yes... Atlanta**
10.00 **Say Yes... Vegas Dress**
11.00 **Dr Pimple Popper**
12.00 M'T **Curvy Brides...**
1.00 AM **Say Yes... Atlanta**
2.00 **Say Yes... Vegas Dress**
3.00 **Dr Pimple Popper**
4.00 **Caribbean Life**
5.00 **to 6.00** AM **My Lottery Dream Home**

+1 hour 240 169

★★★★★ Excellent ★★★★ Very Good ★★★ Good ★★ Average ★ Poor

Discovery

125 125 822 250 251 322 376

6.00 AM **Supertruckers**
7.00 **Wheeler Dealers**
9.00 **Naked and Afraid XL**
10.00 **Fast N' Loud Revved Up**
11.00 **Wheeler Dealers**
12.00 NOON **Baggage Battles**
1.00 PM **Combat Dealers**
2.00 **Wheeler Dealers**
3.00 **Chasing Classic Cars**
4.00 **Kindig Customs**
5.00 **Gold Rush** Todd struggles to meet his targets.
6.00 **Fast N' Loud** Richard buys a VW Microbus.

6.00 Fast N' Loud

7.00 **Supertruckers** Sgt Major and Sully battle the elements loading two 16-tonne Royal Marines landing craft in Devon.
8.00 **Combat Dealers** Military collector Bruce Crompton is tasked with creating a display based on the French Resistance.
9.00 **SAS: Who Dares Wins** The 12 remaining recruits have mind games played on them to see if they have mental strength.
10.00 **Royal Marines Commando School** Six weeks into their training, the recruits face a series of challenges in the gym.
11.00 **Royal Marines Commando School**
12.00 M'T **SAS: Who Dares Wins**
1.00 AM **Supertruckers**
2.00 **Royal Marines Commando School** Double bill.
3.50 **Kindig Customs**
4.40 **Gold Rush**
5.30 **to 6.00** AM **How It's Made**

+1 hour 225 252

Animal Planet

162 162 836 256 257 325 378

6.00 AM **Restoration Wild**
7.00 **The Bronx Zoo**
8.00 **Dodo Heroes**
9.00 **Tanked** With Erika Girardi.
10.00 **Restoration Wild**
11.00 **Animal Cops Philadelphia**
12.00 NOON **Big Cat Tales**
1.00 PM **Jeremy Wade's Dark Waters** In Tasmania.
2.00 **Animal Cops Philadelphia**
3.00 **Pit Bulls & Parolees**
4.00 **Tanked** With Alli Simpson.
5.00 **Trailblazers** In Ecuador.
6.00 **Dodo Heroes**

8.00 North Woods Law

7.00 **Pit Bulls & Parolees** Tia gets a devastating injury, and an elusive dog needs catching in the middle of the night.
8.00 **North Woods Law** NEW EDITION Lost hikers turn to Holmes for help as night falls and temperatures drop.
9.00 **I Was Prey** Featuring the story of a man attacked by an alligator while checking crab pots in North Carolina.
10.00 **Animal Cops Philadelphia** A dead horse and 13 poorly treated horses are found at a Pennsylvania farm.
11.00 **Pit Bulls & Parolees**
12.00 M'T **Pit Bulls & Parolees**
1.00 AM **North Woods Law**
2.00 **Wildest Islands**
3.00 **Jeremy Wade's Dark Waters**
3.50 **Intruders**
4.40 **Meet the Penguins**
5.10 **to 6.00** AM **Crikey! It's the Irwins**

+1 hour 262 258

Nat Geographic

129 129 824 266 268 317 373

8.00 AM **WW2: Hell Under the Sea** A wartime disaster.
9.00 **Car SOS** Series highlights.
10.00 **Air Crash Investigation**
11.00 **Nazi Megastructures**
12.00 NOON **Supercar Megabuild**
1.00 PM **Air Crash Investigation**
2.00 **War Heroes of the Skies**
3.00 **Car SOS** A 1983 Citroen 2CV.
4.00 **Big, Bigger, Biggest**
5.00 **Air Crash Investigation** A cockpit voice recorder solves the mystery behind a crash.
6.00 **Wicked Tuna** Tyler McLaughlin gets a shock.

5.00 Air Crash Investigation

7.00 **Strippers: Cars for Cash** The teams use their £1,500 budget to search for high-performance American vehicles.
8.00 **Britain's Underworld** The work of crime bosses when they ruled Britain's toughest cities between the 1950s and 1990s.
9.00 **Britain's Underworld** The life of Liverpool's Curtis 'Cocky' Warren, examining the way he made his money in drugs.
10.00 **Britain's Underworld** Crime bosses who ruled Manchester over five decades and the power struggles that resulted.
11.00 **Air Crash Investigation: Special Report**
12.00 M'T **Seconds from Disaster**
1.00 AM **Banged Up Abroad: Crime & Punishment**
2.00 **Air Crash Investigation**
3.00 **Wicked Tuna** As 6.00pm.
4.00 **to 5.00** AM **Strippers: Cars for Cash**

+1 hour 229 267

History

130 130 825 270 327 379

6.00 AM **American Pickers**
8.00 **Pawn Stars**
9.00 **In Search Of**
10.00 **Hitler's Circle of Evil**
11.00 **Swamp People**
12.00 NOON **Forged in Fire**
1.00 PM **American Pickers**
2.00 **Pawn Stars**
3.00 **Storage Wars** Four editions.
5.00 **Forged in Fire** Forging unique utilitarian tool, the Russian Pioneer sword. **6.00** Four bladesmiths are tasked with forging a signature blade from a bicycle.

10.00 D-Day: The Untold Stories

7.00 **American Pickers** Mike Wolfe and Frank Fritz attempt to buy from a handyman who lives on a unique homestead.
8.00 **In Search Of** Zachary Quinto explores the scientific causes of sinkholes and what they mean for Earth's future.
9.00 NEW SERIES **Nazi Death Squads** Exploring the Einsatzgruppen – the Nazi group responsible for mass executions.
10.00 NEW **D-Day: The Untold Stories** Recalling the key events of the Allied invasion of Nazi-held Europe.
12.00 M'T **Lost Gold of WWII** The team gets a breakthrough when they search for a tunnel at the waterfall. They uncover a symbol that could indicate a secret back-door entrance.
1.00 AM **In Search Of** As 8.00pm.
2.00 **Forged in Fire**
4.00 **to 6.00** AM **Storage Wars**

+1 hour 230 271

Yesterday

155 129 19 159

6.00 AM **The Somme's Secret Weapon: Time Team Special**
7.10 **Timewatch: The Last Days of World War One**
8.00 **Time Team**
10.00 **Narrow Escapes of WW2**
11.00 **Abandoned Engineering**
12.00 NOON **Time Team**
2.00 PM **Animal House**
3.00 **Planet Earth**
4.00 **Medieval Dead**
5.00 **Abandoned Engineering**
6.00 **Narrow Escapes of World War Two** Volunteer brigades.

9.00 Impossible Railways

7.00 **Impossible Railways** Exploring unusual rail networks, beginning with an inverted monorail in Wuppertal, Germany.
8.00 **Churchill's Secret Son** The story of Tipperary-born businessman and Conservative cabinet minister Brendan Bracken.
9.00 **Impossible Railways** The wilderness lines that have pushed the frontiers of human endeavour into unknown territories.
10.00 **Nazi Hunters** The hunt for Joachim Peiper, the man responsible for the massacre of American PoWs in Malmedy.
11.00 **Abandoned Engineering** Ruined engineering projects that have been ingeniously put to alternative use.
12.00 M'T **Medieval Dead**
1.00 AM **Narrow Escapes of World War Two** As 6.00pm.
2.00 **to 3.00** AM **Timewatch: The Last Days of World War One**

+1 hour 255 200

Friday

7 PM

8 PM

9 PM

10 PM

Disc. History

171 262

6.00 AM **Aircraft Stories**
7.00 **Central Steam**
9.00 **Top Tens**
10.00 **Battlefield**
12.00 NOON **Aircraft Stories**
1.00 PM **Central Steam**
3.00 **Top Tens**
4.00 **Battlefield**
6.00 **Blowing Up History**
7.00 **Secret Space Escapes**
9.00 **Devonport: Inside the Royal Navy** The breakwater is damaged during stormy weather.
10.00 **Surviving the Cut** The training of bomb disposal technicians.
11.00 **Blowing Up History**
12.00 M'T **World War II: Witness to War**
1.00 AM **Secret Space Escapes**
2.00 **Battlefield**
4.00 **Top Tens**
5.00 **to 6.00** AM **Blowing Up History**

+1 hour 271 263

Eden

166 245 247 315 389

9.00 AM **Super Vets**
10.00 **David Attenborough's Natural Curiosities**
11.00 **Wonders of Africa**
12.00 NOON **Wild Africa**
1.00 PM **Super Vets**
2.00 **David Attenborough's Natural Curiosities**
3.00 **Frontier Borneo**
4.00 **Super Vets**
5.00 **David Attenborough's Natural Curiosities**
6.00 **Wonders of Africa**
7.00 **Wild Africa**
8.00 **Frontier Borneo**
9.00 **Angry Planet**
10.00 **Wonders of Africa**
11.00 **Wild Africa**
12.00 M'T **Angry Planet**
1.00 AM **Frontier Borneo**
2.00 **Super Vets**
3.00 **David Attenborough's Natural Curiosities**
3.50 **Wonders of Africa**
4.40 **Frontier Borneo**
5.30 **to 6.00** AM **Angry Planet**

+1 hour 266 246

WILD

165 165 839 264 265 318 374

8.00 AM **Borneo's Secret Kingdom** Triple bill.
11.00 **Snakes in the City**
12.00 NOON **Wild X Files**
1.00 PM **Lion Kingdom**
4.00 **Monster Fish**
6.00 **Caught in the Act**
7.00 **Snakes in the City** Simon and Siouxsie risk their lives to save a black mamba.
8.00 **Africa's Hunters** A hyena goes in search of a new clan. **9.00** Wild dog pups learn to hunt as a pack. **10.00** A female hyena must assert dominance over the pack.
11.00 **Snakes in the City** A black mamba chases a woman from her house.
12.00 M'T **Animals Gone Wild**
1.00 AM **Animals Gone Wild**
2.00 **Borneo's Secret Kingdom**
3.00 **Snakes in the City**
4.00 **to 5.00** AM **Wild X Files**

History 2

163 273 274 330 390

8.00 AM **Dead Men's Secrets**
10.00 **The Curse of Oak Island: Digging Deeper**
11.00 **Decoding the Past**
12.00 NOON **Ancient Aliens**
2.00 PM **Cities of the Underworld**
3.00 **Dead Men's Secrets**
5.00 **Battles BC**
6.00 **Decoding the Past**
7.00 **Soviet Storm: WWII in the East** Recalling the Battle of Kursk.
8.00 **Ancient Aliens** Possible alien influences on Wernher von Braun. **9.00** People throughout history who have tapped into dark powers.
10.00 **Ancient Assassins** The story of the Swiss Guard, bodyguards to the Papacy.
11.00 **Combat Ships**
12.00 M'T **Decoding the Past**
1.00 AM **Ancient Aliens**
3.00 **Cities of the Underworld**
4.00 **to 5.00** AM **Battles BC**

PBS America

174 276 91 155

8.00 AM **Walks Around Britain** The Isle of Man.
8.30 **Documenting Hate: New American Nazis**
9.40 **The Restorers**
10.40 **Cockleshell Heroes**
11.50 **Documenting Hate: New American Nazis**
1.00 PM **Meet the Ancestors Revisited: Stories from the Dark Earth**
2.10 **The Restorers**
3.05 **Cockleshell Heroes**
4.15 **Documenting Hate: New American Nazis**
5.30 **Meet the Ancestors Revisited: Stories from the Dark Earth**
6.40 **The Restorers**
7.40 **The Queen Mary: Greatest Ocean Liner**
9.00 NEW **Student Athlete**
10.55 **The Magic of Houdini with Alan Davies**
12.10 AM **The Queen Mary: Greatest Ocean Liner**
1.30 **to 2.00** AM **Walks Around Britain**

CI

156 156 835 223 222 328 380

6.00 AM **The First 48**
8.00 **Homicide Hunter**
10.00 **Unusual Suspects**
11.00 **The First 48**
12.00 NOON **Coltrane's Critical Evidence**
1.00 PM **Crimes That Shook Britain**
2.00 **Nightmare in Suburbia**
3.00 **Homicide Hunter**
4.00 **Unusual Suspects**
5.00 **Homicide: Hours to Kill**
6.00 **The First 48**
7.00 **Homicide Hunter**
8.00 **Killer In Plain Sight**
9.00 **The Jail: 60 Days In** NEW EDITION
10.00 **Police Patrol** NEW EDITIONS
11.00 **The First 48**
12.00 M'T **Darkest Taboos**
1.00 AM **The Jail: 60 Days In**
2.00 **Police Patrol**
3.00 **Crimes That Shook Britain**
4.00 **Unusual Suspects**
5.00 **to 6.00** AM **Highlights**

+1 hour 256 224

SKY HD SD | VIRGIN HD | FREEVIEW HD | FREESAT HD | BT HD

FRIDAY Films

Friday

Sky Premiere

301 301 842 431 401 501

6.00 AM **Genius** As 2.10pm.
8.00 **SuperFly** As 10.00pm.
10.00 **Crazy Rich Asians** Comedy, as shown at 5.50pm.
12.10 PM **PREMIERE Venom** Fantasy, as shown at 8.00pm.
2.10 **Genius** Drama starring Colin Firth. (2016, 12, 104min) ★★★
4.00 **All Square** Drama. (2018, 15, 93min) ★★★
5.50 **Crazy Rich Asians** Comedy starring Constance Wu. (2018, 12, 120min) ★★★★

8.00 Venom

8 PM

8.00 **PREMIERE Venom** Fantasy starring Tom Hardy. A journalist gains superhuman strength and power when his body merges with an alien. With Riz Ahmed. (2018, 15, 112min) ★★★ *See review, page18*
SEX ●●● VIOLENCE ●●● LANG ●●●

9 PM

10 PM

10.00 **SuperFly** Crime thriller starring Trevor Jackson. An Atlanta cocaine dealer decides to retire – but not before one last deal. (2018, 15, 116min) ★★
SEX ●●● VIOLENCE ●●● LANG ●●●

11 PM

12.00 M'T **St Agatha** Horror starring Sabrina Kern and Trin Miller. (2018, 15, 103min) ★★
1.50 AM **Mara** Horror thriller. (2018, 18, 98min) ★★
3.35 **Paradox** Action thriller. (2017, 15, 101min) ★★★
5.30 **to 6.00** AM **Extremely Wicked, Shockingly Evil and Vile: Special**

+1 hour 312 402

Sky Disney

304 304 845 435 405 503

6.35 AM **Homeward Bound II: Lost in San Francisco** Family drama. (1996, U, 88min) ★★
8.10 **Tinker Bell** Animated fantasy. (2008, U, 78min) ★★★
9.40 **Monsters, Inc** As 6.20pm.
11.20 **Pete's Dragon** As 11.40pm.
1.10 PM **Cars 3** As 8.00pm.
3.00 **Christopher Robin**
4.50 **Pocahontas** Animation. (1995, U, 81min) ★★★
6.20 **Monsters, Inc** Animation. (2001, U, 95min) ★★★★★

9.50 Christopher Robin

8.00 **Cars 3** Animated adventure featuring the voice of Owen Wilson. Constantly outraced by a fleet of hi-tech rookies, former champ Lightning McQueen must find a new way to win races. (2017, U, 102min) ★★★
SEX ●●● VIOLENCE ●●● LANG ●●●

9.50 **Christopher Robin** Comedy adventure starring Ewan McGregor. A family man rediscovers the joys of life. (2018, PG, 104min) ★★★
SEX ●●● VIOLENCE ●●● LANG ●●●

11.40 **Pete's Dragon** Disney musical fantasy starring Helen Reddy. (1977, U, 134min) ★★★
1.35 AM **The Last Flight of Noah's Ark** Adventure starring Elliott Gould and Genevieve Bujold. (1980, U, 97min) ★★★
3.25 **The Santa Clause** Fantasy comedy starring Tim Allen. (1994, U, 98min) ★★★★
5.15 **to 6.35** AM **Lilo & Stitch 2: Stitch Has a Glitch** Animation. (2005, U, 65min) ★★★

Sky Family

305 305 846 436 406 505

6.00 AM **Monster Family** (2017)
7.35 **Hotel Transylvania 3: Summer Vacation** (2018)
9.15 **The Smurfs 2** As 4.30pm.
11.05 **Peter Rabbit** As 8.00pm.
12.45 PM **National Treasure: Book of Secrets** As 9.40pm.
2.55 **Monster Family** (2017) ★★
4.30 **The Smurfs 2** Adventure. (2013, U, 104min) ★★
6.20 **Hotel Transylvania 3: Summer Vacation** Animated sequel. (2018, U, 97min) ★★

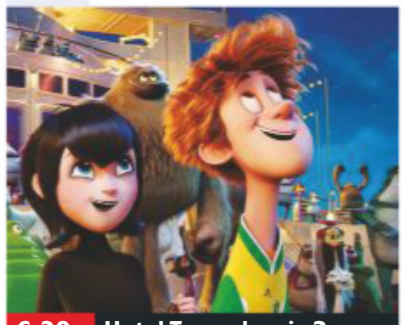
6.20 Hotel Transylvania 3...

8.00 **Peter Rabbit** Comedy based on Beatrix Potter's stories, starring Domhnall Gleeson, with the voice of James Corden. A rabbit takes on a farmer in a battle of wits. (2018, PG, 95min) ★★★
SEX ●●● VIOLENCE ●●● LANG ●●●

9.40 **National Treasure: Book of Secrets** Adventure with Nicolas Cage. A man tries to prove that his ancestor didn't kill President Lincoln. (2007, PG, 119min) ★★★
SEX ●●● VIOLENCE ●●● LANG ●●●

11.50 **The Sandlot** Children's comedy starring Tom Guiry. (1993, PG, 101min) ★★★
1.40 AM **Space Jam** Comedy starring Michael Jordan. (1996, U, 87min) ★★★
3.20 **A Wizard's Tale** Animation featuring the voice of Toby Kebbell. (2018, U, 97min) ★★
5.05 **to 6.35** AM **The Little Vampire** Animated adventure with the voice of Rasmus Hardiker. (2017, U, 83min) ★★

Sky Action

306 306 847 437 407 502

6.45 AM **Jungle** Adventure. (2017, 15, 115min) ★★★
8.45 **Jet Li's Fearless** Biopic. (2006, 15, 104min) ★★★★
10.35 **Final Score** Action drama. (2018, 15, 104min) ★★★
12.25 PM **Death Race** Fantasy. (2008, 15, 105min) ★★★
2.20 **The Meg** As 10.15pm.
4.20 **Sucker Punch** Action fantasy. (2011, 12, 109min) ★★★
6.15 **Salt** Thriller starring Angelina Jolie. (2010, 12, 99min) ★★★

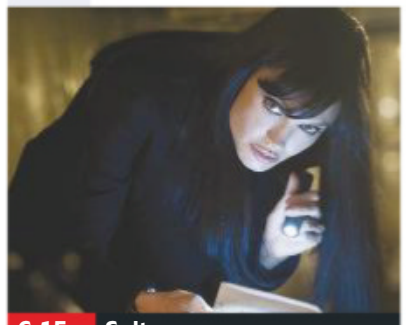
6.15 Salt

8.00 **Die Hard** Action thriller starring Bruce Willis and Alan Rickman. A vacationing New York cop tackles a gang of terrorists when they seize control of a tower office block in Los Angeles at Christmas. (1988, 15, 131min) ★★★★★
SEX ●●● VIOLENCE ●●● LANG ●●●

10.15 **The Meg** Action thriller starring Jason Statham. (2018, 12, 113min) ★★★
SEX ●●● VIOLENCE ●●● LANG ●●●

12.15 AM **Bad Boys** Action comedy thriller starring Will Smith. (1995, 15, 118min) ★★★
2.15 **Resident Evil: Afterlife** Sci-fi horror starring Milla Jovovich. (2010, 15, 96min) ★★★
4.00 **The Jurassic Games** Sci-fi thriller with Ryan Merriman. (2016, 15, 86min) ★
5.30 **to 7.10** AM **Smokey and the Bandit** Action comedy starring Burt Reynolds. (1977, PG, 96min) ★★★

Sky Comedy

307 307 848 438 408 506

7.00 AM **Couples Vacation** Comedy. (2017, 12, 94min) ★★
8.40 **I Do... Until I Don't** Comedy. (2017, 15, 103min) ★★
10.35 **Blue Iguana** Comedy. (2018, 15, 100min) ★★★
12.25 PM **Life of the Party** As 8pm.
2.15 **We're the Millers** As 10pm.
4.15 **The Graduate** Drama. (1967, 15, 105min) ★★★★★
6.10 **Rough Night** Comedy starring Scarlett Johansson and Jillian Bell. (2017, 15, 101min) ★★

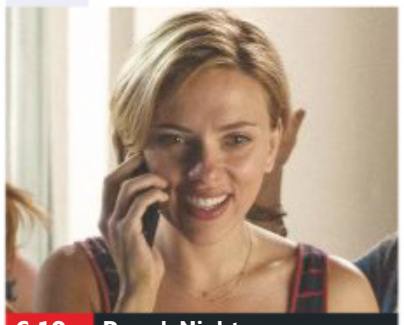
6.10 Rough Night

8.00 **Life of the Party** Comedy starring Melissa McCarthy, Matt Walsh and Molly Gordon. After her husband asks for a divorce, a mother returns to college to complete her degree. (2018, 12, 105min) ★★
SEX ●●● VIOLENCE ●●● LANG ●●●

10.00 **We're the Millers** Raunchy comedy starring Jennifer Aniston, Jason Sudeikis, Will Poulter and Emma Roberts. (2013, 15, 114min) ★★★
SEX ●●● VIOLENCE ●●● LANG ●●●

12.00 M'T **Dumb and Dumber** Comedy starring Jim Carrey. (1994, 12, 107min) ★★
1.55 AM **Action Point** Comedy starring Johnny Knoxville. (2018, 15, 90min) ★
3.35 **This Is the End** Comedy starring James Franco. (2013, 15, 106min) ★★★
5.30 **to 6.00** AM **Rocketman: Special**

primetime

Sky Hits

302 302 843 433 403

6.10 AM **Guardians of the Tomb**
7.55 **Master and Commander: The Far Side of the World** (2003)
10.15 **The Wedding Guest** Comedy. (2018, 15, 105min) ★★
12.15 PM **Mamma Mia! Here We Go Again** As 9.00pm.
2.15 **The Bounty Hunter** Adventure. (2010, 12, 110min) ★★★
4.15 **Darkest Hour** Period drama. (2017, PG, 122min) ★★★

6.25 **Star Wars: The Last Jedi** Fantasy adventure starring Mark Hamill. With the Resistance cornered, aspiring warrior Rey must persuade Luke Skywalker to save the galaxy once more (2017, 12, 146min) ★★★★
9.00 **Mamma Mia! Here We Go Again** Abba-themed musical sequel starring Amanda Seyfried. The reopening of the Hotel Bella Donna leads to a reunion for Sophie's family. (2018, PG, 114min) ★★★

11.00 **Insidious: The Last Key** Horror. (2018, 15, 105min) ★★★
12.55 AM **Beverly Hills Cop** Comedy. (1984, 15, 105min) ★★★★★
2.50 **Everything, Everything** Drama. (2017, 12, 96min) ★★
4.35 **to 6.20** AM **Jack and Jill** Comedy. (2011, PG, 91min) ★

Sky Superhero

303 303 844 434 404 508

6.30 AM **Justice League Dark** Animation. (2017, 15) ★★
8.00 **Justice League vs Teen Titans** Animated superhero adventure. (2016, 12, 75min) ★★
9.30 **X-Men: First Class** As 6.45pm.
11.45 **Justice League** As 9.00pm.
2.00 PM **Avengers: Infinity War** As shown at 11.00pm.
4.40 **Spider-Man** Fantasy adventure. (2002, 12, 121min) ★★★★

6.45 **X-Men: First Class** Sci-fi fantasy adventure exploring the origins of the *Marvel Comics* mutant superheroes, starring James McAvoy and Kevin Bacon. (2011, 12, 131min) ★★★★
9.00 **Justice League** Sci-fi adventure starring Ben Affleck. Bruce Wayne enlists the help of other superheroes in the fight against super villain Steppenwolf. (2017, 12, 120min) ★★
11.00 **Avengers: Infinity War** Fantasy. (2018, 12, 149min) ★★★

1.35 AM **Spider-Man** As 4.40pm.
3.45 **Batman: Mystery of the Batwoman** Animation featuring the voice of Kevin Conroy. (2003, 12, 72min) ★★★★
5.10 **to 6.40** AM **Batman Unlimited: Monster Mayhem** Animation. (2015, PG) ★★

TCM

315 315 854 415 416 512

6.00 AM **Hollywood's Best Film Directors** With James L Brooks.
6.35 **Mr Deeds Goes to Town** (1936)
9.00 **How the West Was Won** (1962)
12.05 PM **Oklahoma Territory** (1960)
1.30 **Fort Dobbs** Western. (1958, b/w, PG, 90min) ★★
3.25 **Duck Soup** Comedy. (1933, b/w, U, 68min) ★★★★★
4.55 **Dawn at Socorro** Western drama. (1954, 15, 79min) ★★

6.40 **Orders to Kill** World War Two drama starring Eddie Albert. An American spy is sent to occupied France to assassinate a traitor in the resistance, but suffers a crisis of conscience. (1958, b/w, PG, 111min) ★★
9.00 **Revolver** Guy Ritchie's crime thriller starring Jason Statham and Ray Liotta. An ex-convict gambler learns the ultimate con trick and seeks revenge against his casino-owning enemy. (2005, 15, 115min) ★

11.30 **The Fugitive** Action thriller. (1993, 15, 128min) ★★★★
2.05 AM **Splendor in the Grass** Drama. (1961) ★★★★
4.30 **to 6.00** AM **Hollywood's Best Film Directors** Triple bill.

+1 hour 316 417

Talking Pictures

328 445 81 306

6.00 AM **Bell Bottom George** (1943)
8.00 **June Allyson**
8.30 **Six-Five Special** (1958) ★★
10.10 **One Million Years BC** (1966)
12.10 PM **Sparrows Can't Sing** (1962)
2.00 **Rumpole of the Bailey**
3.05 **Holiday**
3.30 **Ghost Ship** Drama. (1952) ★★
5.00 **Shadows**
5.30 **Passport to Pimlico** Comedy. (1949, b/w, U) ★★★★★

7.15 **The Flying Squad** Crime drama starring Sebastian Shaw. A police inspector' is hindered by a woman who blames him for her brother's death. (1940, b/w, PG, 62min) ★★
8.30 **Public Eye** Frank is suspicious of his new employers.
9.30 **Blood from the Mummy's Tomb** Horror starring Andrew Keir. An archaeologist unleashes supernatural powers from the tomb of an Egyptian queen. (1971, 15, 87min) ★★★

11.20 **Dulcima** Drama starring John Mills. (1971, U, 98min) ★★
1.20 AM **The Gentle Touch**
2.20 **Devil Girl from Mars** Sci-fi adventure with Patricia Laffan. (1954, b/w, U, 75min) ★★
3.55 **to 6.00** AM **The Shiralee** Drama. (1957, b/w, PG) ★★

Horror

317 149 70 138

8.00 AM **Lost in Space**
9.00 **Star Trek: Deep Space Nine**
10.00 **Star Trek** 5/26. (S2)
11.00 **The Philadelphia Experiment** Sci-fi. (2012, 15, 89min) ★★
1.00 PM **Zodiac: Signs of the Apocalypse** Sci-fi disaster movie. (2014, PG, 89min) ★
3.00 **Andromeda**
4.00 **Shark Lake** Thriller with Dolph Lundgren. (2015, 15, 89min) ★★

6.00 **Star Trek** 6/26. (S2)
7.00 **Star Trek: Deep Space Nine**
8.00 **Earth: Final Conflict** 5/22. Augur is arrested by the Taelons, and becomes a guinea pig in their experiments to build a super-warrior. (S2)
9.00 **The 6th Day** Sci-fi thriller starring Arnold Schwarzenegger. A charter pilot is cloned by a sinister corporation attempting to cover up an assassination. With Michael Rapaport. (2000, 15, 124min) ★★★

11.20 **Maniac** Serial killer thriller. (2012, 18, 87min) ★★★
1.10 AM **The Evil Dead** Horror. (1982, 18, 85min) ★★★★
2.50 **to 4.20** AM **Emelie** Thriller. (2015, 15, 80min) ★★★

+1 hour 318 202 139

★★★★★ Excellent ★★★★ Very Good ★★★ Good ★★ Average ★ Poor

Sky Thriller

309 309 850 | 439 409 | 509

6.30 AM **Déjà Vu** (2006) ★★★★
8.40 **The Hurricane Heist** Action thriller. (2018, 12, 103min) ★
10.35 **The Da Vinci Code**
1.05 PM **Jackals** Horror with Nick Roux. (2017, 15, 85min) ★★
2.40 **Gone in Sixty Seconds** Thriller starring Nicolas Cage. (2000, 15, 117min) ★★★
4.40 **Black Swan** Thriller. (2010, 15, 107min) ★★★
6.30 **The Da Vinci Code** Thriller. (2006, 12, 149min) ★★★

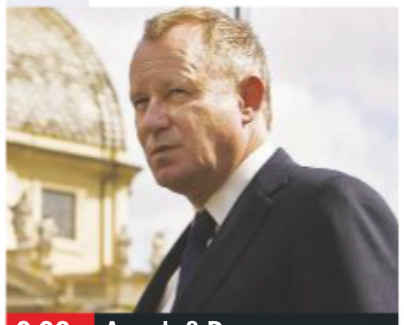

9.00 Angels & Demons

The Da Vinci Code (film started at 6.30pm)
SEX ●●● VIOLENCE ●●● LANG ●●●

9.00 **Angels & Demons** Mystery thriller starring Tom Hanks. Harvard professor Robert Langdon must solve a series of cryptic riddles to prevent a hidden time bomb from destroying the Vatican. (2009, 12, 138min) ★★
SEX ●●● VIOLENCE ●●● LANG ●●●

11.20 **Searching** Thriller starring John Cho and Debra Messing. (2018, 12, 102min) ★★★★
1.15 AM **Dark Crimes** Thriller starring Charlotte Gainsbourg. (2016, 18, 92min) ★★
3.00 **Con Air** Action thriller starring Nicolas Cage and John Cusack. (1997, 18, 115min) ★★
5.05 **to 6.50** AM **Deep Family Secrets** Thriller starring Angie Dickinson and Richard Crenna. (1997, PG, 89min) ★★

Sky Julia Roberts

308 308 849 | 440 410 | 511

6.00 AM **Charlie Wilson's War** As shown at 11.50am.
7.45 **Charlotte's Web** As 1.40pm.
9.25 **Hook** As shown at 5.35pm.
11.50 **Charlie Wilson's War** Satirical political comedy. (2007, 15, 97min) ★★★★
1.40 PM **Charlotte's Web** Drama. (2006, U, 97min) ★★★
3.25 **Notting Hill** As 10.15pm.
5.35 **Hook** Fantasy adventure starring Robin Williams. (1991, U, 140min) ★★

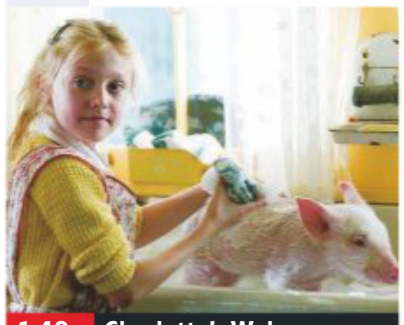

1.40 Charlotte's Web

8.00 **Erin Brockovich** True-story drama starring Julia Roberts as a single mother who takes a job in a law firm and becomes an unlikely environmental crusader. With Albert Finney and Aaron Eckhart. (2000, 15, 133min) ★★★★
SEX ●●● VIOLENCE ●●● LANG ●●●

10.15 **Notting Hill** Romantic comedy starring Julia Roberts. A bookshop owner hesitantly woos a Hollywood star. (1999, 15, 120min) ★★★★
SEX ●●● VIOLENCE ●●● LANG ●●●

12.25 AM **Pretty Woman** Romantic comedy starring Julia Roberts. (1990, 15, 117min) ★★★★
2.30 **My Best Friend's Wedding** Romantic comedy with Julia Roberts and Cameron Diaz. (1997, 12, 104min) ★★★★
4.20 **to 6.20** AM **Steel Magnolias** Comedy drama starring Sally Field and Shirley MacLaine. (1989, PG, 115min) ★★★★

Sky Sci-Fi/Horror

310 310 851 | 441 411 | 507

6.00 AM **The Terminator** As 5pm.
8.00 **Terminator 2: Judgment Day**
10.45 **Terminator 3: Rise of the Machines** Sci-fi. (2003) ★★★
12.45 PM **Terminator Salvation** Sci-fi action thriller sequel. (2009, 12, 110min) ★★★
2.45 **Oblivion** As 10.00pm.
5.00 **The Terminator** Sci-fi thriller. (1984, 15, 108min) ★★★★★
7.00 **Terminator 2: Judgment Day** Sci-fi action thriller sequel. (1991, 15, 146min) ★★★★★

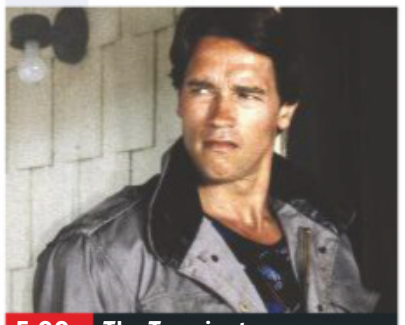

5.00 The Terminator

Terminator 2: Judgment Day (film started at 7.00pm)
SEX ●●● VIOLENCE ●●● LANG ●●●

9.45 **The Top Ten Show 2019**

10.00 **Oblivion** Sci-fi adventure starring Tom Cruise, Olga Kurylenko and Andrea Riseborough. (2013, 12, 124min) ★★★★
SEX ●●● VIOLENCE ●●● LANG ●●●

12.15 AM **The First Purge** Thriller prequel starring Y'lan Noel. (2018, 15, 98min) ★★
2.00 **Perfect Skin** Psychological horror starring Richard Brake and Natalia Kostrzewa. (2018, 18, 110min) ★★★
3.50 **to 6.00** AM **Star Trek IV: The Voyage Home** Sci-fi adventure starring William Shatner and Leonard Nimoy. (1986, PG, 119min) ★★★★

Sky Select

311 311 852 | 442 412 | 510

6.45 AM **Jupiter's Moon** Sci-fi. (2017, 15, 129min) ★★★★
9.00 **The High Frontier** Thriller. (2016, 15, 98min) ★★★
10.45 **Frost/Nixon** Drama. (2008, 15, 122min) ★★★★
12.50 PM **Once Upon a Time in the West** Western. (1968, 15, 165min) ★★★★★
3.40 **He Got Game** Drama. (1998, 15, 136min) ★★
6.00 **Puzzle** Drama. (2018, 15, 103min) ★★★★

9.45 Snatch

8.00 **Tully** Comedy drama starring Charlize Theron. The brother of a New York suburbanite hires a nanny to help his sister cope with the arrival of her third child. (2018, 15, 96min) ★★★★
SEX ●●● VIOLENCE ●●● LANG ●●●

9.45 **Snatch** Crime comedy starring Jason Statham. A group of small-time British crooks plan to steal a diamond from an American mobster. (2000, 18, 102min) ★★
SEX ●●● VIOLENCE ●●● LANG ●●●

11.30 **Layer Cake** Gangster thriller starring Daniel Craig. (2004, 15, 105min) ★★★★
1.20 AM **Fatal Attraction** Thriller starring Michael Douglas. (1987, 18, 120min) ★★★★
3.25 **Jarhead** Military drama starring Jake Gyllenhaal. (2005, 15, 123min) ★★★★
5.30 **to 7.30** AM **Escape from Alcatraz** Fact-based prison drama starring Clint Eastwood. (1979, 15, 112min) ★★★★

Film4

313 313 853 | 428 429 | 14 | 300

■ **Films start at 11.00am**
11.00 AM **Moonrise** Crime drama. (1948, b/w, PG, 90min) ★★★
12.50 PM **Invitation to a Gunfighter** Western starring Yul Brynner. (1964, U, 92min) ★★★
2.40 **The Naked Jungle** Adventure. (1954, PG, 93min) ★★★
4.35 **The Great Sioux Massacre** Western starring Philip Carey. (1965, U, 91min) ★★
6.40 **About Time** Comedy. (2013, 12, 120min) ★★★

9.00 The Iceman

About Time (film started at 6.40pm) **8 PM**
SEX ●●● VIOLENCE ●●● LANG ●●●

9.00 **The Iceman** Fact-based crime thriller starring Michael Shannon as Mafia contract killer Richard 'The Iceman' Kuklinski, who led a dual life as a suburban family man until his final arrest in 1986. With Ray Liotta. (2012, 15, 103min) ★★ **9 PM**
SEX ●●● VIOLENCE ●●● LANG ●●●

10 PM

11.10 **Popstar: Never Stop Never Stopping** Comedy with Andy Samberg and Jorma Taccone. A former boy band member does everything he can to keep his celebrity status. (2016, 15, 87min) ★★★ **11 PM**
12.55 **to 3.20** AM **Everybody Wants Some!!** Comedy starring Blake Jenner and Juston Street. (2016, 15, 117min) ★★★★

+1 hour 314 430 45 301

True Movies

319 424 62 303

6.00 AM **Highway to Heaven**
7.00 **The Waltons** Double bill.
9.00 **This Matter of Marriage** Drama. (1998, 12, 95min) ★★
11.00 **Beauty** Romantic drama. (1998, U, 90min) ★★
1.00 PM **Highway to Heaven**
3.00 **Northern Lights** Mystery romance. (2009, PG, 87min) ★
5.00 **Angels Fall** Romantic thriller starring Heather Locklear.

7.00 **Heaven & Hell: North & South, Book III** 3&4/6. Historical drama set in the aftermath of the American Civil War, starring Philip Casnoff, Kyle Chandler and Jonathan Frakes.
9.00 **Fly Away Home** Adventure starring Anna Paquin. A 13-year-old motherless girl teaches some abandoned goslings to fly south for the winter. With Dana Delany and Jeff Daniels. (1996, U, 107min) ★★★★
11.00 **Roots: The Next Generation**

1.00 AM **The Waltons** Double bill.
3.00 **The Agatha Christie Hour**
4.00 **Agatha Christie's Partners in Crime** A theft ends in murder.
5.00 **to 6.00** AM **Highway to Heaven**

+1 hour 320 303 304

Sony Movies

321 425 32 302

9.00 AM **Fatal Acquittal** Thriller. (2014, PG, 100min) ★★
10.45 **A Mother's Sacrifice** Thriller. (2017, PG, 85min) ★★
1.00 PM **Collision Earth** Sci-fi thriller. (2011, 12, 95min) ★★
2.50 **The Apocalypse** Disaster drama. (2007, PG, 94min) ★★
4.45 **Sony Movie News Extra**
4.55 **Fools Rush In** Romantic comedy. (1997, 12, 109min) ★★

7.05 **Serendipity** Romantic comedy starring John Cusack and Kate Beckinsale. A young American man and an English woman briefly meet in New York, but then resume their lives and relationships thousands of miles apart. (2001, PG, 90min) ★★
9.00 **The King's Speech** Drama starring Colin Firth. An unconventional speech therapist is the future George VI's last hope to cure his stammer. (2010, 12, 118min) ★★★★★

11.30 **Dorian Gray** Horror drama. (2009, 15, 112min) ★★★
1.45 AM **Dog Eat Dog** (2015) ★★
3.40 **The Freshman** (1990) ★★★
5.50 **to 6.00** AM **Sony Movie News Extra**

+1 hour 322

Movies 24

325 419 513

7.00 AM **Summer Love** (2016) ★★
9.00 **Falling for You** Romantic comedy. (2018, PG, 84min) ★★
11.00 **My Summer Prince** Romantic comedy. (2016, PG, 84min) ★★
1.00 PM **A Feeling of Home** Drama. (2019, PG, 90min) ★★
3.00 **Season for Love** Romantic drama. (2018, PG, 120min) ★★
5.00 **Save This Dance** Drama. (2018, PG, 90min) ★★

7.00 **Love, Romance and Chocolate** Romantic drama starring Lacey Chabert and Will Kemp. Two chocolatiers competing for Belgium's Royal Chocolatier find themselves enchanted by Bruges. (2019, PG, 84min) ★★
9.00 **Love at the Shore** Romantic comedy starring Amanda Righetti. An author clashes with a surfer when his antics threaten her chances of meeting a deadline for her next novel. (2017, PG, 84min) ★★

11.00 **A Christmas Visitor** Drama. (2002, PG, 100min) ★★
1.00 AM **A Midnight Kiss** Romantic drama. (2018, 95min) ★★
3.00 **to 5.00** AM **Season for Love** Drama shown at 3.00pm.

+1 hour 326 420

Movies4Men

323 426 40 305

6.00 AM **Mighty Joe Young** (1949)
7.50 **The Thing... from Another World** Sci-fi. (1951) ★★★
9.30 **The Fabulous Journey to the Centre of the Earth** (1978)
11.20 **A Man Called Django** (1971)
1.15 PM **Wagonmaster** (1950)
3.00 **Bombers of the Second World War** Double bill.
4.55 **The Hindenburg Disaster**
5.55 **The War in the Air**

7.05 **Shady Lady** Documentary drama about an Australian bombing raid in 1943, focusing on one of the aircraft taking part. Narrated by Michael Dorn. (2012, PG, 90min) ★★
9.00 **The Minion** Supernatural adventure starring Dolph Lundgren and Francoise Robertson. A monk battles a demonic servant attempting to track down the ancient key needed to open the doors to Hell. (1998, 15, 95min) ★★

11.05 **Puncture Wounds** Adventure starring Dolph Lundgren and Cung Le. (2014, 15, 93min) ★★
12.55 AM **Assassins' Code** Thriller. (2011, 15, 90min) ★★
3.00 **to 4.00** AM **Spies in the Sky**

+1 hour 324 48

FILMS ON OTHER CHANNELS

6pm TILL LATE

6.00 PM **Geek Charming** *Disney* Teen romantic comedy. ★★
6.05 **The Nightmare Nanny** *Paramount Network* Thriller. ★
8.00 **Inferno** *5STAR* Thriller. ★★
9.00 **The Spy Who Loved Me** *ITV4* James Bond adventure. ★★★
9.00 **Fast & Furious 6** *E4* Thriller sequel with Vin Diesel. ★★★
9.00 **Daybreakers** *Syfy* Horror thriller starring Ethan Hawke. ★★★
9.00 **The Rainmaker** *Paramount Network* Legal drama. ★★★
11.00 **Against the Dark** *Syfy* Thriller starring Steven Seagal. ★
11.05 **Rocky Balboa** *ITV* Sports drama sequel. ★★★
11.05 **Foxcatcher** *BBC2* Fact-based drama with Steve Carell. ★★★★
11.35 **Rush Hour** *ITV4* Action comedy starring Jackie Chan. ★★★★
11.40 **A Civil Action** *Paramount Network* Legal drama. ★★★
12.10 AM **Mrs Brown's Boys D'Movie** *BBC1 (Wales: 12.45am)* Comedy starring Brendan O'Carroll. ★★
12.10 **Sexy Beast** *Channel 4* Thriller starring Ray Winstone. ★★★★
4.00 **War of the Worlds 2: The Next Wave** *Syfy* Sci-fi sequel. ★

Friday

Sky Sports Main Event

401 401 855 | 511 501 | 402 437

6.00 AM **Good Morning Sports Fans Bitesize** The latest sports news.
7.00 **Good Morning Sports Fans**
7.30 **Cricket World Cup Centre**
8.00 **Good Morning Sports Fans**
10.00 **LIVE ICC Cricket World Cup England v West Indies.** Coverage of the group-stage match, which takes place at the Hampshire Bowl in Southampton.
7.00 PM **World Cup Bitesize** Action from England v West Indies.
7.15 **World Cup Debate** A look back at today's match between England and the West Indies.
8.00 **LIVE US Open Golf** Coverage of the second day's play from Pebble Beach Golf Links in California, where America's Brooks Koepka is both the reigning champion and a strong favourite after winning the USPGA Championship last month.
5.00 **NBA: The Starters**
5.30 **Betfred Super League**
5.45 **Rugby Greatest Games**
5.55 **to 8.30** AM **LIVE NRL Melbourne Storm v Newcastle Knights.** Coverage of the match from the 14th round of fixtures, held at AAMI Park. Kick-off **6am**.

Sky Sports Premier League

402 402 856 | 512 502

6.00 AM **PL Greatest Games**
7.00 **Premier League Highlights**
9.00 **Premier League 100 Club**
10.00 **Premier League Years**
12.00 NOON **Premier League Best Goals** Memorable strikes from the Premier League era.
1.00 PM **Premier League Years**
3.00 **Premier League Best Goals**
4.00 **PL Greatest Games**
5.00 **Premier League 100 Club**
6.00 **Premier League Years** A look back at classic games, infamous blunders and moments of skill from the 2012/2013 season .
8.00 **Premier League Highlights** Back-to-back top-flight action.
10.00 **PL Greatest Games** Chelsea v Manchester United from 2016.
10.15 Tottenham Hotspur v Manchester United from 1996.
10.30 Tottenham Hotspur v Manchester United from 2001.
10.45 Manchester United v Tottenham Hotspur from 2012.
11.00 **Gary Neville's Soccerbox**
11.30 **Premier League Best Goals**
1.00 AM **Premier League Years**
3.00 **PL Greatest Games**
4.00 **Premier League Best Goals**
5.30 **to 6.00** AM **PL 100 Club**

Sky Sports Football

403 403 857 | 513 503

6.00 AM **EFL Greatest Games**
7.00 **Football's Greatest Players**
8.00 **Football Countdowns**
9.00 **Football Years**
10.00 **EFL Play-Off Final Highlights**
11.00 **One2Eleven**
11.30 **Football's Greatest Players**
12.00 NOON **EFL Greatest Games**
12.30 PM **SPFL Greatest Games**
1.00 **Football Countdowns**
2.00 **Football Years**
3.00 **EFL Championship Play-Offs**
4.00 **One2Eleven**
4.30 **Football's Greatest Players**
5.00 **EFL Greatest Games**
5.30 **SPFL Greatest Games**
6.00 **Football Countdowns**
7.00 **Euro 2020 Round-up Show**
8.00 **Merse Meets Gazza**.
9.30 **Euro 2020 Round-up Show**
10.30 **EFL Play-Off Final Highlights**
11.30 **Football's Greatest Players**
12.00 M'T **Football Years**
1.00 AM **Football Countdowns**
2.00 **SPFL Greatest Games**
2.30 **One2Eleven**
3.00 **EFL Play-Off Final Highlights**
4.00 **EFL Greatest Games**
4.30 **Football Countdowns**
5.00 **Football's Greatest Players**
5.30 **to 6.00** AM **Football Years**

Sky Sports Cricket World Cup

404 404 858 | 514 504

6.00 AM **World Cup Bitesize**
6.15 **Women's International One-Day Cricket**
7.15 **World Cup Bitesize**
7.30 **Cricket World Cup Centre**
8.00 **Women's International One-Day Cricket**
9.00 **ICC Cricket World Cup**
10.00 **LIVE ICC Cricket World Cup England v West Indies.** At the Hampshire Bowl in Southampton.
7.00 PM **World Cup Bitesize**
7.15 **World Cup Debate**
8.00 **ICC Cricket World Cup**
9.00 **World Cup Bitesize**
9.15 **ICC Cricket 360**
9.45 **World Cup Bitesize**
10.00 **ICC Cricket World Cup**
11.00 **World Cup Bitesize**
11.15 **World Cup Debate**
12.00 M'T **World Cup Bitesize**
12.15 AM **ICC Cricket 360**
12.45 **World Cup Bitesize**
1.00 **ICC Cricket World Cup**
2.00 **World Cup Debate**
2.45 **World Cup Bitesize**
3.00 **ICC Cricket World Cup**
4.00 **World Cup Debate**
4.45 **World Cup Bitesize**
5.00 **to 6.00** AM **ICC Cricket World Cup**

Sky Sports Golf

405 405 859 | 515 505

6.00 AM **The Improvers**
6.30 **US Open Official Films**
7.30 **In Bloom: The Justin Rose Story** How the British player claimed his first Major title.
9.00 **US Open Golf** As 1.00pm.
11.00 **US Open Official Films** A look back at previous tournaments.
1.00 PM **US Open Golf** The best of the action from day one at Pebble Beach Golf Links in California.
3.00 **LIVE US Open Golf** Coverage of the second day's play from Pebble Beach Golf Links in California, where the cameras will follow some of the most star-studded early groups.
8.00 **LIVE US Open Golf** Further coverage of the second day's play from Pebble Beach Golf Links in California, where America's Brooks Koepka is both the reigning champion and a strong favourite after winning the USPGA Championship last month.
3.30 AM **PGA Tour Profiles**
4.00 **Chronicles of a Champion Golfer** Profiles of leading golfers.
4.30 **PGA Tour Profiles**
5.30 **to 6.00** AM **Chronicles of a Champion Golfer**

BT Sport 1

413 413 867 | 527 | 408 430

6.00 AM **IPL** Chennai Super Kings v Sunrisers Hyderabad.
7.00 **IPL** Action from Royal Challengers Bangalore v Kings XI Punjab.
8.00 **IPL** Action from Kolkata Knight Riders v Rajasthan Royals.
9.00 **IPL** Action from Chennai Super Kings v Mumbai Indians.
10.00 **LIVE WTA Tennis** The Libema Open quarter-finals from Den Bosch in the Netherlands.
6.00 PM **WTA All Access** Latest news from the women's tennis tour.
6.30 **The FA Cup: Behind The Dream** Stories from the FA Cup.
7.30 **LIVE Men's Hockey Great Britain v Netherlands.** Coverage of the Men's FIH Hockey Pro League clash at Lee Valley Hockey and Tennis Centre in London. Push-back **7.30pm**.
9.30 **MotoGP: ICYMI** Action from the Grand Prix of Catalunya.
9.45 **BT Sport Goals Reload**
10.00 **No Filter Boxing**
10.30 **Dan Hardy's Open Mat**
11.00 **World Poker Tour Series**
1.00 AM **Men's Hockey** Action from Spain v Australia.
2.00 **to 6.00** AM **Cricket: Big Bash League**

BT Sport 2

414 414 868 | 528 | 409 431

6.15 AM **Ladbrokes SPFL**
6.45 **MotoGP Highlights**
7.45 **LIVE MotoGP** The opening two free practice sessions ahead of the Grand Prix of Catalunya, the seventh round of the season.
3.15 PM **What I Wore: Jesse Lingard**
3.30 **Premiership Rugby: Tries of the Season** The pick of the tries from the 2018/2019 season.
4.00 **FIM Speedway Grand Prix** Round two in Krsko, Slovenia.
6.00 **LIVE FIM Speedway Grand Prix** Coverage of qualifying ahead of round three of the FIM Speedway Grand Prix in Prague.
7.00 **AFL** Action from Essendon v Hawthorn at Marvel Stadium.
9.00 **O.J.: Made in America** The Oscar-winning documentary examines OJ's retirement.
11.00 **Premier League World**
12.00 M'T **No Filter Boxing**
1.00 AM **Gallagher Premiership Rugby Union** Top-flight action.
2.30 **UFC Reloaded**
4.15 **MotoGP: ICYMI**
4.30 **to 7.30** AM **LIVE AFL Gold Coast Suns v St Kilda.** From Riverway Stadium in Townsville, Queensland. Bounce-up **4.45am**.

BT Sport 3

417 417 869 | 529 | 410 432

6.00 AM **UEFA Champions League**
10.30 **Gallagher Premiership Rugby Union** Top-flight action.
12.00 NOON **No Filter Rugby**
12.30 PM **LIVE Men's Hockey** Coverage of the semi-finals of the FIH Hockey Series Finals from Bhubaneswar, India.
2.30 **BT Sport Score: Best Of**
2.45 **LIVE Men's Hockey** Further coverage of the semi-finals of the FIH Hockey Series Finals in India.
4.45 **Premier League Tonight: Best Of** Memorable moments.
5.00 **Hockey** Spain v Australia.
6.00 **LIVE Men's Hockey Spain v New Zealand.** Coverage of the Men's FIH Hockey Pro League clash at Club De Campos Villa in Madrid. Push-back **6.00pm**.
8.00 **Rugby Tonight: The Demos**
9.00 **UFC Main Event** Valentina Shevchenko v Joanna Jedrzejczyk.
10.00 **Ligue 1: Season Review** A look back at the 2018/2019 season.
11.00 **SPFL Season Review** A look back at the 2018/2019 Ladbrokes Premiership season.
12.30 AM **UEFA Champions League**
5.00 **No Filter Boxing**
5.30 **to 6.00** AM **No Filter Rugby**

Sky Sports Action

407 407 861 | 517 507

6.00 AM **Tony Bellew: My Greatest Night**
6.30 **George Groves: 4th Time Lucky**
7.00 **Great Sporting Moments**
7.30 **World Rugby Show**
8.00 **Darts Gold**
8.30 **LIVE Super Rugby Highlanders v Waratahs.** From Dunedin. Kick-off **8.35am**.
10.30 **Rugby Greatest Games**
10.40 **LIVE Super Rugby Rebels v Chiefs.** Kick-off **10.45am**.
12.30 PM **Sporting Records**
2.00 **World Rugby Show**
2.30 **Boxing Gold**
3.30 **Darts Gold**
4.30 **Sporting Records**
5.30 **NBA: The Starters**
6.00 **NFL: America's Game**
7.00 **NBC's ProFootballTalk**
9.00 **NBA: Toronto @ Golden State**
10.45 **Rugby Greatest Games**
11.05 **LIVE Super Rugby Jaguares v Sunwolves.** Kick-off **11.10pm**.
12.55 AM **Rugby Greatest Games**
1.00 **Super League Gold**
1.45 **Betfred Super League**
2.00 **LIVE Bellator MMA Rory MacDonald v Neiman Gracie.** The Bellator welterweight title bout.
5.00 **to 6.00** AM **Sporting Greats**

Sky Sports Mix

121 121 819 | 520 510

6.00 AM **Ultimate Rush**
6.30 **My Icon**
7.00 **Sporting Records**
7.30 **My Icon**
8.00 **US Open 9-Ball Pool**
9.00 **Sporting Records**
9.30 **Ultimate Rush**
10.00 **US Open 9-Ball Pool**
11.00 **Sporting Greats**
11.30 **Ultimate Rush**
12.00 NOON **US Open 9-Ball Pool**
1.00 PM **Sporting Records**
1.30 **My Icon**
2.00 **NFL: A Football Life**
3.00 **US Open 9-Ball Pool**
4.00 **My Icon**
4.30 **Great Sporting Moments**
5.00 **WWE Experience**
6.00 **Sporting Records**
7.00 **My Icon**
7.30 **NFL: A Football Life**
8.30 **Game Changers**
9.30 **My Icon**
10.00 **Great Sporting Moments**
10.30 **Game Changers**
11.00 **PL Greatest Games**
12.00 M'T **LIVE WNBA Washington Mystics v Seattle Storm.** At St. Elizabeth's East Arena, Washington DC. Tip-off **12.00m't**.
2.00 **to 6.00** AM **Mix Shorts**

BT Sport/ESPN

423/426 872 | 530 | 411 434

6.00 AM **Around the Horn**
6.30 **ESPN FC** Football news.
7.00 **Pardon the Interruption**
7.30 **CFL** As shown at 4.30pm.
10.00 **ESPN FC** Football news.
10.30 **LIVE AFL Essendon v Hawthorn.** From Marvel Stadium. Bounce-up **10.50am**.
1.30 PM **MLB** Action from Minnesota Twins v Seattle Mariners.
4.30 **CFL** Hamilton Tiger-Cats v Saskatchewan Roughriders.
7.00 **MLB's Best** Highlights show.
7.30 **Baseball Tonight**
8.30 **MLB** Action from Detroit Tigers v Kansas City Royals.
11.30 **ESPN FC** Football news.
12.00 M'T **Baseball Tonight**
1.00 AM **NHRA Drag Racing**
2.00 **LIVE CFL Edmonton Eskimos v Montreal Alouettes.** From the Brick Field at Commonwealth Stadium. Kick-off **2.00am**.
5.00 **MLB's Best**
5.30 **to 6.00** AM **BT Sport Reload**

Eurosport 1

410 410 864 | 523 521 | 412 435

7.30 AM **Cycling: Tour of Hungary**
8.30 **Cycling: Criterium du Dauphine**
9.30 **WATTS**
9.50 **LIVE Fencing** Coverage of day two of the Asian Championships at the Chiba Port Arena in Tokyo.
12.00 NOON **Cycling: Women's Tour Series** The 2019 series.
1.00 PM **Cycling: Criterium du Dauphine** Stage five highlights.
2.00 **LIVE Cycling: Criterium du Dauphine** Coverage of stage six, featuring a hilly 229km journey from Saint-Vulbas Plaine de l'Ain to Saint-Michel-de-Maurienne.
3.45 **Cycling: Women's Tour Series**
4.45 **Athletics: Diamond League**
6.00 **Cliff Diving** Action from Italy.
7.00 **Cycling: Women's Tour Series**
8.00 **Cycling: Criterium du Dauphine**
9.05 **Le Mans 24 Hours**
10.05 **British Superbikes**
11.05 **British Superbikes Extra**
12.05 AM **Le Mans 24 Hours**
1.05 **to 1.15** AM **Eurosport News**

Eurosport 2

411 411 865 | 524 522 | 413 436

6.00 AM **Cycling: Criterium du Dauphine** Action from stage five.
7.00 **WATTS**
7.30 **Cliff Diving** From Italy.
8.30 **Roland-Garros**
9.30 **WTA Tennis** Action from the last 16 of the Nature Valley Open.
11.00 **LIVE WTA Tennis** The Nature Valley Open quarter-finals from the Nottingham Tennis Centre.
7.00 PM **WTA Tennis** The Nature Valley Open quarter-finals.
8.30 **Athletics: Diamond League** Action from the Bislett Games.
10.00 **Cycling: Tour of Hungary**
11.00 **Cycling: Criterium du Dauphine** Stage six highlights.
12.05 AM **WATTS**
12.30 **Cycling: Criterium du Dauphine**
1.30 **Trail Menorca**
2.00 **Cycling: Tour of Hungary**
3.00 **Cycling: Criterium du Dauphine**
4.00 **Cliff Diving** From Italy.
5.00 **to 6.00** AM **Cycling: Tour of Hungary**

Sky Sports Arena

408 408 862 | 518 508

6.00 AM **Highlights**
12.00 NOON **Super League Gold**
12.30 PM **WWE from the Vault**
1.00 **Great Sporting Moments**
1.30 **NBA: The Starters**
2.00 **Sporting Greats**
3.00 **Sporting Records**
3.30 **NBA: The Starters**
4.00 **Modern Pentathlon**
4.30 **WWE from the Vault**
4.45 **Betfred Super League**
5.00 **WWE Smackdown**
7.00 **LIVE Betfred Super League Leeds Rhinos v Wigan Warriors.** Kick-off **7.45pm**.
10.15 **Super League Gold**
10.30 **NBA: The Starters**
11.00 **Super League Gold**
11.30 **Betfred Super League**
11.45 **Super League Gold**
12.00 M'T **LIVE WNBA Washington Mystics v Seattle Storm.**
2.00 AM **NBA: The Starters**
2.30 **Super League Gold**
3.00 **to 8.30** AM **Highlights**

Sky Sports F1

406 406 860 | 516 506

6.00 AM **The Home of F1**
11.00 **Formula 1**
12.00 NOON **F1 Weekend Debrief: China** A review of the race.
12.30 PM **Formula 1**
2.35 **Didier Pironi**
2.45 **F1 Weekend Debrief: Azerbaijan** A review of the race.
3.15 **Azerbaijan F1 GP Best Bits**
3.45 **Formula 1**
4.45 **F1 Rookies Go Karting**
5.00 **Formula 1**
6.00 **F1 Weekend Debrief: Canada**
6.30 **The Inside Line**
7.00 **Racing to the Equator**
8.00 **Formula 1** Highlights of the 2018 French Grand Prix.
9.00 **F1 Classic Races** A look back at the 1981 Spanish Grand Prix.
9.30 **Formula 1** The Spanish GP.
10.30 **Spanish F1 GP Best Bits**
11.00 **Formula 1** The Monaco GP.
12.00 M'T **Monaco F1 GP Best Bits**
12.30 AM **The Inside Line**
1.00 **to 6.00** AM **The Home of F1**

ADVERTISEMENT

Tired, Heavy Legs? Puffy Ankles?

Actively increase circulation to reduce these symptoms with the REVITIVE Circulation Booster®

More than a million people are now dedicated to the REVITIVE Circulation Booster®, which is high-tech yet needs no specialist operation.

REVITIVE is being shown to help with symptoms such as the feeling of tired legs and puffy ankles - as well as improving our feeling of health generally. The circular footrest is a dynamic hub for electrical muscle stimulation (EMS) technology, sending electrical pulses gently up through the feet and into the body.

Few people realise it but the calves act as our 'second heart', pumping blood up from the body's farthest reaches back to the heart. It's no secret that things tend to slow through ageing or being less active. After we've been on our feet for a while, at best many of us suffer from symptoms where we find our legs feeling tired and ankles puffy.

Yet sufferers are discovering that is a thing of the past thanks to the REVITIVE Circulation Booster®, a drug-free, therapy device which actively increases circulation. It should be used from just 30 minutes daily and it won't interfere with any existing medication.

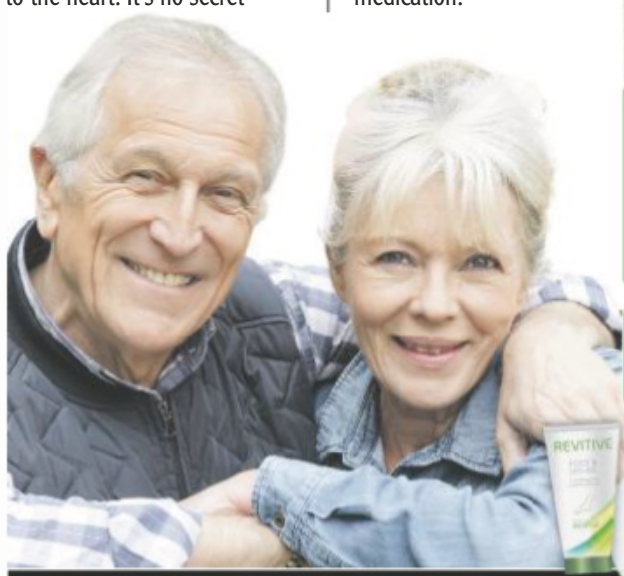

60-DAY RISK-FREE HOME TRIAL

Clinical study shows **significant increase** in blood flow

Researchers from Imperial College London and London's South Bank University demonstrated in a clinical study† that REVITIVE significantly improves blood flow by over 50%.

REVITIVE can weave its magic while you sit back in your armchair and watch TV thanks to its easy operation, and is the culmination of a century of research.

EASY TO USE – hydrate yourself & apply FREE moisturiser to feet, increase intensity until your calf muscles contract, sit back, relax & let REVITIVE do the rest.

EFFECTIVE – REVITIVE creates Electrical Muscle Stimulation (EMS) which sends gentle electrical pulses up through the feet which contracts the calf muscles to get your leg muscles pumping & may help provide relief from the feeling of tired legs and puffy feet and ankles, while you relax.

CLINICAL TRIALS – Imperial College London's vascular surgery department at Charing Cross Hospital London has conducted extensive clinical studies and advocate its use.

DRUG-FREE – REVITIVE is a class IIa medical device offering a drug-free solution, plus entitling you to claim back the VAT† if you suffer from a long-term illness - call for further details.

RECOMMENDED by the England Cricket Legend and Charity Walker:

"I believe using REVITIVE every day could help me stay active for longer!" - Sir Ian Botham

RECOMMENDED by the Professor:

"REVITIVE uses clinically proven EMS technology which I know works"

– Professor Johnathan Beard, Consultant Vascular Surgeon Sheffield teaching Hospitals

The REVITIVE Medic model is indicated for those who are diagnosed with diabetes, varicose veins, arterial disease (high cholesterol & high blood pressure) or who suffer with leg cramps. Revitive technology is suitable for those with muscle problems and restricted mobility, especially while recovering from an operation. The Revitive Circulation Booster® has a proven track record – of effectively stimulating your leg muscles giving you that feeling of fresh legs.

ALTERNATIVELY

SAVE £103 on REVITIVE Medic

Includes one extra year of Warranty (worth £30). Call us for details about Offer & VAT relief on Revitive Medic

The REVITIVE DX & 2 FREE GIFTS SAVE £22.98

- FREE Foot & Leg Cream
- FREE Body Pads • FREE UK Delivery

to mainland UK* with your purchase of REVITIVE DX Circulation Booster®.

NOW ONLY £149.99

REVITIVE DX not eligible for VAT relief

EXCLUSIVE MAGAZINE OFFER **60-DAY RISK-FREE TRIAL**** Try in your own home for 60 days – if you don't enjoy the relief then return for a no-quibble refund

PERFECT 10s FOR REVITIVE ON reevoo

DIABETES
I would recommend anyone with lower leg problems like I have, due to type 2 Diabetes, to give it a try." Philip, Blackpool. **10/10**

HEAVY LEGS & PUFFINESS
My feet and legs feel less puffy and some days I feel symptom free." Babette, Hook, Hants. **10/10**

NEUROPATHIC PAIN
It's made a big difference. I feel I can stay on my feet much longer, and my legs don't hurt as much. I still do a bit of netball umpiring, and even play a match now and then...my legs and feet don't feel anywhere near as bad as before REVITIVE." Sheree, Telford. **10/10**

†TRIAL: With Revitive, calculations showed blood volume 4 times higher than baseline / at rest. in healthy people (Varatharajan et al, 2014, The effect of footplate neuromuscular electrical stimulation on venous and arterial hemodynamics, Phlebology, July 4 20 participants.) UNSUITABLE IF YOU ARE: Fitted with a heart pacemaker or AICD, being treated for, or have the symptoms of, an Existing Deep Vein Thrombosis (DVT) or during pregnancy. Always read the label. Use only as directed. If you are uncertain about the cause of your symptoms or your symptoms persist, please consult your Doctor. *Free standard P&P worth £7.99 in England and Wales. Some areas of Scotland, Northern Ireland and other remote postcodes will incur a surcharge cost of £19.99. Next day or express deliveries will cost more, please ask our customer service team for a quote **If returned within 60 days, full refund of purchase price, minus collection fee of £7.99 (some areas of Scotland, Northern Ireland and other remote postcodes will incur a surcharge cost of £19.99). Must be returned in original packaging otherwise further charges may apply. 1 trial per customer only & trial starts from dispatch date. †If you suffer a long term illness or disability, you may be able to claim back the VAT. All quotes used are real however, to protect the identity of our customers, models have been used for the pictures. Copyright © 2019 Actegy Ltd. All rights reserved. REVITIVE and CIRCULATION BOOSTER are trademarks or registered trademarks of Actegy Ltd. Registered in England no. 4819502. Registered office Actegy Ltd, Reflex, Cain Road, Bracknell, RG12 1HL, UK. AW: 15379369 09.18

FREE PHONE:
Call today! 0800 0146 988 quote code RDX1466 www.revitive.co.uk

Lines open Mon-Fri 8am-5:30pm & Sat 9am-4pm

Post completed coupon to: Dept RDX1466, Actegy Ltd, Reflex, Cain Road, Bracknell RG12 1HL

YOUR DELIVERY AND PAYMENT DETAILS

Title First Name Surname
Address
Postcode
Email
Tel
Charge my: Visa Visa Debit MasterCard Maestro
Card No.
Start Date Exp Date Security Code (Last 3 digits on reverse) Issue No. (Maestro only)

PLEASE TICK BOX FOR PAYMENT OPTIONS BELOW

OPTION 1: REVITIVE DX
One Payment of £149.99 Inc. VAT

OPTION 2: REVITIVE DX
4 interest-free Payments of £37.50 Inc. VAT* (Credit & Debit cards only)

*Available on credit/debit cards only, subject to status. Initial deposit is due at time of order and payments will be charged to your credit / debit card. There will be no interest charges from Actegy Ltd, but in the event of late payment credit/debit card company charges may apply.

Spread the cost with easy pay

I enclose Cheque / Postal Order made payable to 'Actegy Ltd'.
Please write name & address on back of Cheque / P.O. Products will be despatched after cheque has cleared.

SIGNATURE ✕

Occasionally we may send exclusive offers by post & email. Prefer not to receive these / Occasionally trusted retail partners may send exclusive offers by post. If you would like to receive these - to change, visit privacy policy on the website

Kids' Weekly TV Guide

CBBC

613 613 646 701 201 204 607 600

SATURDAY **7.00am** Arthur **7.10** Dennis **7.25** Danger Mouse **7.35** Shaun **7.45** FILM Book of Dragons **8.00** Class Dismissed **8.15** Ramsay Bunch **8.30** Newsround **8.40** Playlist **9.00** Deep **9.20** Nine Minute Ninja NEW **9.35** Horrible Histories **10.05** Art Ninja **10.35** Dog Ate My Homework **11.05** Strange Hill High **11.25** Danny & Mick **11.40** Diddy TV **11.55** Scream Street **12.05pm** Animal TV **12.10** Newsround **12.15** Hetty Feather **12.45** Lifebabble **12.50** Mustangs FC **1.15** Newsround **1.20** All at Sea **1.50** Jamie Johnson **2.15** Junior Bake Off **5.40** My Life **6.10** Match of the Day: Can You Kick It? **6.40** Our School **7.00** Naomi's Nightmares **7.30** Last Commanders **8.00** Operation Ouch! **8.30-9.00pm** Horrible Histories: Magna Carta

SUNDAY As Saturday except: **7.35am** Now You See It **7.45-8.00** Diddy TV **8.15** Zoo **8.30** Dengineers **9.00** Blue Peter: Goes Animaltastic **9.30** Gym Stars **9.55** Newsround **10.00** Our School **10.20** Art Ninja **10.45** Horrible Histories **11.15** Class Dismissed **11.30** Now You See It **11.40** Scream Street **11.55** Newsround **12.00noon** Naomi's Nightmares **12.30pm** Pets Factor **12.50** Operation Ouch! **1.20** Junior Bake Off **1.50** Newsround **1.55** Junior Bake Off **5.15-5.40** Playlist **7.00** Show Me What You're Made Of **7.30** Absolute Genius **8.00** Dengineers **8.30** Next Step **8.50-9.00pm** Blue Peter

MONDAY **7.00am** Arthur **7.15** Dennis **7.25** Danger Mouse **7.40** Newsround **7.45** Strange Hill High **8.10** Newsround **8.20** Horrible Histories **8.50** Art Ninja **9.15** Jamie Johnson **1.05pm** Almost Never **2.05** Nine Minute Ninja **2.15** Our School **2.35** 4 O'Clock Club **3.00** Shaun **3.10** Zig and Zag **3.20** Danger Mouse **3.35** Dennis **3.45** Odd Squad **4.00** Pets Factor **4.20** Newsround **4.30** Junior Bake Off **5.00** Hetty Feather NEW **5.30** Horrible Histories NEW **6.00** HH: Gory Games **6.30** Dumping Ground **6.45** Ramsay Bunch **7.00** Operation Ouch! **7.30** Horrible Histories **8.00** Hetty Feather **8.30-9.00pm** Millie Inbetween

TUESDAY As Mon except: **7.45-8.10am** Kung Fu Panda **9.20** Almost Never **2.05pm** Blue Peter **2.30-3.00** 4 O'Clock Club **3.25-3.35** Danger Mouse **4.30** NEW Got What It Takes? The Winner's Story **5.00** Mustangs FC NEW **5.30** Gym Stars NEW **5.55-6.00** Operation Ouch! Snips **7.00** Horrible Histories **7.25** Gym Stars **7.50** Lifebabble **7.55** Mustangs FC **8.20** Real Jamie Johnson **8.30** Next Step **8.50-9.00pm** Blue Peter

WEDNESDAY As Mon except: **7.45-8.10am** Monsters vs Aliens **9.20** Almost Never **9.50** Tracy Beaker Returns **2.05pm** Lifebabble **2.10** Our School **2.30-3.00** 4 O'Clock Club **4.30** Deadly Dinosaurs **5.00** All at Sea **5.30-6.00** Last Commanders NEW **7.00** Horrible Histories **7.30** Last Commanders **8.00** All at Sea **8.30-9.00pm** Young Dracula

THURSDAY As Mon except: **7.45-8.10am** Kung Fu Panda **9.20** Tracy Beaker **11.15** Millie Inbetween **2.00pm** Dumping Ground **3.05-3.10** Shaun **3.25-3.35** Danger Mouse **4.25** Operation Ouch! Snips **4.35** Deep **5.00** Jamie Johnson NEW **5.30-6.00** Blue Peter NEW **7.00** Horrible Histories **7.30** Blue Peter **8.00** Jamie Johnson **8.30-9.00pm** So Awkward

FRIDAY As Mon except: **7.35-7.40am** MOTD Kickabout: Build-Up **7.45** Dragons **8.05-8.10** Animal TV **9.15** Millie Inbetween **12.35pm** Next Step **2.05** Odd Squad **3.05-3.10** Shaun **3.25-3.35** Danger Mouse **4.25** Operation Ouch! Snips **4.35** Art Ninja **5.00** Millie Inbetween **5.25** Ramsay Bunch NEW **5.45-6.00** Class Dismissed **6.30** Dumping Ground Survival Files **7.00** Horrible Histories **7.30** Ramsay Bunch **7.45** Class Dismissed **8.00** Millie Inbetween **8.30-9.00pm** Dumping Ground

CBEEBIES

614 614 647 702 202 205 608 601

Something Special...

SATURDAY **6.00am** Show Me Show Me **6.20** Twirlywoos **6.35** Teletubbies **6.50** Raa Raa the Noisy Lion **7.00** Postman Pat: SDS **7.15** Bing **7.30** Hey Duggee **7.45** Peter Rabbit **8.00** Go Jetters **8.10** Octonauts **8.25** Bitz & Bob **8.35** The Furchester Hotel **8.45** Biggleton **9.00** Something Special: We're All Friends **9.20** Cbeebies The Ugly Duckling **9.55** What's the Big Idea? **10.05** Go Jetters **10.15** YolanDa's Band Jam **10.30** Justin's House **10.55** Andy's Dinosaur Adventures **11.10** Maddie's Do You Know? **11.25** Waffle the Wonder Dog **11.35** Topsy and Tim **12.00noon** My World Kitchen **12.10pm** Old Jack's Boat **12.25** Melody **12.40** Down on the Farm **1.00** Where in the World? **1.15** My Story **1.30** My Pet and Me **1.45** Footy Pups **2.00** Something Special: We're All Friends **2.20** Andy's Safari Adventures **2.35** Junk Rescue **2.50** Catie's Amazing Machines **3.05** Bitz & Bob **3.15** Tree Fu Tom **3.40** Go Jetters **3.55** Peter Rabbit **4.05** Waffle the Wonder Dog **4.20** My First **4.30** Magic Hands **4.40** Treasure Champs **5.00** Gigglebiz **5.15** Molly and Mack **5.30** Katie Morag **5.45** Sarah & Duck **5.50** Charlie and Lola **6.00** Tee and Mo **6.10** Clangers **6.20** In the Night Garden **6.50-7.00pm** CBeebies Bedtime Stories

SUNDAY As Saturday except: **9.20am** Peter Rabbit Special: The Tale of the Unexpected Discovery **9.40-10.05am** Tree Fu Tom

MONDAY-FRIDAY **6.00am** Something Special: We're All Friends **6.20** Twirlywoos **6.30** Teletubbies **6.50** Tinpo **6.55** NEW SERIES Numberblocks **7.00** Bing **7.20** Hey Duggee **7.35** Bitz & Bob **7.45** Peter Rabbit **7.55** Go Jetters **8.10** Octonauts **8.20** Biggleton **8.35** Justin's House **9.00** Tee and Mo **9.05** Yakka Dee! **9.15** Alphablocks **9.20** Kit & Pup **9.25** Bing **9.35** Twirlywoos **9.45** Something Special: We're All Friends **10.05** Teletubbies **10.20** Baby Club **10.40** Olobob Top **10.50** Let's Play **11.10** Ferne and Rory's Vet Tales **11.25** Magic Hands **11.35** Show Me Show Me **12.00noon** My World Kitchen **12.15pm** Old Jack's Boat: Rockpool Tales **12.30** Molly and Mack **12.45** Sarah & Duck **1.00** The Furchester Hotel **1.10** Alphablocks **1.15** Yakka Dee! **1.20** Numberblocks **1.25** Bing **1.35** Twirlywoos **1.45** Something Special: We're All Friends **2.05** Teletubbies **2.20** Baby Club **2.35** Pablo **2.45** My First **3.00** Andy's Safari Adventures **3.15** Swashbuckle **3.40** Hey Duggee **3.45** Tinpo **3.55** Bitz & Bob **4.10** Junk Rescue NEW EDITION **4.25** Catie's Amazing Machines **4.40** Peter Rabbit **4.50** Go Jetters **5.00** Gigglebiz **5.15** Topsy and Tim **5.30** Apple Tree House **5.45** Moon and Me **6.10** Clangers **6.20** In the Night Garden **6.50-7.00pm** CBeebies Bedtime Stories

NICK JR

615 648 715 484

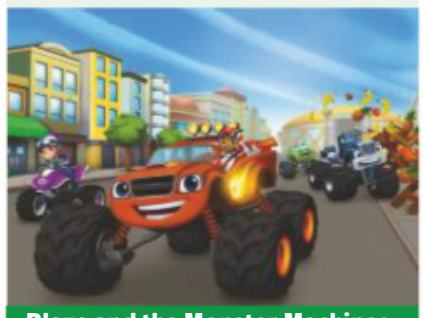

Blaze and the Monster Machines

SATURDAY **6.00am** Peppa Pig **7.00** Butterbean's Cafe **7.30** Paw Patrol **8.00** Blaze and the Monster Machines **8.30** Top Wing **9.00** Sunny Day **9.30** Paw Patrol **10.30** Abby Hatcher **11.00** Blaze and the Monster Machines **12.00noon** Paw Patrol **1.00pm** Blaze and the Monster Machines **2.00** Paw Patrol **3.00** Peppa Pig **4.00** Paw Patrol **4.30** Nella the Princess Knight NEW EPISODE **5.00** Top Wing **5.30** Rusty Rivets **6.00** Peppa Pig **7.00** Paw Patrol **12.30am** Peppa Pig **4.00** Nella the Princess Knight **4.30** Shimmer and Shine **5.00** Kid-E-Cats **5.15-6.00am** Peppa Pig

SUNDAY As Saturday except: **4.00-4.30am** Shimmer and Shine

MONDAY **6.00am** Peppa Pig **6.30** Ben and Holly's Little Kingdom **7.00** Butterbean's Cafe **7.30** Paw Patrol **8.00** Abby Hatcher **8.30** Top Wing **9.00** Blaze and the Monster Machines **9.30** Peppa Pig **11.30** Blaze and the Monster Machines **12.30pm** Paw Patrol **2.00** Blaze and the Monster Machines **3.00** Peppa Pig **5.00** Paw Patrol **6.00** Blaze and the Monster Machines NEW EPISODE **6.30** Rusty Rivets **7.00** Top Wing **7.30** Paw Patrol **12.30am** Peppa Pig **4.00** Max and Ruby **4.30** The Day Henry Met **4.35** Shimmer and Shine **5.00** Kid-E-Cats **5.15-6.00am** Peppa Pig

TUE & THUR As Mon except: **4.00-4.30am** Shimmer and Shine

WEDNESDAY As Mon except: **4.00am** Rusty Rivets **4.30** Max and Ruby **4.55-5.00am** The Day Henry Met: Henry meets a bell.

FRIDAY As Mon except: **4.00am** Rusty Rivets **4.30-5.00am** Max and Ruby: Animated adventures.

+1 hour 628

CITV

621 734 711 203 602

SATURDAY **6.00am** Dino Dana **6.25** Super 4 **6.35** Thunderbirds **7.00** Mission Employable **7.05** Mr Bean **7.30** Marvel's Avengers **8.00** Thunderbirds NEW **8.25** Mr Bean **9.25** Mr Magoo **9.55** ToonMarty **10.25** Wishfart **10.55** Pokémon **11.25** NinjaGo: Skybound **11.55** What's New Scooby-Doo? **12.55pm** Teen Titans Go! **1.25** Mr Magoo **1.55** Wishfart **2.25** ToonMarty **2.55** Project Z **3.25** Spy School **3.55** Dead Weird **4.25** Mr Bean **5.30** Bagel and Becky **5.55** Pokémon **6.25** Robozuna **6.50** NinjaGo: Possession **7.15** Looped **7.40** Nerds & Monsters **8.05** Spy School **8.30** The Avatars **8.55-9.00pm** Mission Employable

SUNDAY As Saturday except: **6.10-6.25am** Super 4 **7.05-7.30** Star Wars **7.55-8.25** Haunted Hathaways **9.25** Tom and Jerry Show **10.55-11.25am** Ben 10 **12.55-1.25pm** What's New Scooby-Doo? **5.30** Powerpuff Girls **5.55-6.25pm** Thunderbirds

MONDAY **6.00am** Dino Dana **6.25** What's New Scooby-Doo? **6.50** Mysticons **7.15** Tom and Jerry Show **7.45** Mr Magoo **8.20** Wishfart **8.50** Bagel and Becky **9.20** Om Nom **9.25** Mission Employable **9.30** ToonMarty **10.00** The Avatars **10.25** Drop Dead Weird **10.50** Bear Grylls Survival School **11.40** Super 4 **12.10pm** Dino Dana **12.35** Mr Magoo **1.05** Mr Bean **1.35** Looped **2.20** Bagel and Becky **2.50** ToonMarty **3.20** Tom and Jerry Show **3.30** What's New Scooby-Doo? **4.00** Wishfart **4.30** Teen Titans Go! **5.00** Massive Monster Mayhem **5.30** Marvel's Avengers **6.00** Pokémon **6.25** NinjaGo: Rise of the Snakes **6.55** Mr Bean **7.25** Mr Magoo **7.55** Spy School **8.25** Make It Pop **8.55-9.00pm** Mission Employable

TUESDAY As Mon except: **7.15-7.45am** Teen Titans Go! **4.30-5.00pm** Powerpuff Girls

WEDNESDAY As Mon except: **7.15-7.45am** Powerpuff Girls **4.30-5.00pm** Thunderbirds

THURSDAY As Mon except: **7.15-7.45am** Thunderbirds **10.50-11.40am** Spy School **4.30-5.00pm** Ben 10

FRIDAY As Mon except: **7.15-7.45am** Ben 10 **10.50-11.40am** Spy School **4.30-5.00pm** Tom and Jerry Show

NICKELODEON

604 604 642 712 714 483

Cousins for Life

SATURDAY & SUNDAY **6.00am** Sam & Cat **7.00** Nicky, Ricky, Dicky & Dawn **7.30** Henry Danger **8.30** Thundermans **9.30** Game Shakers **10.00** Double Dare **10.30** Thundermans **11.30** Henry Danger **12.30pm** Game Shakers **1.30** Nicky, Ricky, Dicky & Dawn **2.30** Henry Danger **3.00** Game Shakers **3.30** Knight Squad **4.00** Cousins for Life **4.30** Nicky, Ricky, Dicky & Dawn **5.00** Henry Danger **8.00** Victorious **9.00** iCarly **10.00** See Dad Run **11.00** Sam & Cat **12.00m't** Renford Rejects **12.25am** Summer in Transylvania **12.50** SpongeBob **1.00** Genie in the House **1.30** House of Anubis **1.55** Winx Club **2.20** SpongeBob **2.30** Max & Shred **3.00** Renford Rejects **3.25** Summer in Transylvania **3.50** SpongeBob **4.00** Genie in the House **4.30** House of Anubis **5.00** Winx Club **5.30-6.00am** Max & Shred

MONDAY-FRIDAY **6.00am** Sam & Cat **6.30** Knight Squad **7.00** Cousins for Life **7.30** Thundermans **8.00** Henry Danger **9.00** Game Shakers **9.30** Thundermans **10.30** Nicky, Ricky, Dicky & Dawn **11.30** Henry Danger **12.30pm** Victorious **1.00** Knight Squad **1.30** Nicky, Ricky, Dicky & Dawn **2.00** Thundermans **3.00** Henry Danger **4.00** Nicky, Ricky, Dicky & Dawn **4.30** Cousins for Life NEW EPISODE **5.00** Thundermans **5.30** Henry Danger **6.30** Thundermans **7.30** Sam & Cat **9.00** Victorious **12.00m't** Renford Rejects **12.25am** Summer in Transylvania **12.50** SpongeBob **1.00** Genie in the House **1.30** House of Anubis **1.55** Winx Club **2.20** SpongeBob **2.30** Max & Shred **3.00** Renford Rejects **3.25** Summer in Transylvania **3.50** SpongeBob **4.00** Genie in the House **4.30** House of Anubis **5.00** Winx Club **5.30-6.00am** Max & Shred

+1 hour 605 713

Highlights

DuckTales: The Shadow War

Sat, Disney XD HD, 8am

Donald Duck's birthday is marked with a special in which Scrooge falls prey to evil Magica.

Numberblocks

Mon, CBeebies HD, 6.55am

Series four of the animation show teaching numeracy hits double figures as number 11 is introduced to the pack.

Got What It Takes? The Winner's Story

Tue, CBBC HD, 4.30pm

What Lauren Mia Jones has been up to, including performing at Radio 1's Big Weekend.

CARTOON NET

601 601 640 704 732 486

Craig of the Creek

SATURDAY & SUNDAY

6.00am The Amazing World of Gumball **6.30** Teen Titans Go! **7.00** Transformers Cyberverse **7.30** Ben 10 **8.00** The Amazing World of Gumball **8.30** Cloudy with a Chance of Meatballs **9.00** Teen Titans Go! **9.30** We Bare Bears **10.00** The Amazing World of Gumball **10.30** Craig of the Creek **11.00** Teen Titans Go!

3.00pm Cloudy with a Chance of Meatballs **3.15** Unikitty **3.30** Craig of the Creek: Following a young boy and his two friends as they go on adventures. **3.45** Teen Titans Go! **4.00** Ben 10 **4.30** We Bare Bears **5.00** The Amazing World of Gumball **5.30** Craig of the Creek **5.45** Cloudy with a Chance of Meatballs **6.00** Teen Titans Go! **6.30** Unikitty **7.00** The Amazing World of Gumball

7.30 Craig of the Creek **7.45** Cloudy with a Chance of Meatballs **8.00** Teen Titans Go! **8.30** We Bare Bears **8.45** Summer Camp Island **9.00** Regular Show **10.00** The Amazing World of Gumball **11.00** Adventure Time **12.00m't** The Amazing World of Gumball **1.30am** Steven Universe **2.05** Uncle Grandpa **2.40** The Amazing World of Gumball **5.00-6.00am** Ben 10

MONDAY-THURSDAY

6.00am The Amazing World of Gumball **6.30** Unikitty **6.45** Teen Titans Go! **7.00** We Bare Bears **7.15** Cloudy with a Chance of Meatballs **7.30** Teen Titans Go! **7.45** Craig of the Creek **8.00** The Amazing World of Gumball **8.30** Teen Titans Go! **9.00** The Amazing World of Gumball **10.00** Ben 10 **10.30** Adventure Time **11.00** The Powerpuff Girls **11.30** Regular Show

12.00noon Ben 10 **1.00pm** Adventure Time **1.30** Uncle Grandpa **1.45** Steven Universe **2.00** The Amazing World of Gumball **3.00** Cloudy with a Chance of Meatballs **3.15** Unikitty **3.30** Craig of the Creek **3.45** Teen Titans Go! **4.00** Ben 10 **4.30** We Bare Bears **5.00** The Amazing World of Gumball **5.30** Craig of the Creek **NEW EPISODE 5.45** Cloudy with a Chance of Meatballs **NEW EPISODE 6.00** Teen Titans Go! The teenage superheroes fight to save the world.

6.30 Unikitty **7.00** The Amazing World of Gumball **7.30** Craig of the Creek **7.45** Cloudy with a Chance of Meatballs **8.00** Teen Titans Go! **8.30** We Bare Bears **8.45** Summer Camp Island **9.00** Regular Show **10.00** The Amazing World of Gumball **11.00** Adventure Time **12.00m't** The Amazing World of Gumball **1.30am** Steven Universe **2.05** Uncle Grandpa **2.40** The Amazing World of Gumball **5.00-6.00am** Ben 10

FRIDAY As Mon except:

9.00pm Craig of the Creek **11.30pm-12.00m't** Adventure Time

+1 hour 602 705

BOOMERANG

603 603 641 730 487

Bunnicula

SATURDAY

6.00am The Tom and Jerry Show **7.00** Be Cool, Scooby-Doo! **7.30** Taffy **8.00** Mighty Mike **8.30** Scooby-Doo! Mystery Incorporated **9.00** Best of Tom & Jerry **10.00 FILM** Tom and Jerry Blast Off to Mars! **11.30** Tom and Jerry **12.00noon** Be Cool, Scooby-Doo! **1.00pm** The Tom and Jerry Show **2.00** Best of Scooby-Doo!

3.00 Best of Tom & Jerry **4.00** The Tom and Jerry Show **4.30** Taffy **5.00** Be Cool, Scooby-Doo! **5.30** Mighty Mike **6.00 FILM** Scooby Doo in Where's My Mummy? **7.30** Tom and Jerry **8.00** Bunnicula **8.15** Looney Tunes **8.30** Be Cool, Scooby-Doo! **9.00** Tom & Jerry Tales **10.00** My Knight and Me **11.00** Garfield **12.00m't** LazyTown **12.50am** My Knight and Me **2.00** LazyTown **3.10** Garfield **4.10** LazyTown **5.00-6.00am** My Knight and Me

SUNDAY As Saturday except:

10.00am FILM Scooby-Doo! Pirates Ahoy! **11.25** Tom and Jerry **12.00noon-1.00pm** Scooby: Best of Fred **6.00pm FILM** Tom and Jerry: The Movie **7.40-8.00pm** Tom and Jerry

MONDAY

6.00am Grizzy and the Lemmings **6.20** Mighty Mike **6.30** Tom and Jerry **7.00** Be Cool, Scooby-Doo! **7.30** Taffy **7.50** The Tom and Jerry Show **8.00** Mighty Mike **8.20** The Tom and Jerry Show **8.30** Tom and Jerry **9.00** Best of Scooby-Doo! **9.30** What's New Scooby-Doo? **11.00** Wacky Races **11.30** My Knight and Me

12.00noon What's New Scooby-Doo? **12.30pm** Looney Tunes **1.00** Tom & Jerry Tales **1.30** The Tom and Jerry Show **2.00** Masha and the Bear **3.00** The Adventures of Puss In Boots **3.30** Be Cool, Scooby-Doo! **4.00** The Tom and Jerry Show **4.30** Taffy **5.00** Best of Scooby-Doo! **5.30** Mighty Mike

6.00 The Tom and Jerry Show **6.30** Bunnicula **NEW EPISODE 6.45** Looney Tunes **NEW EPISODE 7.00** Grizzy and the Lemmings **NEW EPISODE 7.30** Mighty Mike **7.50** Taffy **8.00** Scooby: Best of Velma **8.30** Tom and Jerry **9.00** Tom & Jerry Tales **10.00** My Knight and Me **11.00** Garfield **12.00m't** LazyTown **12.50am** My Knight and Me **2.00** LazyTown **3.10** Garfield **4.10** LazyTown **5.00-6.00am** My Knight and Me

TUE-THUR As Mon except:

9.00-9.30am Be Cool, Scooby-Doo! **5.00-5.30pm** Be Cool, Scooby-Doo! **8.00-8.30pm** Be Cool, Scooby-Doo!

FRIDAY As Mon except:

9.00-9.30am Be Cool, Scooby-Doo! **3.30-4.00pm** Scooby: Best of Velma **5.00-5.30** Be Cool, Scooby-Doo! **8.00-8.30** Be Cool, Scooby-Doo! **9.00** Bunnicula **11.30pm-12.00m't** Garfield

+1 hour 618 731

DISNEY

609 609 644 724 480

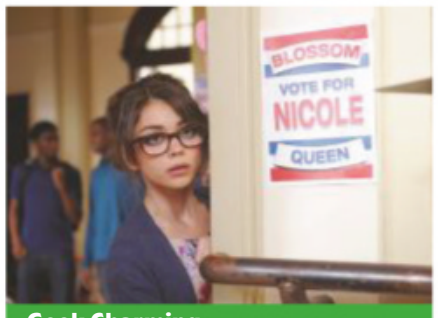

Geek Charming

SATURDAY

6.00am Sadie Sparks **6.25** Elena of Avalor **6.55** Rapunzel's Tangled Adventure **NEW EPISODE 7.25** Disney Mickey Mouse **7.30** DuckTales **8.00** 101 Dalmatian Street **8.30 FILM** How to Build a Better Boy **10.20** Under The Sea: A Descendants Story **10.30** Bunk'd **11.30** Sydney to the Max **12.30pm** Raven's Home **1.00** Jessie

2.00 Andi Mack **2.30** Miraculous: Tales of Ladybug & Cat Noir **3.00** K.C. Undercover **4.00** Liv & Maddie **5.00** Good Luck Charlie **6.00** Jessie **7.00** Penny on M.A.R.S **8.00** Bizaardvark **9.00** Jessie **9.30** K.C. Undercover **10.00** Raven's Home **11.00** Girl Meets World **11.55** Kim Possible **12.50am** Miraculous: Tales of Ladybug & Cat Noir **1.35** The Lodge **2.00** Alex & Co **2.45** Violetta **3.35** The Evermoor Chronicles **4.20** Disney Cookabout **4.45-6.00am** Miraculous: Tales of Ladybug & Cat Noir

SUNDAY As Saturday except:

8.30am 101 Dalmatian Street **8.40-10.30 FILM** Adventures in Babysitting **11.30am-12.30pm** Coop and Cami Ask the World **12.25-12.50am** Kim Possible Special

MONDAY & TUESDAY

6.00am Stuck in the Middle **7.00** Bunk'd **8.00** K.C. Undercover **9.00** Raven's Home **9.30** Liv & Maddie **10.30** Bizaardvark **11.30** K.C. Undercover **12.30pm** Coop and Cami Ask the World **1.30** Sydney to the Max **2.00** Bunk'd **3.00** Jessie **4.00** Miraculous: Tales of Ladybug & Cat Noir **4.30** K.C. Undercover **5.30** Raven's Home **6.00** Bunk'd

6.30 Andi Mack **7.00** Penny on M.A.R.S **7.30** The Lodge **8.00** Jessie **9.30** K.C Undercover: The Final Chapter **10.00** Raven's Home **11.00** Girl Meets World **11.55** Kim Possible **12.50am** Miraculous: Tales of Ladybug & Cat Noir **1.35** The Lodge **2.00** Alex & Co **2.45** Violetta **3.35** The Evermoor Chronicles **4.20** Disney Cookabout **4.45-6.00am** Miraculous: Tales of Ladybug & Cat Noir

WEDNESDAY As Mon except:

8.00-9.00am K.C Undercover: The Final Chapter **9.30-10.00pm** K.C. Undercover: Sitcom starring Zendaya.

THURSDAY As Mon except:

9.30-10.00pm K.C. Undercover **3.55-4.20am** Evermoor

FRIDAY As Mon except:

5.00pm Andi Mack **NEW EPISODE 5.30** Sydney to the Max **NEW EPISODE 6.00 FILM** Geek Charming: Rom-com starring Sarah Hyland. The popular girl at school becomes the subject of a film directed by a classmate who has a crush on her. **7.50** Disney Channel Dares **7.55** Andi Mack **8.25-8.30** Disney Channel Dares **9.30-10.00pm** K.C. Undercover **3.35-4.20am** Evermoor

+1 hour 610 725

DISNEY JR

607 607 643 727 481

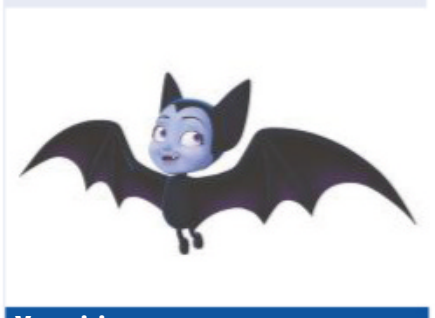

Vampirina

SATURDAY

6.00am Mickey Mouse Clubhouse **6.30** Muppet Babies: Cartoon chaos. **7.00** Paprika **7.20** PJ Masks **8.00** Vampirina: Cartoon adventure about a vampire girl and her family. **8.30** Fancy Nancy Clancy **9.00** Muppet Babies **9.30** PJ Masks: Cartoon adventures with Connor, Amaya and Greg, who by day are ordinary schoolkids, but by night are pyjama-wearing superheroes.

10.00 Mickey Mouse Clubhouse **11.00** The Lion Guard **2.30pm** Gigantosaurus **3.00** Mickey & the Roadster Racers **3.30** 101 Dalmatian Street **4.00** Fancy Nancy Clancy **4.30** Sofia the First **5.00** Doc McStuffins **5.30** Mickey Mouse Clubhouse **6.30** 101 Dalmatian Street **7.00** Rapunzel's Tangled Adventure **7.30** Elena of Avalor

8.00 PJ Masks **8.30** The Lion Guard **9.00** Claude **9.35** Trulli Tales **10.10** PJ Masks **11.15** Zou **11.30** Trulli Tales **12.00m't** PJ Masks **12.50** The Hive **1.00** Zou **1.30** Henry Hugglemonster **2.20** The Hive **2.40** Zou **3.25** The Hive **3.45** Henry Hugglemonster **4.35** The Hive **4.45-5.00am** PJ Masks

SUNDAY As Saturday except:

11.00am-2.30pm Doc McStuffins

MONDAY & TUESDAY

6.00am Muppet Babies **6.15** PJ Masks **7.00** Vampirina **7.30** Fancy Nancy Clancy **8.00** 101 Dalmatian Street **8.30** PJ Masks **9.00** Doc McStuffins **9.50** Cars Toons **10.00** PJ Masks **11.00** Mickey & the Roadster Racers **12.00noon** Fancy Nancy Clancy **1.00pm** Vampirina: Cartoon adventure about a vampire girl and her family. **2.00** Gigantosaurus **3.00** The Lion Guard

3.30 101 Dalmatian Street **4.00** Gigantosaurus **4.25** Vampirina Ghoul Girls Rock! **4.30** Mickey & the Roadster Racers **5.00** Fancy Nancy Clancy **5.30** Vampirina **6.00** PJ Masks: Cartoon adventures with Connor, Amaya and Greg, who by day are ordinary schoolkids, but by night are pyjama-wearing superheroes. **6.30** Puppy Dog Pals **7.00** The Lion Guard **7.25** Vampirina Ghoul Girls Rock! **7.30** Sofia the First

8.25 Elena of Avalor: Scepter Training with Zuzo **8.30** Elena of Avalor **9.00** Fancy Nancy Clancy **9.30** Vampirina **10.00** PJ Masks **10.30** Puppy Dog Pals **11.00** The Lion Guard **11.25** Disney Junior Music Nursery Rhymes **11.30** Trulli Tales **12.00m't** PJ Masks **12.50am** The Hive **1.00** Zou **1.30** Henry Hugglemonster: Fun for children. **2.20** The Hive **2.40** Zou **3.25** The Hive **3.45** Henry Hugglemonster **4.35** The Hive **4.45-5.00am** PJ Masks

WED-FRI As Mon except:

8.25-8.30pm Elena of Avalor

+1 hour 608

DISNEY XD

611 611 645 707 482

Randy Cunningham...

SATURDAY

6.00am Marvel's Spider-Man **6.30** Space Chickens in Space **7.00** Phineas and Ferb **8.00 NEW** DuckTales: The Shadow War **9.00** Marvel's Avengers: Black Panther's Quest **9.30** Marvel's Spider-Man **10.00** Gravity Falls **1.00pm** Lab Rats **2.00** Phineas and Ferb **3.00** Big City Greens **4.00** Milo Murphy's Law **5.00** DuckTales **NEW EPISODES 6.00** Phineas and Ferb **7.00** DuckTales

8.00 Marvel's Spider-Man **8.30** Lab Rats: Bionic Island **9.30** Star Wars Resistance **10.00** Milo Murphy's Law **11.00** Dude, That's My Ghost! **11.50** Randy Cunningham: 9th Grade Ninja **12.35am** Boyster **1.25** Counterfeit Cat **2.10** Randy Cunningham: 9th Grade Ninja **3.00** Boyster **3.45** Dude, That's My Ghost! **4.35** Counterfeit Cat **5.00-6.00am** Randy Cunningham: 9th Grade Ninja

SUNDAY As Saturday except:

8.00-9.00am DuckTales **6.00pm** DuckTales: The Shadow War **7.00-8.00pm** Big Hero 6: The Series: Baymax Returns

MONDAY

6.00am Marvel's Spider-Man **6.30** Space Chickens in Space **7.00** Phineas and Ferb **8.00** Big Hero 6: The Series: Baymax Returns **9.00** Milo Murphy's Law **10.00** Big City Greens **10.30** Kick Buttowski – Suburban Daredevil **11.00** Gravity Falls **12.00noon** Supa Strikas **12.30pm** DuckTales **1.00** Lab Rats **2.00** Phineas and Ferb **3.00** Marvel's Spider-Man **3.30** Space Chickens in Space **4.00** Big City Greens **4.30** Big Hero 6: The Series **5.00** Milo Murphy's Law **5.30** DuckTales **6.00** Phineas and Ferb

7.00 Mighty Med: Saving The People Who Save People **8.00** Marvel's Avengers: Black Panther's Quest **8.30** Lab Rats: Bionic Island **9.30** Kick Buttowski – Suburban Daredevil **10.00** Milo Murphy's Law **11.00** Dude, That's My Ghost! **11.50** Randy Cunningham: 9th Grade Ninja **12.35am** Boyster **1.25** Counterfeit Cat **2.10** Randy Cunningham: 9th Grade Ninja **3.00** Boyster **3.45** Dude, That's My Ghost! **4.35** Counterfeit Cat **5.00-6.00am** Randy Cunningham: 9th Grade Ninja

TUESDAY As Mon except:

8.00-9.00am Mighty Med: Saving The People Who Save People **7.00-8.00pm** Phineas and Ferb

WEDNESDAY As Mon except:

8.00-9.00am Phineas and Ferb **7.00-8.00pm** Lab Rats: Space Colony

THURSDAY As Mon except:

8.00-9.00am Lab Rats: Space Colony **7.00-8.00pm** Star vs the Forces of Evil **8.30-9.30pm** Lab Rats

FRIDAY As Mon except:

8.00-9.00am Star vs the Forces of Evil **7.00-8.00pm** Star vs the Forces of Evil **8.30-9.30pm** Lab Rats

+1 hour 612

Coming soon

Waco

FIRST LOOK

Taylor Kitsch and Michael Shannon star in an intense drama about the Waco siege

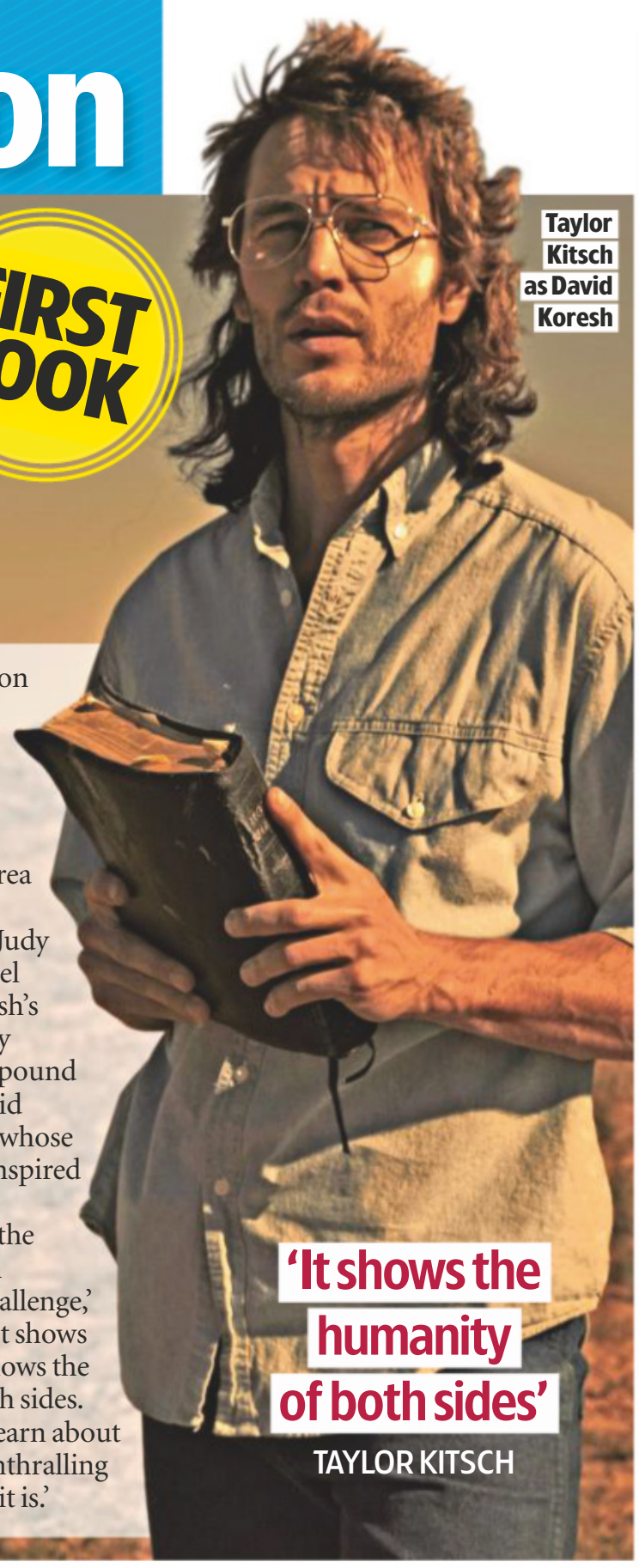

Taylor Kitsch as David Koresh

Check out these intriguing shots from Alibi's new six-part thriller *Waco*, airing this Summer.

It centres on the infamous siege that began outside Waco, Texas, in February 1993 when US federal agents raided a religious cult run by leader David Koresh, played by Taylor Kitsch.

TRAGEDY

The drama follows the ensuing gun battle, which left 10 people dead; the stand-off that lasted 51 days; and the final attack and fire at the compound, which killed 76 people, including Koresh.

Michael Shannon plays Gary Noesner, head of the FBI Crisis Negotiation Unit, on whose memoir the drama is partly based.

John Leguizamo is undercover agent Jacob Vazquez, Andrea Riseborough and Melissa Benoist are Judy Schneider and Rachel Koresh, two of Koresh's wives, while Rory Culkin is compound member David Thibodeau, whose book also inspired the series.

'Making the series was an incredible challenge,' says Kitsch. 'It shows both sides and shows the humanity of both sides. The more you learn about it, the more enthralling and complex it is.'

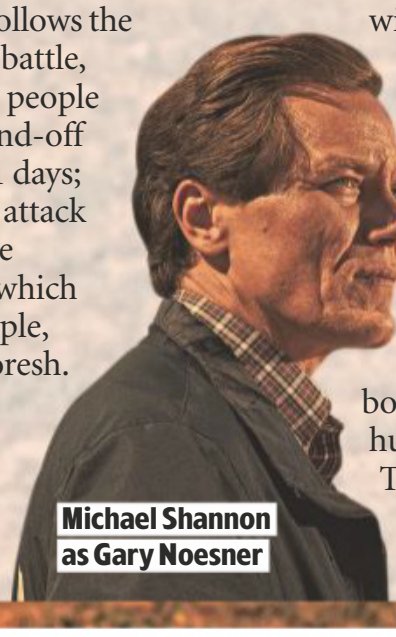

Michael Shannon as Gary Noesner

'It shows the humanity of both sides'
TAYLOR KITSCH

WHAT'S NEXT FOR...

Martina Navratilova

In BBC1 documentary **Trans Athletes: A Fair Playing Field?**, the tennis legend will speak to athletes and scientists to explore the debate surrounding transgender issues in various sports.

Rochenda Sandall

The *Line of Duty* star will make a guest appearance in ITV2 comedy **Zomboat!**, which airs this Autumn and follows a group of people who use a canal boat in Birmingham to flee a zombie attack.

Coming Back

A second series of quirky comedy **Vic & Bob's Big Night Out** will air on BBC4 and feature the return of sketches such as The Free Runners and Mostly UnHaunted as well as new characters and a range of guest stars. 'We've had so much fun writing this series. The chemistry between us has never been so explosive and we can't wait to get going,' says Vic Reeves.

IN PRODUCTION...

Doctor Who

***Doctor Who* monsters the Judoon will return in the next series of the BBC1 sci-fi drama, which is currently being filmed. The Time Lord (Jodie Whittaker) will lock horns with the brutal intergalactic police, who are on a deadly quest in Gloucester. Neil Stuke guest stars in the episode. 'The Judoon will stop at nothing to fulfil their mission! We're delighted and scared to welcome them back,' says showrunner Chris Chibnall.**

Next week On Sale Tuesday 11 June

Catch-22

George Clooney stars in and directs C4's adaptation of Joseph Heller's comic war novel.

Top Gear

BBC2's motoring hit returns with Freddie Flintoff, Paddy McGuinness and Chris Harris.

The Late Late Show

James Corden brings his Sky One chat show back to London, with guests including Tom Hanks.

Dark

Netflix's German sci-fi thriller returns as the mysteries in Winden grow more tangled.

Standard Subscription rates (1 year): UK £125.95, Europe/Eire €289.80, USA $377.95, Rest of World £248. For inquiries, contact TV&Satellite Week Subscriptions on 0330 333 1113, TV&Satellite Week Subscriptions, FREEPOST TI Media, or e-mail help@magazinesdirect.com. If you require any other issue/s of TI Media Limited magazines, these are available for purchase by calling 01795 662976 (Lines open 8am–6pm, Mon–Thu, and 8am–1pm, Fri). Or order online at: http://mags-uk.com/browse-by-publisher/ti-media.html

WORDS: CAREN CLARK. PHOTOS: BBC, C4, CBS, HULU, NETFLIX, REX, SKY, UKTV

TV&Satellite week

TI Media Limited
161 Marsh Wall
London
E14 9AP

Tel 020 3148 5565 **Fax** 020 3148 8115

E-mail TV&Satweek@ti-media.com

For subscriptions inquiries call 0330 333 1113 **or e-mail** help@magazinesdirect.com

recycle

Printed by Walstead UK Ltd

ipso. Regulated

Editorial Complaints We work hard to achieve the highest standards of editorial content, and we are committed to complying with the Editors' Code of Practice (https://www.ipso.co.uk/IPSO/cop.html) as enforced by IPSO. If you have a complaint about our editorial content, you can email us at complaints@ti-media.com or write to Complaints Manager, TI Media Limited Legal Department, 161 Marsh Wall, London E14 9AP. Please provide details of the material you are complaining about and explain your complaint by reference to the Editors' Code. We will endeavour to acknowledge your complaint within 5 working days and we aim to correct substantial errors as soon as possible.

THE NATIONAL MUSEUM ROYAL NAVY

HMS VICTORY
PRIDE OF TRAFALGAR
LIMITED EDITION MEN'S WATCH

Face adorned with HMS Victory art by maritime artist, Randall Wilson, whilst the dial depicts 'HMS Victory' and 'Trafalgar 1805'

Stainless steel reverse etched with a side view of HMS Victory, the ship's name, Nelson's message at Trafalgar, and individual edition number

In July of 1759, Chatham Dockyard bustled with activity as construction began on a prestigious new British first-rate warship. In 1765, under the supervision of Master Shipwright Edward Allin, the mighty HMS Victory was launched – a proud symbol of Royal Navy glory. This mighty vessel was feared by foe, celebrated by ally and revered by all. Once launched, the 104-gun ship played an important role throughout the American War of Independence and the French Revolutionary War. Most notably, during the British success at the Battle of Trafalgar, Vice-Admiral Lord Horatio Nelson took command of the fleet and of HMS Victory.

Commemorate over 250 years of an icon of the seas with the *HMS Victory 'Pride Of Trafalgar' Men's Watch* – a first-of-a-kind unique to The Bradford Exchange and officially endorsed by the National Museum Of The Royal Navy.

SHOWCASING GOLD-PLATING, HMS VICTORY ART & LEATHER

This handcrafted watch's face depicts maritime artist, Randall Wilson's vivid imagery of HMS Victory at the Battle of Trafalgar. The smaller dial depicts Roman numerals as well as: *'HMS Victory'* and *'Trafalgar 1805'*. Featuring a gold-plated, stainless steel casing, the precision Quartz movement timepiece showcases a genuine leather strap, whilst the reverse is engraved with further tributes – including a side view of HMS Victory, the ship's name and Nelson's message to his fleet at Trafalgar: *'England expects that every man will do his duty'*.

LIMITED TO JUST 4,999 EDITIONS – ORDER YOURS TODAY!

Individually engraved on the casing reverse with the unique edition number, this official market-first is accompanied by a custom-designed presentation case, a Certificate of Authenticity and our 120-day money-back guarantee. It is available for just 4 interest-free instalments of £24.99 – that's only £99.96 (plus £9.99 S&S)*. You need pay nothing now – simply complete and return your Reservation Application today!

Shown larger than actual size. Casing measures 1.65 inches (4.2 cm) excluding crown x 0.5 inch (1 cm) in depth. Strap measures 7.7 inches (19.5 cm) in length excluding casing and buckle.
The HMS Victory watch is officially endorsed by the National Museum of the Royal Navy. © The Bradford Exchange. * S&S - Service & Shipping. Offer applies to UK only. Our guarantee is in addition to the rights provided to you by consumer protection regulation. 526-FAN31.01

Limited Edition *of 4,999*
First orders receive lower edition numbers

PAY NOTHING NOW

RESERVATION APPLICATION

Please Respond Promptly

To: The Bradford Exchange, PO Box 653, Stoke-on-Trent ST4 4RA

YES! Please reserve __ (Qty) of the **HMS VICTORY 'PRIDE OF TRAFALGAR' MEN'S WATCH** for me as described in this advertisement.

Complete today or Call 0333 003 0019

Name (Mr/Mrs/Miss/Ms) ..... (PLEASE PRINT)

Address .....

.....

Postcode ..... Telephone .....

Mobile .....

Email Address .....

Applicants must be aged 18 or over. Please note, we may contact you via mail, email and mobile with information about your reservation. For details of our privacy policy, please go to www.bradford.co.uk/privacypolicy or contact us at the above address or phone number.

THE BRADFORD EXCHANGE

526-FAN31.01

Order Ref:P369739

FASTEST WAY TO ORDER

www.bradford.co.uk/hmsvictorywatch

***Or call our 24hr hotline on* 0333 003 0019**

and quote reference code P369739

Trusted Reviews

Have a good look at the Philips OLED+ 903 and you'll see more than just a 65 inch 4K HDR OLED screen on a razor slim, barely there frame. Inside you'll find innovation in picture and sound technology that will bring the whole world to life.

Visit trustedreviews.com to compare it with what else is out there, and find the perfect TV for you.

The why before you buy

Trusted Reviews
RECOMMENDED